

MAKIO





LIBRARY
OF THE
UNIVERSITY
OF ILLINOIS

C
Oh 3s Pm
1919

★ THE MAKIO ★



THE OHIO STATE UNIVERSITY



Digitized by the Internet Archive
in 2012 with funding from
University of Illinois Urbana-Champaign

<http://archive.org/details/makio1919ohio>





THE 1919
MAKIO

VOL XXXVIII



*Published
annually by the
Junior Class
of
Ohio State
University*

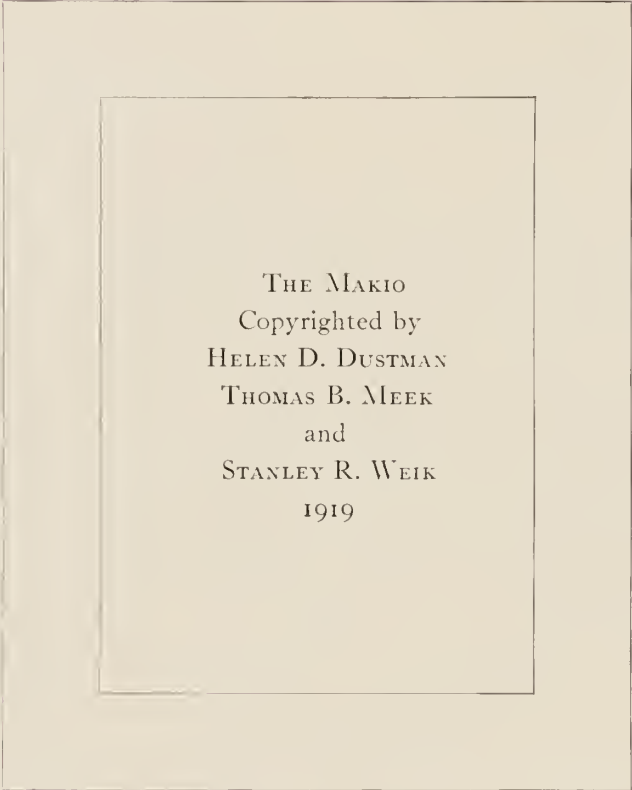
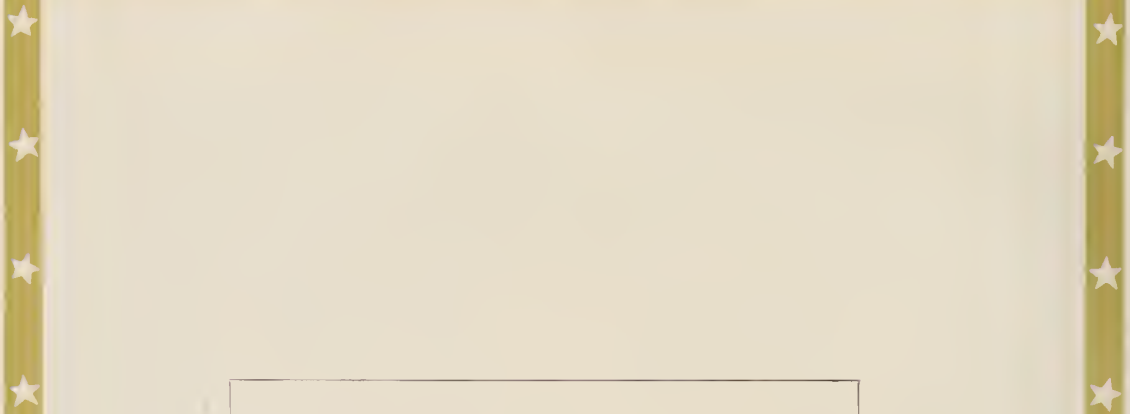

THE MAKIO
Copyrighted by
HELEN D. DUSTMAN
THOMAS B. MEEK
and
STANLEY R. WEIK
1919

Office of the Registrar

1913

Contents

Dedication

The University

Seniors

Athletics

War Activities

Representative Women

Activities

Organizations

Feature

10546
C. Howe & Co. Publishers
117-119 E. 23rd St.



Foreword

THE war has modified all plans at the University often requiring serious consequences. In the case of publications, however, it has been a genuine pleasure to adjust the plans to the new situation. The Makio, proud of the war record of the Ohio State boys, dedicates this issue to them and devotes its space to the military features of the war. The usual program has been modified in order to make this possible. It is confidently believed that this change will meet the cordial approval of all the interests and organizations that annually contribute to the success of the Makio. The war is over and the record is rapidly approaching completion. So far as possible, this edition will tell the story of the war as seen on the campus, with such flashlights as have been thrown on the canvas from reporters and other sources of information. We believe that Makio in khaki uniform with the martial spirit will be both welcome and attractive.

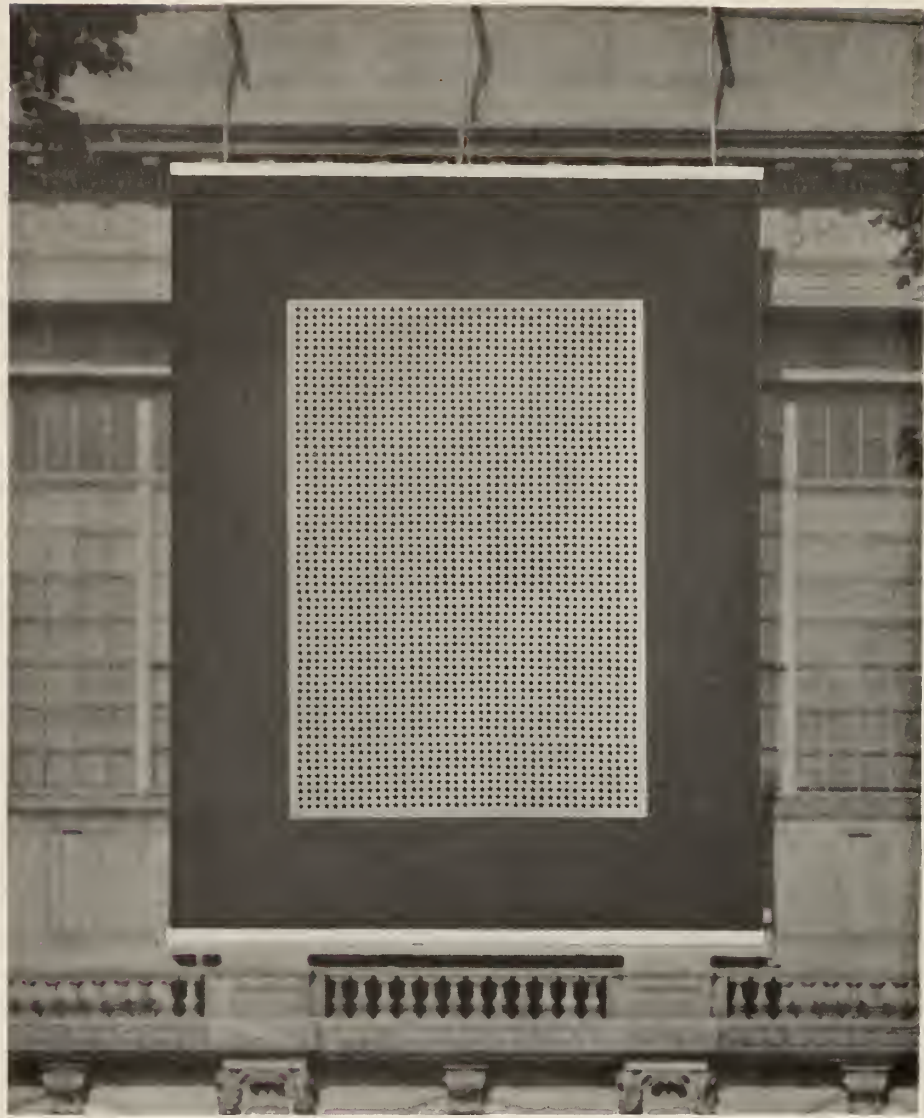

Dedication

So nigh is grandeur to our dust,
So near is God to man,
When Duty whispers low, *Thou must,*
The youth replies, *I can.*

It is with the most sacred emotions of gratitude and pride that the MAKIO inscribes this volume to the sons of the University who have dedicated their gifts, their trained skill, their very lives to the service of the nation and to the cause of human freedom. No mere words can honor them; no memorial, however sublime, can add to the imperishable grace of their sacrifice. Yet the quiet high-hearted chivalry with which they, whom the University had cherished, laid aside selfish aims and went forth to battle against a foe that knew neither knightliness nor mercy, compels a tribute of remembrance and makes praise an honor not so much to them as to him who renders it. And so the MAKIO ventures to hope that a book which to all of them, perhaps, has brought back memories of the laughter and the gay friendliness of happier days may now without presumption, offer them the homage of its love, its reverence, and its profound devotion.

IN MEMORY OF THOSE
OHIO STATE MEN
WHO HAVE MADE THE
SUPREME SACRIFICE

ARTHUR NAVIN	JASPER D WHITE
THOMAS W BARRETT	EDWIN D JAMES
JOHN C BOYMAN	TOM O JONES
G THERIE O BURRELL	CLYDE H KELLER
BELBERT D BURRIS	ROBERT D LANE
CHARLES A BRUCE	KARL S Mc COMB
MURTON L CAMPBELL	EUGENE McGLAUGHLIN
CYRIL C ARDER	FORD MARTIN
DONALD R CHARLTON	STANLEY W MAUCK
HAROLD J COURINEY	HARRY J MYERS
CARL R CRITES	FRED W NORTON
ERWIN I DANFORD	EGBERT H PIERSON
ANDREW O DONOHUE	RUSSELL L POINCE
CHARLES M EDLER	BLAINE M SELBY
CAREY E EVANS	MILTON K SHARP
THURMAN E FLANAGAN	EDWARD SIGERFOOS
BRUCE FLEMING	ERRET SKINNER
HECTOR FRASER	CARL R STEBBINS
JOHN S GIBBS	HADLEY H TETER
MELVIN D GLADMAN	DREW S WEBSTER
JAMES E GRAHAM	WILLIAM A WIRTH
CARLYLE K HAMMOND	HALSTEAD R WRIGHT
HORACE HAVELICEK	LAWRENCE YERGES
HARRY A HEIFNER	RALPH LAUGHLIN
HAROLD S HUFFMAN	RALPH MAY
HAROLD H HUSBAND	ADELBERT AGLER
HOMER WAIDE FISH	R G ALLEN
	RALPH J SHELBY

Men of Gold

Among the hundreds of blue stars on the great service flag of the University gleams a galaxy of golden stars, the deathless emblems of those fearless youths who, when Justice was assailed, closed the book, shut tight the study door, and hurried where the rallying bugles sounded. To die as these die for whom the stars gleam gold,—that wrong might be forever beaten down and right restored—this is to consecrate one's life to a cause the holiest among men; and in the years to come no son or daughter of the University will look upon the stars of gold without the thought that the names of those they commemorate are hallowed. With deepest reverence the University dedicates these pages of her year book to her sons who gave to a high and holy cause "the last full measure of devotion."

Men of Gold

THOMAS WINCH BARRETT, ex '19, Mentor; Aviation Section Signal Corps. Killed by a fall June 29, 1917, at Tours, France. Barrett was the first soldier of the regular forces to lose his life after the United States entered the war.

JOHN CLINTON BOWMAN, '14 and '18, Columbus. Lieutenant in Medical Corps. Died October 2 at naval hospital, Philadelphia, of pneumonia.

GUTHRIE O. BURRELL, '17, New Lexington. Lieutenant in Medical Corps with 37th Division. Died in September, 1918, from wounds received in action in France.

DELBERT D. BURRIS, freshmen veterinary, Sabina. Died November 16 in the S.A.T.C. Barracks Hospital of influenza.

CHARLES A. BRUCE, '95, Columbus. Died April 3, 1917, of pneumonia contracted at Camp Sherman where he had been conducting classes in French for officers.

MURTON L. CAMPBELL, ex '18, Wakeman. Lieutenant in Aviation Section Signal Corps. Killed in action in France July 21, 1918.

CYRIL CARDER, ex '18, Corning, N. Y. Lieutenant in 16th Regiment. Killed in action in France July 21, 1918.

DONALD R. CHARLTON, ex '17, Bucyrus. Second Lieutenant 82nd U. S. Aero Squadron. Killed by fall from plane July 22, 1918, at Camp Taliaferro, Texas.

HAROLD J. COURTNEY, '18, Columbus. Quartermaster on U.S. S. Louisville. Died of pneumonia at sea, September 21, 1918.

CARL R. CRITES, ex '20, Lakeside. Reported in casualty list of November 12, 1918, as having died of wounds.

ERWIN I. DANFORD, ex '16, Quaker City. Sergeant in the Marines. Died July 23, 1918, of pneumonia, after being wounded in action June 25.

ANDREW C. DONOHUE, freshmen engineering, South Charleston. Died of influenza October 15, in the S.A.T.C. Barracks Hospital.

CHARLES MAURICE ELDER, '15, New Lexington. Died of influenza at Camp Sherman, October 5, 1918.

CAREY R. EVANS, ex '18, Columbus. Killed in action in France April 6, 1918.

Men of Gold

THURMAN E. FLANAGAN, ex '13, Kenton. Wounded in action September 15, 1918, and died October 5, 1918.

BRUCK FLEMING, ex '20, Columbus. Corporal Company B, 11th F.S. Batn., 37th Division. Died of pneumonia in France October 4, 1918.

HECTOR FRASER, '13. Died at Fort Worth, Texas, October 24, 1918, of influenza.

JOHN S. GIBBS, died at Ft. Sheridan, Ill.

MELVIN D. GLADMAN, sophomore arts, Marysville. Member of the S.A.T.C. Died at Grant Hospital, October 18, 1918, of influenza.

JAMES E. GRAHAM, freshman engineering, Marysville. Died of influenza, October 14, 1918, in the S.A.T.C. Barracks Hospital.

CARLYLE K. HAMMOND, senior education, Conneaut. Died in the S.A.T.C. Barracks Hospital, October 31, of influenza.

HORACE HAVLICEK, '16, Berea. Captain 6th U.S. Cavalry. Shot November 30, 1917, at Ft. Sam Houston, Texas.

HARRY A. HEIFNER, '16, Columbus. Private in Medical Corps. Died at Camp Sherman of pneumonia, October 4, 1918.

HAROLD S. HUFFMAN, '14 and '15. Died at Edgewood Arsenal, Md., October 1918, of influenza and pneumonia. In Chemical Service Section.

HAROLD H. HUSBAND, ex '19, Cleveland. Member of crew of submarine chaser Washed overboard and drowned August 9, 1918.

EDWIN D. JAMES, ex '18 Toledo., Second Lieutenant Aviation Section Signal Corps. Killed in a fall January 30, 1918, at Ellington Field, Texas.

TOM OWEN JONES, ex '09, Indianapolis, Ind. Machinist in naval aviation. Killed by a fall in hydroplane at Pensacola Bay, Florida, September, 1918.

CLYDE H. KELLER, freshman pharmacy, Wauseon. Died of influenza October 29, 1918, at the S.A.T.C. Barracks Hospital.

ROBERT D. LANE, ex '19, Circleville. Private in Hospital Unit No. 9, France. Died July 1, 1918, of pneumonia.

KARL S. McCOMB, '16, Napoleon. Lieutenant with 166th Infantry. Killed in action August 12, 1918.

Men of Gold

EUGENE MCGLAUGHLIN, '16. 20th Engineers (Forest). Died of disease in France.

FORD MARTIN, ex '19, Geneva. Died of pneumonia at Camp Sherman, October 1918.

STANLEY W. MAUCK, ex '18, Burton. American Engineers in France. Killed in action March 13, 1918.

HARRY J. MYERS, ex '18, Bucyrus. Aviation Section Signal Corps. Killed May 10, 1918, at Hicks Field, Texas.

FRED W. NORTON, '17, Columbus. Lieutenant with 27th Aero Squadron. Died July 23, 1918, in France of wounds received in action July 20.

EGBERT HERBERT PIERSON, ex '11, Painesville. Died of pneumonia in France October 1918.

RUSSELL L. POINCE, ex '20, Tippecanoe City. Killed in action in France July 15, 1918.

BLAINE M. SELBY, ex '20, Dayton. Died at Base Hospital, Nitro, West Virginia, of influenza and pneumonia, September 1918.

MILTON K. SHARP, '16, Cleveland. Corporal Battery A, 134th Field Artillery. Sacrificed his life to save others in a runaway, December 5, 1917, at Camp Sheridan Alabama.

EDWARD SIGERFOOS, '91, Greenville. Brigadier General U.S.A. Died October 7, 1918, in France from wounds received in action September 29.

ERRETT SKINNER. Died in Mt. Carmel Hospital, Columbus, after an operation to enable him to enlist in the army.

CARL R. STEBBINS, '13, Warrant Officer, naval reserve force. Died in New York October 19, 1918, of influenza and pneumonia.

HADLEY H TETER, '16. Lieutenant in Medical Corps. Lost at sea when the U.S.S. Tampa was torpedoed, September, 1918.

DREW S. WEBSTER, ex '15, Pomeroy. Lieutenant 331st Infantry, 83rd Division. Killed in Paris July 4, 1918.

Men of Gold

WILLIAM A. WIRTH, '17, East Palestine. Private in Chemical Service Section. Died at Washington, D. C. October 8, 1918, of influenza and pneumonia.

HALSTEAD R. WRIGHT, '95 and '10, Columbus. Captain in Medical Corps. Died at Ft. Oglethorpe, Ga., October 17, 1918, from influenza and pneumonia.

LAWRENCE C. YERGES, '15, Columbus. Company B, 101st M.G.B., 26th Division, U.S.A. Killed in action in France, October 27, 1918.

RALPH J. SHELBY.

R. G. ALLEN, Lieutenant in Medical Corps, died November 5, in Roosevelt Hospital of pneumonia.

ADELBERT AGLER, killed in action in France, November 5, 1918.

JASPER D. WHITE, Corporal. Died September 30, 1918, of disease in France.

RALPH May, ex '21. Died Sunday, November 24, 1918, of injuries received in S.A.T.C. Football game.

ARTHUR N. NAVIN, ex '20. Died of influenza, Camp Taylor, November 25, 1918.

RALPH LAUGHLIN, First Lieutenant. Killed in action in France. Battle of La Capetele, September 30, 1918.

Taps

Fades the night
And afar
Goeth the day
Cometh the night
And a star
Leadeth all
Speedeth all
To their rest.

Love, goodnight,
Must thou go
When the day
And the night
Leave me so?
Fare thee well;
Day is done,
Night is on.

When your last
Day is past
From afar
Some bright star
O'er your grave
Watch will keep
While you sleep
With the brave.

HONOR  ROLL

Abbott, William J.
 Abel, Allison A.
 Abele, Lester J.
 Ackerman, Wesley B.
 Adams, Harold J.
 Adams, George
 Adams, Luther W.
 Adams, Hugh P.
 Adams, Ivan R.
 Adams, Dr. R. O.
 Adell, James C.
 Adkins, Dewitt I.
 Agler, Adelbert McMillen
 Ahl, Clarence A.
 Albanese, Nicholas A.
 Albing, Herbert L.
 Alderman, Justus R.
 Aler, Lester C.
 Alexander, Everett E.
 Alexander, Norman T.
 Alexander, Glenn H.
 Alexander, Samuel A.
 Allen, Clinton E.
 Allen, Francis B.
 Allen, Francis E.
 Allen, Thomas J.
 Anderson, Arlington G.
 Anderson, Clayton R.
 Anderson, Edward.
 Anderson, Edward M.
 Anderson, Robert H.
 Anderson, Sameul I.
 Anderson, Walter M.
 Anderson, William W.
 Andrews, Laurence G.
 Ankcorn, Charles M.
 Anspach, Fred L.
 Anthony, Howard B.
 Anthony, Theodore W.
 Arbentz, John B.
 Armstrong, Harry K.
 Armstrong, Guy C.
 Armstrong, Herbert L.
 Arnholt, Wallace L.
 Arnold, Russell H.
 Asb, John C.
 Ashburn, John C.
 Atkinson, Harry C.
 Atwell, Zadalz F.
 Atwell, Norbert S.
 Auch, David M.
 Auld, Robert.
 Aungst, Ralph E.
 Austin, Paul W.
 Avery, Walter L.
 Axtell, William D. Jr.

Babcock, Clarence J.
 Bach, Boyd O.
 Bachman, Stanley G.
 Bailey, Charles S.
 Bailey, Clarence E.
 Bailey, David Ford
 Bailey, Raymond L.
 Bailey, Worth A.
 Bain, Edgar C.
 Bain, Alexander M.
 Baird, Charles M.
 Baird, Chester A.
 Baker, Chauncey B.
 Baker, Herbert A.
 Baker, Howard.
 Baker, Lorenzo P.
 Baker, Ransom C.
 Baker, William H.
 Baker, Wallace J.
 Baldwin, Carl L.
 Baldwin, Raymond H.
 Ball, William G.
 Ballou, Harrison B.
 Balmer, Albert L.
 Bancroft, William P.
 Banks, Harley E.
 Barb, Lewis E.
 Barb, Martin B.
 Barlow, Alfred M.
 Barber, Glen A.

Barden, William S.
 Barger, Harold D.
 Barkalow, Russell G.
 Barcroft, Walter D.
 Barker, Orson E.
 Barnes, Benjamin F.
 Barnes, Dwight L.
 Barnes, Harry F.
 Barnes, Ralph W.
 Barnes, Walter B.
 Barnes, Robert H.
 Barnette, William A.
 Barnhart, Alfred Soule
 Barr, Alvin W.
 Barr Fred E.
 Barry, George R.
 Barret, Thomas W.
 Barringer, Harrison E.
 Barrows, Harry H.
 Barrows, Francis W.
 Barstow, Eugene D.
 Bartel, Tom.
 Barth, Karl H.
 Bartlow, Floyd L.
 Barton, John L.
 Barton, William A.
 Basinger, Arden R.
 Basinger, Dr. E. W.
 Basinger, Leonard W.
 Basinger, Galen.
 Bast, Paul J.
 Basworth, King A.
 Bateman, Boyd E.
 Batterson, Dwight C.
 Bates, Bernard M.
 Bates, Clarence W.
 Bauer, Paul.
 Baum, Earl F.
 Baumgardner, Harold K.
 Baumgardner, Henry C.
 Baur, Edward
 Bay, Charles A.
 Bayer, Frank V.
 Bayles, Leo W.
 Beach, Howard L.
 Beal, Milton S.
 Bean, Arlow K.
 Bear, Herbert S.
 Beatty, Henry L.
 Beatty, Hugh G.
 Beatty, Ralph E.
 Beck, Merrill G.
 Beck, Walter W.
 Becker, Albert O.
 Becker, Kurt C.
 Beckman, Theodore N.
 Becker, William J.
 Beckett, Kenneth C.
 Beam, Jerald T.
 Beebe, Roger W.
 Beery, Kenneth M.
 Berry, Harry L.
 Beeman, Howard N.
 Beeson, Herbert H.
 Beeman, Matthew G.
 Behling, Donald M.
 Beightler, Robert S.
 Beightler, Charles S.
 Belden Sanford B.
 Beleber, Charles H.
 Bell, W, Mark
 Bender, Ralph C.
 Bender, Hugh D.
 Benedum, George D.
 Benner, Ralph C.
 Bennet Cecil A.
 Bennett, Jay H.
 Bensinger, Floyd A.
 Benson, Earnest A.
 Berdman, Peter D.
 Bergen, Charles S.
 Bergman A. Bernard
 Bernhard, Herman C.
 Berry, Clearence F.
 BeVier, Bradford V.
 Bidlingmayer, William G.
 Biery, Leland C.

Biggs, Earl W.
 Billingslee, Harold G.
 Billman, Elmer J.
 Billman, Robert B.
 Bingham, Alvin B.
 Bird, Robert F.
 Birdseye, Claude H.
 Bittner, Paul F.
 Bitzer, Paul
 Black, Bernard O.
 Blackwell, Arthur L.
 Blair, Edwin C.
 Blake, Harold
 Blakeslee, Herbert G.
 Blakesley, Lewis J.
 Blaser, Wayne C.
 Blickensderfer, Frank C.
 Bliss, James G.
 Bliven Charles E.
 Bloomfield, Loyd S.
 Blosier, Robert E.
 Blum, John W.
 Blum, Joseph.
 Blum, Otto C.
 Bly, Boyd C.
 Bock, Howard C.
 Bock, Theodore E.
 Bockhoven, Frederick H.
 Boehm, Gilbert
 Boger, Henry H.
 Boger, Luthur L.
 Boggs, Howard D.
 Bohannan, Robert C.
 Bohm, Edwin H.
 Bolen, Charles W.
 Bolenbauch, Albert
 Bolow, Dallas S.
 Bonar, H. Earnest
 Booher, Harry W.
 Boothman, Dale M.
 Born, Harlan F.
 Bornhorst, August H.
 Bostwick, Elemer P.
 Boucher, Howard E.
 Boughton, Ivan.
 Bowden, James J.
 Bower, Claire A.
 Bower, Byron F.
 Bower, Thomas H.
 Bowman, John C.
 Bowman, Wallace B.
 Bowron, Lester D.
 Bowser, Stanley W.
 Boyd, Charles T.
 Boyd, Justin R.
 Boyd, Oscar F.
 Bozman, Clarence G.
 Bracken, Oliver L.
 Braddock, Joseph M.
 Bradford, Boyce E.
 Bradford, LeRoy L.
 Bradley, Aubrey O.
 Bradley Eugene F.
 Bradley, Paul G.
 Brady, Melby W.
 Brand, Garnett W.
 Brand, Thomas E.
 Breck, Stanley, S.
 Breckling, Arnold G.
 Bredbeck, Walter B.
 Brebn, Gilbert W.
 Bretschneider, Edward H.
 Briker, Levy M.
 Brickner, Clair F.
 Briggs, Warren M.
 Brigbam, Clair C.
 Bright, Earl E.
 Bringardner, Edwin W.
 Bringardner, Mark P.
 Britton, William M.
 Broberg, J Alonzo
 Brock, Ray M.
 Brock, Loren G.
 Brooks, Hiram R.
 Brooks, Harold H.
 Brooks Stanley G.
 Broscoe, Joseph H.

HONOR  ROLL

- Brown, Carl W.
Brown, Charles A.
Brown, Charles D.
Brown, Darwin G.
Brown, Donald E.
Brown, Frank K.
Brown, Harry Wilbur
Brown, Maynard
Brown, Robert Joseph
Brown, Walter V.
Browne, Leland A.
Brownlee, Thomas R.
Brubaker, Arnold
Brumberg, Zelton D.
Bryant, George D.
Bryce, Chalmers K.
Bryce, Thomas J.
Buckenmyer, Edw. Peter
Bucmenmyer, Leo J.
Buckley, Edward S.
Budd, Edmund S.
Budd, Harry B.
Bues, Frank B.
Buehner, John F.
Buente, William A.
Bugbee, Harry S.
Buhrman, Harry O.
Bulford, George E.
Buckley, Lawrence
Burbank, Gardner W.
Burbank, William F.
Burger, Alfred A.
Burgess, Frank A.
Burgoon, Reo D.
Burke, James A.
Burkert, Arthur S.
Burkett, D. Van Buren
Burkhart, Leo R.
Burns, Ross C.
Burr, Frank H.
Burroughs, Colburn
Burrell, Guthrie O.
Burrell, Glenn G.
Burriss, Virgil E.
Burt, Charles C.
Bursch, Cadie V.
Busch, W. Frank
Bush, Edwin M.
Busche, Bertrand B.
Bushey, Ralph L.
Bussdicker, Russell D.
Butcher, William B.
Butchy, Anthony
Butler, Clyde H.
Butler, James E.
Butler, Gail K.
Buzard, Laurence E.
Byrum, Don J.
- Cade, Kenneth R.
Caldwell, Edward M.
Caldwell, William B.
Camp, Howard E.
Campbell, Carl
Campbell, Charles H.
Campbell, Colin A.
Campbell, Harbert W.
Campbell, Lewis M.
Campbell, Kenyon S.
Campbell, Murton L.
Campbell, Quincy A.
Canaga, Wilhur W.
Canfield, Howard S.
Canny, Ralph G.
Capell, Leonard T.
Carder, Cyril F.
Carlile, Frederick W.
Carlisle, Floyd L.
Carlisle, Robert S.
Carlson, Charles A.
Carothers, Glenn E.
Carey, Loren D.
Carmack, Gilbert H.
Carr, Hugh S.
Carpenter, Fred G.
Carpenter, Renick G.
Caris, Todd M.
- Carr, Earl A.
Carr, Howard E.
Carr, Lewis R.
Carr, Raymond M.
Carroll, Paul R.
Carroll, Thomas F.
Carroll, Walter
Carruthers, John L.
Carson, David B.
Carter, Marion A.
Case, Charles S.
Case, William L.
Cashman, John C.
Caskey, Fred A.
Casterton, H. Kennedy
Castle, William F.
Caton, Russell J.
Catri, Peter P.
Canfield, Edwin T.
Cave, Ray
Center, William F.
Chaffee, Ward O.
Chambers, Bert C.
Chambers, R. Earnest
Chambers, Robert L.
Chamberlain, George H.
Chandler, Willis
Champan, Harold P.
Charlton, Donald C. and J.
Charlton, Paul H.
Cheny, S. I.
Cherry, Lee F.
Cherry, Willis F.
Childs, James L.
Christman, J. Carrington
Christensen, Erwin O.
Christopher, Dr. Harry
Chubb, Joseph H.
Chubb, Wistar A.
Church, Donovan B.
Church, Lawrence C.
Church, Walter A.
Churchill, Charles H.
Claar, Raymond J.
Clark, Clyde W.
Clark, Edward G.
Clark, Edward M.
Clark, Gideon T.
Clark, Harold T.
Clark, Shreve
Clark, J. Camden
Clary, Henry E.
Cleland, Alfred E.
Clemans, Robert D.
Clemens, Q. Van
Cless, George, H.
Cleveland, George W.
Clickenger, John W.
Clouch, Charles E.
Clouse, Kenneth A.
Clymer, Russel R.
Coakley, William J.
Coble, John F.
Cochrun, Halford H.
Cochrun, Clarence
Codner, Ray K.
Coe, Glenn E.
Coffman, Merle W.
Cohen, Harry L.
Cohen, Samuel D.
Cole, Walter S.
Coleman, William C.
Coll, Dan P.
Cooley, G. H.
Collins, Jay L.
Collins, Harold L.
Colt, Carl T.
Compton, Charles B.
Compton, Russell A.
Conard, Donald R.
Condit, Glenn L.
Congdon, Carl E.
Connor, Peter L.
Considine, Francis, I.
Converse, George L.
Converse, George L., Jr.
Cook, Andre B.
- Cook, Charles W.
Cook, Chauncey E.
Cook, Edward N.
Cook, Rollin E.
Cook, Tracy G.
Cook, Warner D.
Cook, Wilton M.
Cooley, John M.
Coontz, Faden H.
Cooperrider, Charles T.
Cooperrider, Luke
Copelan, Robert W.
Copeland, Raymond E.
Copley, Cloyce D.
Corbett, Dean H.
Corbin, Charles B.
Corwin, Oliver P.
Cordray, Robert S.
Cornwell, Don T.
Cotner, Bryant D.
Cottingham, Kenneth C.
Cottingham, T. Emerson
Cott, Richard S.
Coulter, Ernest K.
Courtney, Howard G.
Courtney, Harold J.
Courtright, John P.
Covert, Tobas C.
Covert, Samuel J.
Covert, Elmer C.
Cowan, Wilby S.
Cowey, Felix F.
Cowle, Harland H.
Cowle, Wayland H.
Cowles, Frederick W.
Cowler, Lester
Cox, Clifford
Cox, Guy M.
Craft, Harry B.
Crane, George B.
Crane, Floyd H.
Cranston, Harry D.
Cranz, Carl F.
Crawford, Earl R.
Crawfis, Orlando R.
Crawley, Jay R.
Creamer, Charles D.
Crew, Horace F.
Christwell, Robert B.
Crist, Arthur
Crim, Floyd D.
Croft, James W.
Crombie, Edward F.
Cross, Phillip W.
Crossland, Clarence J.
Crowe, Allen G.
Crowthers, Hearl L.
Crumley, William A.
Cummings, Charles N.
Cuff, Frederick V.
Curfman, A. Dwight
Curran, William Edmund
Curran William Elmer
- Dagger, Golden N.
Damlos, Milton J.
Dancer, Charles C.
Danforth, Thomas D.
Daniels, George R.
Daniels, Raymond E.
Dapp, Walter E.
Darby Chester C.
Darby, Hayes T.
Darnell, Clay C.
Darrow, Benjamin H.
Darrow, Frank E.
Danfert, Orland C.
Davey, George S.
Davidson, Carl
Davidson, Harold G.
Davies Clarence O.
Davies, Dan
Davies, Paul B.
Davies, Morgan C.
Davies, Spencer H.
Davies, Daniel E.
Davis, Frank

HONOR  ROLL

Davis, Harold W.
 Davis, Herman C.
 Davis, Howard B.
 Davis, J. Charles
 Davis, Llewellyn R.
 Davis, Paul V.
 Davis, Lodwick C.
 Davis, William M.
 Davis, Paul A.
 Davis, W. Mercer
 Davis, Paul D.
 Davis, Thomas J.
 Davis, Walter O.
 Davis, William E.
 Davison, Albert W.
 Dawson, Donald W.
 Dawson, Dudley T.
 Dawson, Joseph M.
 Day, Karl S.
 Dayton, Neal A.
 Dean, Forest W.
 Deam, Arthur F.
 Dearth, Carl S.
 Deaver, Watson L.
 DeCarpentier, Tinco
 Deeds, Forest E.
 Decker, Plynn M.
 De Loffre, Samuel M.
 DeLong, James C.
 DeLong, Dwight, M.
 DeLucia, Louis E.
 Dellefeld, Earl A.
 Demetto, Vincent M.
 DeMiller, Malcolm E.
 Demorest, Dana J.
 Demorest Don
 Dempsey, Russell A.
 Demos, Constantine C.
 Demson, Edward J.
 Denbow, Carl K.
 Denny, Mark E.
 DePue, John R.
 DePietro, Jack F.
 Derhammer, Cloyd W.
 Derivan, H. James
 Derivan, Joseph F.
 Deutch, Edward A.
 DeVereaux, John J.
 DeVore, Howard E.
 DeVor, Eugene B.
 Dew, Frank R.
 DeWitt, Claude B.
 DeWitt, Emerson D.
 DeWolf, Roger D.
 Debert, Emory
 Dickey, Harley
 Dickinson, William H.
 Diemer, Hugo
 Digel, Otto A.
 Dike, Clyde E.
 Dilatash, Frank A.
 Dildine, Seth C.
 Dill, Garrett S.
 Dillon, Edmond W.
 Dils, Howard E.
 Dingfelder, William S.
 Dirmeyer, Earl P.
 Dixey, William C.
 Dobson, Newell D.
 Doek, Oliver D.
 Dodson, Ralph C.
 Dodd, Charles M.
 Dodd, Verne A.
 Dolezal, Anthony
 Dole, Parr H.
 Dolle, Simeon E.
 Donaldson Donald F.
 Donnally, Fred L.
 Dooley, Peyton Y.
 Dorfmeier, Virgil Z.
 Dorcey, Frank
 Daugherty, William A.
 Dupre, Dallas D.
 Douth, Frederick V.
 Downing, Donald
 Drais, Charles W.
 Drain, Brooks D.

Draper, Clark R.
 Drake, Donald E.
 Draudt, Walter A.
 Dreyer, Virgil O.
 Driscoll, Ralph C.
 Drummond, Earl J.
 Duddy, James S.
 Dudley, Donald L.
 Duffy, Herbert S.
 Dull, Russell C.
 Dun, Carroll T.
 Dun, Walter A.
 Dunlap, John H.
 Duncan, Robert A.
 Dundon, Merle L.
 Dunham, Charles F.
 Dunkell, Edwin C.
 Dunkelow, Henry J.
 Dunkle, Ralph W.
 Dunlap, Robert B.
 Dunn, Joseph M.
 Dupre, Huntley
 Dupre, William K.
 Durbin, W. O.
 Durley, George F.
 Durkee, Ralph H.
 Durnell, Donald S.
 Durnell, Karl W.
 Durrell, Royal S.
 Dustman, George T.
 Dwyer, Robert E.
 Dyar, Harry S.
 Dye, Paul
 Dyer, John Ruskin
 Dyer, Jay N.
 Dyer, Wilbur C.
 Dysart, Nelson C.
 Earhart, Ivan H.
 Earley, Grant
 Earley, Ellis T.
 Early, Wilbur S.
 Easley, James V.
 East, John D.
 Eaton, Charles J.
 Eberhart, James H.
 Ebert, Paul N.
 Ebright, Harry E.
 Ebright, Zaner
 Eckelberry, John W.
 Ecker, Horace B.
 Eckert, Charles R.
 Echstein, Frederick O.
 Eckstorm, John B.
 Edelman, Abe
 Edelman, S. D.
 Eddy, Clay B.
 Edgerton, Harry M.
 Edlis, Jerome
 Edmonds, Harold M.
 Edson, Horace
 Edwards, Evan A.
 Edwards, Jesse C.
 Edwards, James E.
 Edwards Paul B.
 Egan, Harold E.
 Eichelberger, Robert L.
 E'dson, Griff
 Elder, Noah J.
 Elford, Harold
 Elhart, Walter P.
 Elliott, Edward P.
 Elliott, Laurence M.
 Elliott, Earl B.
 Elliott, William H.
 Ellis, Rees Z.
 Ellis, Richard T.
 Ellstrom, George
 Elmers, Miles M.
 Emswiler, Herbert D.
 Ensign, Walter C.
 Erbaugh, Gordon L.
 Erskine, Wallace S.
 Ervin, James S.
 Erwin, James H.
 Estahrook, Hubert A.
 Estabrook, Dwight A.

Eulass, Charles C.
 Evans, Grey R.
 Evans, Daniel L.
 Evans, David P.
 Evans, Dean P.
 Evans, Stuart
 Evans, George E.
 Evans, Hugh M.
 Evans, Rush E.
 Evans, Stanley
 Evans, Thomas D.
 Evans, William L.
 Everheart, George
 Ewart, Kennyth L.
 Ewing, Donald B.
 Ewing, Harry E.
 Ewing, Paul P.
 Ewing, Robert F.
 Exum, Cecil C.
 Eyler, Reyner D.
 Faehnle, Carl G.
 Fallon, Ralph, S.
 Farbach, Richard H.
 Farison, Carl W.
 Farley, James D.
 Farnham, Dana C.
 Farrow, Ralph L.
 Farmer, Troi O.
 Fassig, Oliver L.
 Fast, Charles A.
 Faustino, Leopoldo
 Feasel, Fred
 Feiman, Edward M.
 Feinknopf, Mark D.
 Felsman, Herman H.
 Feller, Walter D.
 Fenn, Sidney M.
 Fenner, Laurence M.
 Fenker, William F.
 Fenstermacher, Reuel
 Fergus, Corwin A.
 Ferguson, Daniel L.
 Ferguson, William S.
 Ferguson, James B.
 Fetzer, Ambertson R.
 Fessenden, Neal L.
 Fiala, Albert M.
 Field, Albert W.
 Fieman, Edward M.
 Fieldner, Arno C.
 Fike, Clarence B.
 Finke, Emil H.
 Finsterward, Verne H.
 Fish, Norman S.
 Fishbaugh, Paul S.
 Fishel, Charles R.
 Fisher, Clinton G.
 Fisher, Robert A.
 Fisher, Dudley T.
 Fisher, George P.
 Fisher, Paul E.
 Fisher, William
 Fitzgerald, Edward M.
 Flaig, John W.
 Flanagan, William C.
 Flanagan, Thurman
 Fleming, William C.
 Flemming, Philip B.
 Fletcher, Edwin D.
 Fletcher, Fred
 Fling, Russell R.
 Flower, James T.
 Florence, George
 Fluke, Eugene P.
 Foerster, George B.
 Fogle, Allen E.
 Foley, Adrian M.
 Foons, Edgar L.
 Ford, G. Julius
 Ford, Lawrence W.
 Ford, Norman H.
 Ford, Roland W.
 Ford, Stanley H.
 Fordyce, Walter J.
 Foreman, Clemons W.
 Forman, Jonathan

HONOR ROLL

Forrest, Clifford
 Forsythe, John D.
 Forsythe, Samuel J.
 Foss, Clarence M.
 Foss, Earl D.
 Foster, Charles J.
 Foster, Henry W.
 Foster, James C.
 Foster, John E.
 Foster, Lloyd P.
 Foster, Neil J.
 Fouser, Joseph E.
 Foust, Clarence R.
 Foust, Howard S.
 Fowler, Harold
 Fox, Errol L.
 Fox, Fred H.
 Fox, George F.
 Fox, Milton D.
 Fox, William L.
 Frambes, Gordon S.
 Frame, Lindsay A.
 France, Edward W.
 Francis Edward
 Frank, Leroy R.
 Frank, Raymond H.
 Frank, William L.
 Frary, James M.
 Fraser, Alexander G.
 Frebis, Frank X.
 Frech, George H.
 Freedman, Marvin C.
 Freeman, George D.
 Freer, John N.
 French, Arthur P.
 French, Carl R.
 French Kennet P.
 Frenz, Herman L.
 Frey, Harold C.
 Frick, Carl E.
 Frick, J. Howard
 Friedl, Julius P.
 Friedman, Edgar, H.
 Friedman, Mortimer
 Friedman, Leon A.
 Fross, Harold M.
 Fry, Curtis L.
 Fuller, Clarence C.
 Fuller, Mark A.
 Fuller, James R.
 Fullerton, Rutherford
 Fullington, James F.
 Fulton, Kenneth I.
 Funk, John R.
 Funk, Alford, Z.
 Gahle, Earl W.
 Gager, John B.
 Gagne, Joseph V.
 Gahm, Haldor
 Gahm, Heber P.
 Galbreath, Albert W.
 Galbroner, Homer C.
 Gale, Lawrence M.
 Gallen, Frank T.
 Gallagher, Eugene F.
 Gannon, Pierce B.
 Gardner, Jennet P.
 Gardner, William L.
 Garrett, Charles G.
 Garvey, Matthew F.
 Gascoigne, Ransom M.
 Gasell, Daniel O.
 Gaskell, Daird A.
 Gatewood, Major E.
 Gatewood, Lee C.
 Ganshow, Lloyd W.
 Gauchet, Paul C.
 Geary, Alvin O.
 Gault, John B.
 Gaut, Vassar G.
 Gehres, Loyd F.
 Gehres, Wilmer S.
 Gheen, Joseph W.
 Gibb, Arleigh L.
 Gibboney, George H.
 Gibbons, Harry L.

Geib, Jay R.
 Geisler, George L.
 Genesmer, Donald
 George, Clair E.
 George, Frank H.
 Gephart, George C.
 Gephart, Orvon P.
 Gerher, Albert C.
 Gettinger, Ralph D.
 Gettys, Warner E.
 Gheen, Claude L.
 Gibson, Harold A.
 Gibson, Ralph B.
 Gibson, Robert R.
 Gibbs, John S.
 Gierich, Philip L.
 Gieger, Carl A.
 Giesy, Edward H.
 Gilbert, Donald C.
 Gilbert, Ray D.
 Gilbert, Edgar A.
 Gill, Grayson W.
 Gillen, Earl H.
 Gillette, Clifford E.
 Gillen, Harold W.
 Gilchrist, Frederick W.
 Gillespie, Maurice B.
 Gillam, David B.
 Gillie, Peter T.
 Gilliland, Adam R.
 Gilmore, Gordon S.
 Ginn, Dwight C.
 Ginn, Howard C.
 Gittins, Robert H.
 Givens, Raymond
 Gladden, Lowell C.
 Glasser, Arthur R.
 Gleach, Donald W.
 Gleach, Frederick E.
 Glenn, Donald W.
 Godfrey, Earnest
 Godfrey, Norman K.
 Godman, Leroy H.
 Goodnight, Harry L.
 Gordon, John, Jr.
 Gormley, Lawrence H.
 Gorrell, Wallace H.
 Gorill, Irvan A.
 Gorsuch, Max S.
 Gossett, Eckley G.
 Gothlin, Oliver P.
 Gottshall, Roy W.
 Gowdy, William H.
 Gowdy, Edwin F.
 Gowing, Maurice R.
 Grab, Frederick W.
 Grabiell, Maurice H.
 Grap, Carl H.
 Graff, Albert A.
 Graft, Walter J.
 Graham, Edward F.
 Graham, John K.
 Graham, George, N.
 Graham, Emerson B.
 Graham, Harry
 Graner, Carl
 Grannis, Ralph H.
 Grant, Alan C.
 Grant, Gerald L.
 Grant, Glen R.
 Gratz, Levi O.
 Gray, George F.
 Green, Lee M.
 Greenherger, Henry
 Greene, Dale A.
 Greenlee, Christian W.
 Greenlese, Clell B.
 Greenough, Azriel
 Greenslade, F.
 Greenslade, Victor F.
 Greenstein, L. Maurice
 Gress, Charles R.
 Griffin, Charles J.
 Griffith, Karl F.
 Griffith, Barton jr.
 Griffiths, Fred E.
 Grimes, George I.

Grimm, John C.
 Grimm, Russell, A.
 Grandin, Benjamin B.
 Griswold, Edwun C.
 Griswold, Lynn C.
 Groff, Paul H.
 Gross, Carl H.
 Gross, Ralph
 Grosvenor, Fred B.
 Groves, James R.
 Guard, Willard F.
 Guerin, Freeman L.
 Guerin, Michael A.
 Guise, Edwin M.
 Guitner, Harold W.
 Guitard, Virgil D.
 Gullet, Raymond O.
 Gunerman, Pearl C.
 Gunn, Edward H.
 Gunning, Oscar V.
 Gumble, Max H.
 Gusler, Paul P.
 Guthrie, Bruce F.
 Guthrie, H. E.
 Guy, Malcom V.
 Gwinn, Clarence E.
 Gwynne, Joseph W.
 Haas, Carl E.
 Haas, H. George
 Haber, Charles G.
 Haase, Robert W.
 Haber, Charles G.
 Haber, Roy L.
 Haber, Earnest S.
 Haddox, Clifford F.
 Haddox, Wilson R.
 Hagebuch, George E.
 Hagelharger, Ralph H.
 Hagerly, Gilliam H.
 Hains, Russell S.
 Hale, Ben K.
 Haley, Daniel L.
 Haley, James R.
 Halsema, Eusebies J.
 Hale, John F.
 Hall, Earl.
 Hall, Fred M.
 Hall, Fred E.
 Hall, Lloyd B.
 Hall, Joseph W.
 Hall, Raymond R.
 Hall, Royal R.
 Hall, Elmer L.
 Hall, Ralph E.
 Halterman, Alfred.
 Halter, Arthur P.
 Hambleton, James I.
 Hamiel, Dorman E.
 Hamilton, Williams
 Hamilton, Harry H.
 Hamilton, Charles S.
 Hamilton, Donald
 Hamilton, John L.
 Hamilton, Robert S.
 Hammond, Frank
 Hammond, John E.
 Hampton, Horton H.
 Hancuff, Alfred P.
 Hanna, Harry S.
 Handshy, Harry B.
 Haney, Forest C.
 Hanson, Floyd
 Hankins, Oren W.
 Harbout, John A.
 Hard, Frank L.
 Hard, Harkness G.
 Hardway, Logan M.
 Harding, R. Lee
 Harford, Fred L.
 Harkins, Donald L.
 Harper, Walter I.
 Harley, Charles W.
 Harlow, Allen D.
 Harlor, Donald M.
 Harmon, E. Bently

 HONOR ROLL

Harris, Edward W.
 Harris, Ralph R.
 Harris, Earnest D.
 Harris, Allen C.
 Harrison, Myron L.
 Harrison, Lionel
 Harsh, Frank N.
 Harsh, Robert S.
 Harsha, James M.
 Harshberger, Fred A.
 Harshman, George W.
 Hart, Ellwood N.
 Hart, Erskine A.
 Hartley, Leroy P.
 Hartman, John A.
 Hartman, Alfred I.
 Hartpence, Floyd R.
 Hartwood, Manton E.
 Hastings, Dann P.
 Hatfield, Clifford C.
 Hatbaway, Clarence B.
 Hauck, Carl P.
 Hauck, Charles W.
 Hauer, Arthur M.
 Hauptert, Paul F.
 Haushalter, Fred L.
 Haveman, Felix T.
 Hauptert, Paul F.
 Havens, William F.
 Haverman, Max W.
 Havlicek, Horace
 Hawk, Leslie L.
 Hawley, George C.
 Hawley, Robert H.
 Hay, Russell G.
 Hayden, Merle G.
 Hayes, Glenn G.
 Hayes, John B.
 Taylor, John R.
 Hayman, Clifford G.
 Haymes, Harry E.
 Haynie, Fred S.
 Hays, Jesse M.
 Hays, Alfred M.
 Hays, Cecil R.
 Hays, Samuel B.
 Head, Araon F.
 Heatherington, Jean R.
 Heckler, Russell G.
 Hedges, Benson R.
 Hedrick, Earl H.
 Heffelfinger, John M.
 Heibert, Arthur C.
 Heiby, Waldo R.
 Heifner, Harry A.
 Heindorger, William W.
 Heilmann, Karl
 Heinisch, H. Gustave
 Heiny, Kenneth A.
 Heinzen, Ralph E.
 Heise, Bryan
 Heisler, Charles L.
 Hejna, Joseph H.
 Helbig, Elmer J.
 Helfrick, Martin L.
 Heller, Lewis L.
 Helmer, Wilbur F.
 Helms, Francis B.
 Henderson, Lloyd F.
 Hendrix, John E.
 Henkelman, Wilbert W.
 Henry, Harry G.
 Henry, William M.
 Hensel, Orville C.
 Hensey, Harry
 Henson, Danver
 Hepplewhite, James W.
 Herbert, Logan R.
 Herbert, Paul M.
 Hersh, Claude B.
 Herbst, Frederick W.
 Herrman, David T.
 Hershey, Frederick E.
 Herron, Robert
 Hess, Clyde L.
 Hibbitt, George W.
 Hickoh, Dujand C.

Hicks, William M.
 Hickernell, Charles W.
 Hildt, John E.
 Hill, Clifford M.
 Hill, Edgar W.
 Hill, Floyd E.
 Hill, Alva J.
 Hill, George W.
 Hill, Louis G.
 Hill, Ray C.
 Hillyer, Edgar E.
 Hilton, Joseph L.
 Hilty, Ruben
 Himes, Harold B.
 Hindman, Hugh D.
 Hindman, Ralph B.
 Hindall, Alva L.
 Hine, Vernon P.
 Hine, Marvin B.
 Hiner, John P.
 Hinkle, Louis
 Hinkle, Truman B.
 Hinslea, Lea C.
 Hird, James P.
 Hirsch, Gustav
 Hiss, Carl A.
 Hissem, Harols L.
 Hiets, Thomas A.
 Hobensack, John T.
 Hobson, Thomas B.
 Hock, Leo A.
 Hodges, Stanley E.
 Hodson, Herman O.
 Hoffman, F. Warren
 Hoffman, Herbert P.
 Hoffmore, Colenzo H.
 Hoftzyer, Earnest R.
 Hogan, Frank G.
 Hogue, Loren L.
 Holmes, Herbert C.
 Holtkamp, Fred G.
 Holl, Walter E.
 Halloway, Warren S.
 Holman, Thomas E.
 Holmes, George W.
 Holmes, Ralph W.
 Holmes, Wayne M.
 Holycross, Forest Lee
 Holzbach, Raymond
 Hommon, Charles C.
 Hommon, Harry B.
 Hooker, John C.
 Hooper, Wallace D.
 Hooper, Willis B.
 Hoopes, Harry A.
 Hoopman, Earle N.
 Hoover, Alston I.
 Hoover, Byron
 Hoover, Giles
 Hoover, John C.
 Hopkins, Wayne L.
 Hooper, Lee P.
 Horcher, Charles H.
 Horchow, Joseph
 Horn, Dudley D.
 Horn, Clell
 Horton, Paul M.
 Horton, Clarence A.
 Hoskins, John R.
 Hoskins, Donald J.
 Hoskins, George O.
 Hoskins, Lawrence N.
 Hoster, Albert C.
 Hotchkiss, Jesse D.
 Hott, Sterling M.
 Hough, Benson, W.
 Hough, Rohert J.
 Hough William E.
 Hoult, John W.
 House, Dana D.
 House, Theodore
 Houser, Charles C.
 Houser, James H.
 Houser, Clarence S.
 Houston, Francis D.
 Houston, John H.
 Howard, Max S.

Howard, Paul S.
 Howe, David D.
 Howe, William P.
 Howell, Raymond
 Howell, Wirth
 Howson, Charles E.
 Hoyt, Raymond A.
 Hoyt, Dan M.
 Hudson, John R.
 Huffer, Earl W.
 Huffman, Clarence M.
 Huffman, Kenneth R.
 Hughes, Donald D.
 Hugger, Carl C.
 Hulbert, Roy T.
 Hulett, Arthur S.
 Hull, John E.
 Hulsborst, John
 Hunt, Barton L.
 Hunt, Charles B.
 Hunt, Spencer S.
 Hunt, Johnston H.
 Hunt, John C.
 Hunter, Frank A.
 Hunter, George G.
 Hunter, Matthew C.
 Hunter, Roland L.
 Huntington, Hugh
 Hurm, Paul S.
 Huse, Gordon, B.
 Hussey, Donald B.
 Huston, Archibald C.
 Huston, Charles H.
 Huston, Earnest H.
 Hutt, Thomas M.
 Hutchison, James E.

Ingrabam, Forest W.
 Innis, Alwyn O.
 Irish, Andrew F.
 Irvine, William R.
 Irwin, John W.

Jackson, Marion H.
 James, Edwin D.
 Jeffereon, C. Elliot
 Jackson, Bennett H.
 Jackson, Elmer C.
 Jackson, Frank H.
 Jenkins, David R.
 Jenkins, Floyd N.
 Jenkins, Newton
 Jenkins, William E.
 Jensen, Henry
 Jewell, Paul E.
 Joest, William C.
 Johnson, Bernard
 Johnson, Earnest Y.
 Johnson, Frederick W.
 Johnson, George A.
 Johnson, Charles E.
 Johnson, Harry S.
 Johnson, Earnest Y.
 Johnson, Paul A.
 Johnson, Merritt C.
 Johnson, Stanley B.
 Johnson, Thomas H.
 Johnson, William M.
 Johnson, Lewis C.
 Jolley, George E.
 Jones, A. Houston
 Jones, Carl L.
 Jones, Chauncy H.
 Jones, Donald E.
 Jones, Eban H.
 Jones, Frank E.
 Jones, Frank G.
 Jones, Harold A.
 Jones, Harland F.
 Jones, Howell C.
 Jones, John E.
 Jones, Joseph H.
 Jones, Joseph R.
 Jones, Kenneth U.
 Jones, Laberne
 Jones, Paul S.
 Jones, Raleigh L.

HONOR  ROLL

Jones, Reno V.
Jones, Richard E.
Jordan, Collins
Jordan, Silas V.
Joseph, William F.
Joyce, Charles V.
Judd, Douglass S.
Jump, Guy F.
Junkermann, Edgar B.
Jury, Chadwin T.
Justice, Russell G.

Kackley, Ellis D.
Kahle, Frederick J.
Kalmbach, Lyman R.
Kamis, Stephen Adolph
Kammer, Arthur D.
Kamable, E.R.
Kaplan, Joseph A.
Kasinski, Theodore J.
Kauder, William F.
Kauffman, Lyman G.
Kaufman, Walter S.
Katz, G. Henry
Kaul, George D.
Kearney, William G.
Kearns, Maxwell
Keating, Thomas J.
Keck, Charles H.
Keesecher, Raymond P.
Keener, Edwin R.
Keeny, Giles
Keiser, Jay G.
Keller, Carl C.
Keller, Jesse B.
Keller, Paul C.
Keller, John G.
Keller, James L.
Kelly, Edmund P.
Kelton, Edwin C.
Kemery, Clyde N.
Kemery, Marvin E.
Kemm, Carl H.
Kendall, Cary V.
Kendall, Kenneth A.
Kendig, Frank A.
Kenestrick, Harold G.
Kennedy, Carol S.
Kennedy Richard R.
Kennedy, Frank T.
Kennedy, W. K.
Kennedy, Hugh H.
Kennedy, James W.
Kennon, Ralph V.
Kent, George G.
Kent, Thomas M.
Kerber, William F.
Kerr, Clarence W.
Kerr, John M.
Kerr, Robert K.
Kerr, Robin S.
Kerschner, J. E.
Kern, Harry L.
Keschling, Ormsby
Keulegan, Garbis H.
Kessler, Paul E.
Kessler, John F.
Keifer, Arthur F.
Kettler, Herbert H.
Gibler, Charles S.
Gibler, Myron C.
Kidwell, Wilbur R.
Kidd, John M.
Kieffer, Jesse A.
Kilbourne, Charles E.
Kile, Elton M.
Kile, Neil E.
Kimball, Philip J.
Kimmel, Herbert C.
Kindy, Ward B.
King, Earl G.
Kinkead, Robert E.
Kinkead, William R.
Kinkley, Kenneth H.
Kinneer, Russell A.
Kinnison, James E.

Kinsell, William D.
Kinse, Herbert S.
Kirby, James H.
Kirby, Roy E.
Kirkendall, Edward T.
Kirkpatrick, Robin R.
Kirven, Frank E.
Kiseberth, John I.
Kiser, Max R.
Kisler, Lester F.
Kishler, Alvert N.
Kittle, Francis G.
Kitzhofer, Joseph H.
Klein, Irving L.
Kleinberger, Abraham
Klinger, Clarence H.
Klie, Robert
Klingensmith, Willard G.
Kloeb, Francis L.
Knappenberger, Moses T.
Knauf, Roy J.
Knauss, Rannels W.
Knell, Reichmann, P.
Knepper, Edwin G.
Knight, Herbert B.
Knighton, Ross K.
Knoderer, Walter A.
Knoll, Edward C.
Knauff, Ralph A.
Knollmano Enno P.
Knox, Wilson H.
Koch, Stanley D.
Koch, Irving C.
Koebel, Edgar Leigh
Koehler, Arlo O.
Koetz, Russell E.
Kohli, Homer J.
Kolter, Mark H.
Koppe, Harold F.
Korst, William
Koontz, Charles R.
Kotheimer, Oscar L.
Kotz, Theodore F.
Kramer, Harold W.
Kramer, Julius C.
Kreiter, Fred W.
Kreiter, Louis H.
Kregner, Arthur C.
Krohm, Herman J.
Kroph, Earl E.
Krohn gold, Walter L.
Kropf Earl E.
Krumm, Thomas Z.
Kruson, Joseph H.
Kuemmerling, Karl
Kuhl, Albert F.
Kuhlman, Reinhard W.
Kuhn, Joseph B.
Kunning, Chester H.
Kunning, Paul W.
Kyle, James P.

LaBadie, John
LaBoiteaux, Andrew J.
Lachenmeyer, Otto H.
LaCrone, Pearl H.
Ladd, Raymond E.
Ladkin, William
Lahman, Alfred W.
Lake, Marvee
Lamb, Morgan B.
Lambert, Fonsa A.
Lane, Charles E.
Lane, Jesse B.
Lane, John W.
Lang, Chauncey
Lang, Wilfred G.
Lang, Henry T.
Langel, Merle L.
Langitt, William C.
Lapp, Harry R.
Larcomb, Richard C.
Larkin, George R.
Larrimer, James H.
LaSalvia, James J.
Laser, James W.
Lathrop, Frank H.

Laughlin, Ralph W.
Laughridge, Harry A.
Lawrence, Gerald L.
Lawrence, Oscar
Lawrence, Gerald P.
Lawrence, Russell M.
Lawson John K.
Layman, Howard W.
Laylin, Lewis F.
Layne, Charles B.
Lazarus, Robert
Lazarus, Jeffery L.
Lea, Arden
Leader, Donald E.
Leavenworth, Edwin H.
Lear, Lester A.
Leberson, Harry
Lee, Charles F.
Lee, Harry M.
Lee, Ray M.
Lees, Westley H.
Leffler, Carl P.
Legg, Karl W.
Leham, Leonard
Lehman, Franklin S.
Lehner, Charles S.
Leibold, Armin A.
Leifeld, Clarence J.
Leist, James H.
Lemmon, Robert M.
Leonard, Arthur T.
Leonard, Stanley W.
Leonard, Walter M.
Lester, Elliot T.
Letherby, Arthur G.
Levinston, Ralph
Levering, Russell F.
Lewins, David E.
Lewis, Frederick A.
Lewis, Lawrence J.
Lewis, Luther H.
Lewis, Raymond A.
Lewis, Robert L.
Lewis, William E.
Lewis, William D.
Lewis, William J.
Ley, Norman A.
Ley, Charles A.
Leyshon, John W.
Lezin, Benjamin
Litchi, Alfred M.
Liedel, Elmer L.
Lies, George W.
Liles, Alvin E.
Lilly, Stuart C.
Linch, Harry A.
Lincoln, John G.
Lincoln, Paul H.
Lind, Thomas M.
Linsay, George
Linsay, Everett, R.
Lintner, Edwin J.
Lintx, Elmo H.
Linzell, Harry K.
Linzell, Samuel
Little, George E.
Little, Kenneth
Lloyd, Austin M.
Lloyd, Earnest B.
Locker, Milton
Lockett, Ralph G.
Lockhart, Albert G.
Loeb, Edward H.
Logsdon, James F.
Long, Charles F.
Long, Clarence H.
Long, Frederick P.
Long, Frank M.
Long, Charles N.
Long, Earl F.
Longnecker, Lowell E.
Lord, James O.
Lorden, Sigfred J.
Loren, James
Lorentz, Raymond V.
Lorenzen, Martin R.
Lorimer, Carl F.

HONOR  ROLL

Lortz, Carl W.
 Love, William L.
 Loveland, Henry E.
 Lovell, Raymond I.
 Lowe, Carl C.
 Lowe, John V.
 Lowman, Bruce A.
 Lowry, Earl D.
 Lowry, Ray S.
 Ludwig, Herman T.
 Ludwig, Bennet E.
 Lueith, Charles H.
 Lum, Easton H.
 Lum, Robert K.
 Lunn, Frank R.
 Lush, Robert A.
 Lush, Harold I.
 Lusk, William V.
 Luttrell, Cyrus J.
 Lutz, Charles M.
 Lutz, Eli M.
 Lutz, Dexter N.
 Lutz, Carl H.
 Lutz, Fred A.
 Lutz, Harry W.
 Luxon, N. Neal
 Lyan, Claude
 Lyman, Earl W.
 Lynde, Eugene H.
 Lynn, Ivan L.
 Lynn, Harold M.
 Lynn, John M.
 Lyon, Harold M.

 McAfee, Earnest M.
 McCammon, Charles H.
 McCampbell, Eugene F.
 McCampbell, I. Malcolm
 McCann, James S.
 McCaan, Lutrell T.
 McClelland, Cory C.
 McClelland, Charles E.
 McClure, Paul H.
 McCollister, Fern L.
 McComb, Karl S.
 McCombs, Nelson, W.
 McConnell, Eugene Jr.
 McConney, Merle S.
 McCormick, Vaughn R.
 McCoy, Earl W.
 McCoy, Wallace W.
 McCaully, John
 McCune, Charles N.
 McDermott, James C.
 McDermott, James R.
 McDonald, Clifford A.
 McDonald, Herbert J.
 McDonald, Edwin C.
 McDonald, Thomas C.
 McDowell, George T.
 McDowell, Rex M.
 McElroy, William H.
 McElroy, Robert
 McFall, John W.
 McGee, Frank D.
 McGill, Don
 McGinnis, Edwin M.
 McGinnis, Don F.
 McGlaughlin, Eugene R.
 McGrew, James A.
 McGuffey, Orten S.
 McGuire, Harold R.
 McHenry, Fred T.
 McIntire, Clifford S.
 McIntire, Kenneth A.
 McKibben, Johnson R.
 McKenzie, Glenn L.
 McKinley, Thomas W.
 McKinney, Earl B.
 McKinney, Jackson B.
 McKitterick, James J.
 McLaughlin, Harold D.
 McLaughlin, Ignatius O.
 McLaughlin, James B.
 McLaughlin, Paul R.
 McMillen, Olin R.
 McManigal, Allen P.

McMurray, Robert G.
 McNamara, Matthew A.
 McNamara, John A.
 McNeas, Joshua M.
 McNearney, Joseph D.
 McPherson, William
 McPherson, George
 McQuigg, Charles E.
 McQuilkin, Ford M.
 McRoberts, Albert J.
 Macy, Glenn D.
 MacDonald, Clarence A.
 Mackley, Harold
 Macklin, Thomas J.
 Macklin, John D.
 Magee, Walter V.
 Maginnis, Edwin M.
 Magnees, Alfred P.
 Magruder, Thomas M.
 Mahan, Freeman W.
 Maidens, Thomas W.
 Maier, Leonard F.
 Makepeace, R.
 Malm, Douglas R.
 Mallon, Hannah N.
 Manchester, Carl C.
 Mangold, Edward G.
 Main, Quinn A.
 Mankey, William G.
 Mannix, Robert C.
 Mansperger, Martin M.
 Marchworth, Gordon D.
 Mariner, James S.
 Maris, John H.
 Marker, Raymond I.
 Markwith, Roll H.
 Markel, Lawrence L.
 Marlowe, John W.
 Marple, James D.
 Marriott, Rohert H.
 Marquard Carl B.
 Marquand, Burt A.
 Marquis, Donald E.
 Marsh, Harleigh H.
 Marshall, Harold J.
 Marshall, Reed V.
 Marshman, Donald M.
 Martin, Charles C.
 Martin, Clyde W.
 Martin, Edward D.
 Martin, Francis C.
 Martin George
 Martin, Stanley L.
 Martin, Hugh K.
 Martin, Oliver C.
 Martin, John J.
 Martin, James B.
 Martin, Wendell L.
 Martindale, Winifred L.
 Martin, Richard C.
 Marting, Ralph S.
 Martz, Joseph A.
 Mason, Frank E.
 Mason, Hiram R.
 Mason, William H.
 Masters, Bruce M.
 Masterson, James M.
 Mateja, Edwin C.
 Matheney, Carlos W.
 Mathiasen, Oscar E.
 Matter, Anthony J.
 Mauck, Stanley W.
 Mawer, Thomas F.
 Maxwell, Charles L.
 May, Earl A.
 Mead, Elmous M.
 Mechling, George S.
 Medici De Solenni, Gino V.
 Meek, Paul L.
 Meek, Thomas B.
 Megahan, Fred N.
 Mellon, David R.
 Menke, Lee I.
 Merkle, Myron F.
 Merrell, Bewley C.
 Merrill, Henry C.
 Merrill, Reginald C.

Merion, Nathaniel
 Merton, Elmer J.
 Mershon, Ralph D.
 Messer, Frank W.
 Metcalf, Henry H.
 Metcalf, Willis W.
 Metzger, Joseph B.
 Metzger, Ralph A.
 Michael, William O.
 Mickle, Frank A.
 Middleton, George S.
 Middleton, Henry A.
 Miehs, George H.
 Miesse, Leon W.
 Mikesell, Harry F.
 Miller, Albert M.
 Miller, Charles A.
 Miller, Charles S.
 Miller, Clarence A.
 Miller, Clyde T.
 Miller, Edgar A.
 Miller, Frank E.
 Miller, Galen
 Miller, Guy W.
 Miller, Harold S.
 Miller, Harry L.
 Miller, Herman C.
 Miller, John E.
 Miller, Newton T.
 Miller, Roy D.
 Miller, Raymond W.
 Miller, Ray D.
 Miller, Stanley
 Miller, Ward C.
 Miller, Wayne E.
 Milne, Morgan C.
 Milholen, John H.
 Milligan, Lowell H.
 Minister, Harry T.
 Minshall, Fred L.
 Minshall Thaddeus E.
 Minton, Gerald Z.
 Minton, John T.
 Mitchell, Donald A.
 Mitchell, H. Alton
 Mitchell, Howard R.
 Mitchell, Russell
 Mischeler, Louis H.
 Mobley, Russell R.
 Moeller, Joseph
 Mofi, Albert G.
 Moffett, Raymond H.
 Mog, Harold J.
 Mohler, Huston B.
 Mohler, Bruce M.
 Mohney, Theodore G.
 Mollohan, Robert W.
 Monett, Howard B.
 Monagan, Emmett A.
 Montague, Reginald G.
 Montgomery, Charles W.
 Moody, Carl E.
 Mooney, James S.
 Mooney, James D.
 Moore, Clyde L.
 Moore, Downie W.
 Moore, Earl J.
 Moore, Henry R.
 Moore, Huber A.
 Moore, Lawrence L.
 Moore, Ralph T.
 Moorhead, William D.
 Morehead, Joseph H.
 Morgan, Vance S.
 Morford, Harold C.
 Morison, Francis L.
 Mork, Ralph M.
 Morris, Benjamin C.
 Morris, Victor R.
 Morris, Bernard
 Morris, Benjamin C.
 Morris, Edward E.
 Morris, John R.
 Morris, James R.
 Morris, Noland C.
 Morris, Thomas B.
 Morrison, Richard S.

HONOR  ROLL

Morrow, Roger B.
 Morrow, Rush B.
 Morton, Elbert S.
 Morton, John B.
 Moser, Roy E.
 Mott, Carl M.
 Mougey, Carl M.
 Mougey, Wilbur E.
 Mount, Carroll H.
 Mouser, Grant E.
 Mouser, Ray H.
 Moyer, Arthur D.
 Mozena, Frank H.
 Muff, Harper H.
 Mullay, Patrich H.
 Mullay, William F.
 Mullay, Maurice L.
 Mullen, William L.
 Mulligan, Charles E.
 Mullin, Thomas E.
 Mulye, Purushottam B.
 Mumm, William E.
 Mundhenk, John J.
 Mundhenk, Russell L.
 Mundy, Giles J.
 Munsell, Hobart R.
 Murphy, Clarence E.
 Murray, Dan B.
 Murray, Eliza J.
 Murray, Harry
 Musser, Robert C.
 Myer, John D.
 Myers, Chester L.
 Myers, Cyril E.
 Myers, Edward S.
 Myers, Daye S.
 Myers, Ferris C.
 Myers, Foster
 Myers, Harry J.
 Myers, Irvin S.
 Myers, Joe
 Myers, Norman H.
 Myers, Oral H.
 Myers, Roy V.
 Myers, T. Benjamin
 Mytinger, Walter H.

Nash, Paul M.
 Nash, Simeon
 Nation, Howard W.
 Nauts, Herbert W.
 Nauts, Merritt C.
 Neal, Joe M.
 Needles, Theodore S.
 Neer, Lester C.
 Neff, Earl R.
 Neff, Hugh M.
 Neigh, Maurice W.
 Neilan, Robert H.
 Neitz, Eugene P.
 Nelson, Harold E.
 Nelson, Leo R.
 Nellie, Clarence C.
 Nesbitt, George A.
 Nesbitt, Hugh E.
 Nevin, Robert B.
 New, Arthur D.
 Newell, Calvin
 Newton, George B.
 Nichol, Edwin S.
 Nicholas, George W.
 Nichols, E. Leslie
 Nichols, Harold D.
 Nichols, Herbert C.
 Nist, Earl A.
 Nisley, Glen
 Nisley, Harold A.
 Noble, Ellis L.
 Noble, Robert G.
 Nohle, Stuart L.
 Noble, William H.
 Nolan, Howard D.
 Norris, Waltz W.
 Norris, John S.
 Norton, Fred W.
 Norton, Kenneth B.
 Norton, Lewis S.

Nudd, Charles H.
 Neuhig, Nelson J.
 Nuhfer, Elmer L.
 Nulk, Paul E.
 Nussbaum, Charles
 Nutt, Wilbur S.
 Oakley, Jesse E.
 Oberhelman, Carl F.
 Oberst, Clarie R.
 O'Brien, Christopher H.
 O'Callaghan, Frank T.
 Ochs, Clarence M.
 Offenburger, William H.
 Offord, Grayson C.
 Ogle, A. Jackson
 O'Harra, Gordon B.
 Ohlson, Henry C.
 Oliver, Robert E.
 Olin, Hubert L.
 Olmstead, John E.
 Olt, Michael, Jr.
 O'Neil, John, Jr.
 O'Rourke, John E.
 Orr, Angus H.
 Orr, Harry C.
 Orr, Merle T.
 Orr, Walter A.
 Orth, Richard
 Orthoefer, Henry J.
 Ortman, Harley P.
 Orton, Edward, Jr.
 Osborn, Herbert T.
 Oshorn, Morse F.
 Osburn, Don F.
 Otstot, Robert E.
 Otting, Bertrand
 Outland, Serge W.
 Overholt, Virgil
 Overpeck, John C.
 Overturf, Wayne C.
 Overturf, Alva K.
 Overturf, Marion C.
 Owens, William G.
 Owens, Ford G.
 Owry, William T.
 Oyarzabal, Joseph L.

Packer, George L.
 Padan, Robert S.
 Padan, Charles D.
 Paddock, Francis W.
 Paffenbarger, Ralph S.
 Page, John W.
 Page, Henry J.
 Paine, John J.
 Paltianos, Nicholas E.
 Palmer, Charles C.
 Palmer, Fred C.
 Palmer, Harry W.
 Palmer, John J.
 Palmer, Joseph H.
 Palmer, W. Ray
 Palmer, W. K.
 Palumbo, Ignatius A.
 Panek, Jaro
 Park, Joseph A.
 Park, William E.
 Park, Warren S.
 Parker, Chalmers
 Parker, Ernest A.
 Parker, Everett B.
 Parrott, Charles W.
 Paterson, Donald G.
 Patten, William F.
 Patton, Frank L.
 Paulin, Seth
 Pavey, Carl C.
 Pavey, Ralph M.
 Paul, Harold G.
 Paul, Russell E.
 Payne, Donald W.
 Payne, Halbert C.
 Peabody, Dwight V.
 Peake, Charles U.
 Pearl, Allen S.
 Pearsall, Edward A.

Pearson, Wallace L.
 Pease, Harry S.
 Peck, Raymond R.
 Peinert, Earl F.
 Pence, Lewis S.
 Penisten, Edward H.
 Perfect, Morre
 Perkins, Clell, B.
 Perkins, Erwin C.
 Perkins, John M.
 Perrin, Marlow
 Perry, Glenn L.
 Perry, Thomas W.
 Perry, William J.
 Persche, Raymond F.
 Petch, Joseph J.
 Peters, George E.
 Peters, Stuart H.
 Pettibone, Frank G.
 Pettit, Claude W.
 Pettty, Fred M.
 Pettys, Ray F.
 Pfeifer, Averill B.
 Pheley, Paul W.
 Phillips, Aldace J.
 Phillips, Thomas G.
 Phillips, David P.
 Pickens, Douglas E.
 Pierce, Maynard J.
 Pierce, Roy L.
 Pierstorff, Arthur L.
 Pinkerton, Abner P.
 Pitcher, Ara D.
 Pittinger, Thomas T.
 Pittinger, Tess E.
 Place, George S.
 Platt, James H.
 Plumh, Roy
 Pollard, James E.
 Pollard, Robert T.
 Pollock, Frank M.
 Pomerine, Warner M.
 Fond, Dallas
 Pontius, John A.
 Pontius, Stuart D.
 Popp, Clarence M.
 Popperton, Roy W.
 Porter, Meron V.
 Porter, William G.
 Perteus, Robert
 Postle, Robert S.
 Potter, Carl V.
 Potter, Harry C.
 Poulton, Edwin H.
 Powell, Carlton D.
 Powell, Earl C.
 Powell, George R.
 Powell, Harold T.
 Powell, Reed M.
 Powell, Russell H.
 Pracejus, Helmut
 Pratt, Jean P.
 Prendergast, James H.
 Presho, Russell F.
 Preston, Russell S.
 Price, Herhert S.
 Price, Karl D.
 Price, Samuel J.
 Price, Sturat E.
 Price, Sanford S.
 Prill Henry C.
 Proctor, Delano L.
 Pruden, Knox P.
 Pruden, Virgil F.
 Pruner, Harry P.
 Pugsley, Persinger
 Purcell, Burnett
 Purdum, Taylor W.
 Purvis, Hazelton A.
 Putman, George
 Putman, Warren E.
 Quayle, Walter C.
 Quebe, Edwin A.
 Quimby, John C.
 Raabe, Elmer C.

HONOR  ROLL

Rabe, William H.
 Racine, Charles W.
 Rader, Glen E.
 Radway, Henry L.
 Raine, Buton D.
 Ralston, Byron B.
 Raine, Richard O.
 Randall, Jay B.
 Randolph, Walter W.
 Raney, John K.
 Rankin, Allen R.
 Rankin, Orla L.
 Ranta, Jacob R.
 Rarey, Ernest G.
 Raudebush, G. Edward
 Rauscholt, John E.
 Ray, Earl
 Ray, Harmon C.
 Ray, Maurice A.
 Raymond, Arthur W.
 Rea, Gene C.
 Reamer, Tolman H.
 Rebrassier, Russell E.
 Reck, Harry W.
 Redrup, Arthur F.
 Reed, Carlos I.
 Reed, Francis C.
 Reed, George E.
 Reed, James B.
 Reed, James W.
 Reed, Paul F.
 Reed, Wayne C.
 Reel, Herbert W.
 Reel, Philip J.
 Rees, Thomas E.
 Reese, James W.
 Reese, John C.
 Reeves, Walter B.
 Regelsburger, Joseph C.
 Reichard, Harry F.
 Reichel, Paul A.
 Reichelderfer, Roy
 Reif, Louis E.
 Reinhard, Henry A.
 Reinhart, Harry L.
 Reiser, Oliver L.
 Reiter, Harry L.
 Reiter, William N.
 Reither, Elmer C.
 Remy, Clayton L.
 Renner, Edwin S.
 Renner, John W.
 Revinnaugh, James P.
 Rhodes, Fred L.
 Rhodes, Gordon M.
 Reil, Howard J.
 Richards, Arthur C.
 Richardson, Fletcher D.
 Richardson, Joseph C.
 Richardson, J. Henry
 Richardson, Ralph
 Richardson, William D.
 Richey, Lawrence K.
 Richey, Roy V.
 Richmond, Dean M.
 Ricketts, Karl R.
 Rickey, Oscar D.
 Ridge, Hugh C.
 Rieckhoff, Frederick A.
 Rigby, William Jr.
 Rietz, Henry L.
 Riley, George H.
 Rimer, John R.
 Rimespach, Clemence A.
 Rinehart, Barton T.
 Rinehart, Louis F.
 Ripp, Albert A.
 Ritter, Charles W.
 Roach, Charles J.
 Robb, Theodore D.
 Robbins, Everett C.
 Roberts, Bruce H.
 Roberts, Charles R.
 Roberts, Edwin W.
 Roberts, Henry P.
 Roberts, Laird
 Roberts, Marshall E.

Roberts, Owen
 Roberts, Ray B.
 Robertson, Allan D.
 Robertson, George N.
 Robinson, Charles M.
 Robinson, Clarence J.
 Robinson, Dale S.
 Robinson, Harry A.
 Robinson, James S.
 Roby, Donald B.
 Rockel, Curley
 Rodgers, John A.
 Rodgers, Stafford
 Roedel, John O.
 Roger, Milton L.
 Rogers, George W.
 Rogers, Roland H.
 Roger, William C.
 Roller, Duane E.
 Romaine, Earl D.
 Romig, James E.
 Rosch, Harry E.
 Rose, E. J.
 Rose, Franklin P.
 Rose, Waldo, H.
 Rose, Walter A.
 Rosino, Edward J.
 Ross, Charles R.
 Ross, Calvin B.
 Ross, Colman B.
 Ross, Cahnney H.
 Routsong, Ralph A.
 Rothaker, Ralph R.
 Rowland, Clarence E.
 Roy, Earl
 Rubrecht, Homer L.
 Ruhl, Mark L.
 Rucker, Carl W.
 Runk, Charles R.
 Runkle, Charles G.
 Rupert, Howard L.
 Rusk, Walter E.
 Russell, Evan
 Russell, Lecky H.
 Russell, Lincoln A.
 Russell, Linus E.
 Russell, Morrison W.
 Rutherford, William P.
 Ryan, Cornelius J.
 Ryan, John A.
 Ryder, Melvin
 Salisbury, Frank L.
 Saltzman, Jacob
 Sammons, Charles L.
 Samsey, John W.
 Sandoe, DeNevin
 Sanf, Charles A.
 Sandoz, William
 Sanborn, Raymond E.
 Sands, David
 Sapp, Walter P.
 Sargent, Earl S.
 Saunders, Ralph T.
 Sawyer, Elwood E.
 Sawyer, John M.
 Saylor, George V.
 Saylor, Louis S.
 Sayre, Charles A.
 Sayre Charles B.
 Scarff, Howard N.i
 Scatterday, John R.
 Schaffer, Earnest F.
 Schaffer, Robert A.
 Schaffer, Earl R.
 Schambes, Marion P.
 Schanfarber, Aaron J.
 Schapiro, Aronhold C.
 Scharrer, Fredrick C.
 Schauweker, Arthur A.
 Scheel, Frank
 Schenk, Harvey A.
 Schiewetz, Herbert J.
 Shilling, Samuel J.
 Schlegel, Leo G.
 Schmidt, Karl F.
 Schmidt, George J.

Schmidt, Jacob P.
 Schmidt, Eugene
 Schneider, Holle H.
 Schoenberger, Waller M.
 School, James C.
 Schooler, Glen K.
 Schott, Frederick C.
 Schott, Robert C.
 Schooler, Joseph C.
 Schory, Howard E.
 Schrader, Oscar L.
 Schreck, Harold F.
 Schriber, James P.
 Schroeder, Erwin F.
 Schubert
 Schuff, Gerald M.
 Schuh, Harold
 Schultz, Fred F.
 Schultz, William H.
 Schumaker, William T.
 Schuster, George A.
 Schutle, Raymond G.
 Schwab, Peter W.
 Schwartz, Harry J.
 Schwartz, George B.
 Schwartz, Fred H.
 Schwartz, Robert M.
 Schweitzer, Fritz L.
 Schwenn, Fred E.
 Schwinn, Edward A.
 Schofield, James H.
 Schofield, John R
 Scott, Harlan M.
 Scott, Harvey C.
 Scott, Joseph P.
 Scott, Marion L.
 Scott, Rubert A.
 Scott, Merle E.
 Scott, Walter A.
 Scroggs, Clifford
 Seaman, Clarence G.
 Seaman, Earnest H.
 Sears, Demas L.
 Sears, John D.
 Sears, Paul B.
 Secrest, Carl E.
 Seddon, Charles E.
 Sedgwick, Chester C.
 Seeds, Austin C.
 Seegar, Grover C.
 Segar, Williams S.
 Siefert, Joseph
 Seith, Alvin N.
 Sellers, Lorenze D.
 Sellers, Randolph F.
 Semans, William O.
 Seubert, Harry M.
 Settle, Delmar A.
 Sever, Ralph G.
 Severens, Robert D.
 Seymour, Allen H.
 Sexauer, Paul C.
 Shadaker, Clarence L.
 Shafer, Wayne
 Shaffer, Byron Y.
 Shaffer, Paul E.
 Shaffer, Raphael J.
 Shallenberger, J. Marion
 Shamansky, Harry S.
 Shamel, Frederic R.
 Shane, Edwin S.
 Shank, Max E.
 Shannon, Charles E.
 Sharon, John C.
 Sharp, Milton K.
 Shaw, Anthony E.
 Shaw, Roderick R.
 Shaw, Carol C.
 Shawen, Paul B.
 Sheets, Henry L.
 Shenefield, S. Lantz
 Shepler, Raymond V.
 Shepard, Raymond C.
 Sherer, Lowell E.
 Sherer, Ray S.
 Sherrard, Joe O.

HONOR  ROLL

- Sherman, Blake P.
 Sherman, S. Morrill, Jr.
 Sherwood, Ellsworth H.
 Shelter, John S.
 Shields, Mayhew W.
 Shiffler, Carl W.
 Schiffman, Benjamin J.
 Shilling, Stewart E.
 Shinn, Emmer H.
 Shinn, Leon P.
 Shira, Don Da Costa
 Shively, Charles F.
 Shively, Robert C.
 Shoemakers, Ross W.
 Shotwell, Karl R.
 Shook, Myron G.
 Shonting, Daniel M.
 Shoup, Daniel O.
 Shriver, Ellsworth H.
 Shuck, Evert L.
 Shuler, William Jr.
 Shurtz, Frank J.
 Sibert, Aldo V.
 Sihert, George H.
 Siegel, Harry H.
 Siegfried, Earnest
 Siegartb, Henry J.
 Sick, Hilmer G.
 Sieverling, Paul A.
 Siggrofs, Edward
 Siggins, Frank E.
 Sile, Roy B.
 Simmon, Howard M.
 Simmons, Floyd
 Simmons, Ralph W.
 Simmons, Floyd L.
 Simon, Mark E.
 Simon, Herman
 Simpkins, Howard, L
 Simpkins Paul A.
 Sims, Cecil M.
 Skardon, Kenneth B.
 Skeen, Carrol H.
 Skelton, Byron M.
 Skiles, George G.
 Skipton, Russell
 Sly, Donald M.
 Sluser, Milton D.
 Smaeles, James G.
 Small, Victor R.
 Smallwood, Robert B.
 Smart, Ralph H.
 Smith, Arthur N.
 Smith, Burton G.
 Smith, Charles A.
 Smith, Carl E.
 Smith, Clyde L.
 Smith, Dean H.
 Smith, Earl C.
 Smith, Edgar R.
 Smith, Edward E.
 Smith, Eugene R.
 Smith, Frederick L.
 Smith, Fred M.
 Smith Georgia V.
 Smith, Gordon L.
 Smith, Guy F.
 Smith, Gus F.
 Smith, Harold A.
 Smith, Harry H.
 Smith, Harry M.
 Smith, Harvey H.
 Smith, Homer K.
 Smith, James E.
 Smith, Lee I.
 Smith, Lee W.
 Smith, Maurice F.
 Smith, Paul M.
 Smith, Russell W.
 Smith, Victor H.
 Smithhisler, Harold J.
 Snavely, Orin
 Snedden, Ralph E.
 Snively, Harry H.
 Snively, Charles E.
 Snow, Henry Jr.
 Snyder, Chalmer D.
 Snyder, Charles R.
 Snyder, John C.
 Snyder, Lawrence N.
 Snyder, Oscar P.
 Snyder, Vernon K.
 Snyder, William H.
 Sohl, Curtis
 Sorenson, Steen G.
 Souder, Charles G.
 South, Dale R.
 Southard, Nelson E.
 Southwick, Clifford W.
 Sowash, Henry L.
 Sower, George W.
 Sparnon, Stanley E.
 Speaks, Charles
 Speaks, Stanford
 Spear, Robert W.
 Speckman, Russell N.
 Spencer, Edwin E.
 Spencer, Fred F.
 Spencer, Lawrence N.
 Sperry, James R.
 Spero, Isadore
 Spiers, Robert H.
 Spicler, Paul R.
 Sprague, Charles M.
 Sprague, Paul E.
 Springer, Clifford H.
 Springer, George E.
 Spreat, Malcolm P.
 Spreat, Samuel M.
 Squire, Donald W.
 Stabler, Ira E.
 Stack, Harry G.
 Stahl, John H.
 Staley, Harold A.
 Stallman, Howard P.
 Statler, Stanley S.
 Stamm, Innis I.
 Starr, Frank C.
 Starr, George W.
 Staudt, Arthur P.
 Steckel, Harry K.
 Steffan, Roger F.
 Stephens, Walter J.
 Stellhern, Adolf
 Stephens, Joseph H.
 Stephens, Robert K.
 Stevens, William F.
 Stevens, William S.
 Stevenson, John S.
 Stevenson, Leland C.
 Stevenson, Scott H.
 Stevenson, Reginald Y.
 Stewart, Wilfred H.
 Stewart, Albert H.
 Stewart, Forrest R.
 Stewart, Harlan P.
 Stewart, Jacob R.
 Stewart, Leonard W.
 Stinchcomb, Orrville G.
 Stine, Homer R.
 Stinson, Paul
 Stinson, Karl W.
 Stirling, Paul A.
 Stockdall, Reed F.
 Stokes, Park M.
 Stelpestad, Harry A.
 Stone, Charleton R E.
 Stone, Chas. D.
 Stoner, Russell L.
 Stork, Oscar H.
 Stott, Ray O.
 Stover, Byron A.
 Stowe, Gaylord T.
 Strachan, Robert C.
 Strait, Carrol L.
 Stratton, George
 Stringfellow, William M.
 Strobel, Ralph J.
 Strom, Lewis H.
 Strom, Lewis H.
 Strong, Harry F.
 Struble, Leroy E.
 Studler, Rene R.
 Stueve, Winfred H.
 Stump, Lawrence F.
 Stuntz, Richard C.
 Sturgeon, George C.
 Stuts, George H.
 Stutsman, Leonard E.
 Sudloe, Edward
 Sullivan, John E.
 Sullivan, John K.
 Summer, Joseph
 Sumner, Joseph
 Sutter, Julius F.
 Sutton, Stephens J.
 Swain, Merrill
 Swan, Charles G.
 Swan, Earl G.
 Swan, George C.
 Swank, William H.
 Swartzbaugh, Charles E.
 Swaringen, Henry B.
 Sweeney, Orland R.
 Sweeney, Carroll F.
 Swigart, Joseph K.
 Swing, Phil B.
 Switzer, Alexander T.
 Swepe, Chester T.
 Syferd, Joseph E.
 Sykora, Robert I.
 Taber, Dann C.
 Tadge, Arthur M.
 Taft, Lawrence R.
 Taggart, Paul H.
 Tait, John W.
 Talbot, George D.
 Talmadge, John B.
 Talley, Banks C.
 Tanner, John R.
 Tanney, John E.
 Tansey, Howard F.
 Tappan, Frank G.
 Tappenden, Richard P
 Tarrier, Fred A.
 Taylor, Charles F.
 Taylor, Emerson L.
 Taylor, George P.
 Taylor, Harold B.
 Taylor, Harry S.
 Taylor, John S.
 Taylor, Olin C.
 Taylor, William N.
 Teegardin, Chester H.
 Teegarden Howard H.
 Tenny, Gerald E.
 Terry, Clyde R.
 Terzopoulos, Cristos,
 Tetter, Verne P. and Lester
 Thatcher, Harvey S.
 Thatcher, Don R.
 Thistle, Sampson
 Thomas, George J.
 Thomas, Robert L.
 Thomas, Robert V.
 Thomas, Joseph G. F.
 Thomas, William M.
 Thompson, Alvan C.
 Thompson, Donald A
 Thompson, Frank R.
 Thompson, Harry H.
 Thompson, Harry M.
 Thompson, Lawrence M.
 Thompson, Leslie L.
 Thompson, Lorin C.
 Thompson, Mert C.
 Thomson, Henry
 Thomson, K.M.
 Thornley, Arlan
 Thornberry, Leland F.
 Thornberry, Thomas M.
 Thornton, Nelson R.
 Theyens, Clifford R.
 Thurber, Robert C.
 Thwing, Howard F.
 Tilton, William L.
 Timberlake, Harold P.
 Tippy, Thurman J.
 Todd, Frank E.
 Todd, William B.

HONOR  ROLL

Toole, Theodore T.
Toulmin, Harry A.
Townshend, Andrew J.
Touvelle, Robert D.
Tracy, Stanley B.
Trapp, Frederick J.
Trautman, Carl R.
Tremper, Hugh H.
Tressell, George R.
Tribby, Marshall C.
Tristler, George E.
Trone, Winson O.
Trout, James R.
Troth, James R.
Troth, Nelson B.
Trump, Harry W.
Tschappat, John F.
Turner, Irwin M.
Turner, Joseph, A.
Turner, Richard F.
Turner, Carl D.
Tussing, Earl B.
Tuttle, Robert
Tway, Thomas D.
Tyler, Harold M.
Tyler, Joseph H.
Tyree, F. Lee
Tyson, William H.

Unger, Adolph
Ulrich, Carl S.

Valentine, Clarence M.
Vanatta, Burr N.
Vanderbrock, Julian
Vandoren, Harold
Vandyke, Kelly
Vangundia, Gordon K.
VanFossen, Lindly M.
VanHorn, Harry A.
Vanmeter, Stewart
Vanmeter, Ralph
Veler, LeRoy J.
Vickery, Carl V.
Vilbrant, Albert H.
Vining, Vernon E.
Virtue, Delphus B.
Virtue, Raymond S.
Vogel, Ralph R.
Vogel, William M.
Vogelsang, Fred C.
Voivoid, Louis M.
Volbrecht, Frederick V.
Vollrath, Charles V.
Von Blon, Philip A.
Vonderau, Leslie W.
Voorhees, Marion I.
Vorys, Weeb I.
Vorys, George W.
Vosper, Gaily E.

Wabnitz, William S.
Wagner, Robert N.
Wagner, Jesse O.
Wagner, Charles H.
Wagner, Stephen D.
Wagner, Walter C.
Wagoner, Merle E.
Walker, Carl C.
Walker, Fred L.
Walker, Hugh F.
Wallace, Edwin
Walsh, Joseph O.
Walsh, Marcellus J.
Walter, Caryl E.
Walter, Barton
Walter, William D.
Walters, Alvin E.
Walton, VanCourtright
Wanamaker, Walter B.
Ward, Clifford F.
Ward, Vernon C.
Wardwell, Doyen P.
Warren, Charles D.
Warren, Everett M.
Warner, Mile J.

Warren, James H.
Wasson, Richard N.
Wasson, Roland H.
Waters, Fred C.
Waters, Howard D.
Watson, Earl E.
Watson, Robert I.
Watson, William R.
Watt, William L.
Waugh, Edward
Waugh, Hugh L.
Waugh, Roland B.
Weaver, Galen R.
Weaver, Louis M.
Weaver, Ralph B.
Webb, Carol C.
Weber, James T.
Weber, William A.
Weber, Spencer G.
Webster, Drew S.
Weed, Harold T.
Wegner, George W.
Weider, Fred S.
Wed, Edwin H.
Weiner, Irvin J.
Weiland, Wayne O.
Weiney, Daniel W.
Weiss, Harvey H.
Weiss, Peter J.
Weist, Dwight W.
Werum, Clarence M.
Welburn, Warren C.
Weldshofer, William M.
Welf, Oliver H.
Welliver, Alfred J.
Wells, Benjamin C.
Wells, Charles N.
Wells, John C.
Werner, Edward R.
Wernicke, Gilbert W.
Westerman, Frank L.
Westerman, Dana R.
Wheaton, William W.
Whipps, Rusk H.
Whistler, Roland F.
Whiteacre, Harace J.
Whiteacre, Marion
White, Armond B.
White, Carrol A.
White, Clyde W.
White, Charles W.
White, David S.
White, Jasper W.
White, Lowell O.
White, Perry W.
Whitehill, Howard
Whitehouse, Frank E.
Whitehouse, William G.
Whitemarsh, Raymond D.
Whittaker, Alfred H.
Whitesell, Buhel E.
Whiteside, Arthur L.
Wiant, Benjamin T.
Wieche, Ferdinand W.
Weigand, Theodore J.
Weiland, Arthur J.
Wiggins, Kinsey B.
Wight, Allen C.
Wikoff, Charles H.
Wikoff, Garnet M.
Wilcox, Arthur A.
Wilcox, Clarence P.
Wilcox, James W.
Wildermuth, Jesse W.
Wildman, Willard E.
Wiles, Clayton D.
Wilkinson, Dr. J. A.
Wilkinson, Charles T.
Will, Walter D.
Willaman, Frank R.
Williams, Corwin R.
Williams, Charles S.
Williams, Edward
Williams, Edwin
Williams, Frank A.
Williams, James E.
Williams, John J.

Williams, Leslie O.
Williams, Morgan E.
Williams, Robert J.
Williams, Roger E.
Williamson, Wallace L.
Willing, Walter M.
Wilmer, William O.
Willits, Rodney W.
Willson, Chales O.
Wilson, Don L.
Wilson, Earl R.
Wilson, Glen A.
Wilson, Gilbert A.
Wilson, Howard C.
Wilson, John A.
Wilson, Peter F.
Wilson, Philip D.
Wilson, Wilbur B.
Wilson, William G.
Wiltberger, Percy B.
Wiltbner, Howard D.
Wing, Andrew S.
Wing, David G.
Wing, Herbert C.
Winstow, Phillip K.
Winters, Harold W.
Winegarner,
Wirls, Glen B.
Wirthwein, Herman L.
Wise, Bernard
Wise, Lloyd W.
Wistner, Albert W.
Wittick, Roderick B.
Wolf, Francis J.
Wolfe, Harry H.
Wolfe, Herman H.
Wood, Homer E.
Wood, Raymond W.
Woodruff, Ralph L.
Woodrow, Lloyd S.
Worch, Francis E.
Worrell, John A.
Wright, Charles N.
Wright, Francis I.
Wright, James P.
Wright, Paul B.
Wright, William E.
Wuichet, Richard P.
Wurster, Charles P.
Wyant, Lawrence B.
Wyant, Melvin E.

Yassenoff, Leo
Yassenoff, Solmon L.
Yeager, Leo R.
Yeager, William H.
Yeager, William P.
Yearell, John Jr.
Yeend, Robert N.
Yerges, Lawrence C.
Yerges, Howard
Yocum, Ronald W.
Yoder, Leonard A.
Yoh, Harry B.
Yost, Hursh R.
Yost, William H.
Young, Carl H.
Young, David P.
Young, Harold D.
Young, Ralph
Youst, Claude W.

Zelinski, John A.
Zeller, Max J.
Zelsman, Herbert C.
Zeman, Otaber M.
Ziebold, William C.
Zimmerman, Arthur C.
Zimmerman, Brenton C.
Zindler, Fred L.
Zipkin, Alexander
Zoller, Frederick W.
Zoller, Samuel H.
Zorn, Ray H.
Zuber, Walter M.
Zuck, Alfred T.
Zwerner, Carl G.



PRESIDENT WILLIAM OXLEY THOMPSON

WITHIN three days after the entrance of the United States into the World War, President Thompson sent a telegram to President Wilson offering him in behalf of the trustees and faculty of the University, all the resources of men and laboratories of the University, and since that time Dr. Thompson has not only faithfully and capably led the war activities of the institution, but has been in word and work an efficient supporter of the war in every way.

The story of his participation in and his contribution to the winning of the mighty struggle is told, in part at least, by mention in the official positions he holds. He is chairman of the Committee on Education of the Ohio Branch of the Council of National Defense, and chairman of the Ohio Food Administration.

Dr. Thompson's most conspicuous effort has been in connection with the problems of food production. Last March he received a request from Secretary Houston, of the United States Department of Agriculture, that he make a tour of speaking and investigation in seven states of the Northwest. This trip which occupied about five weeks did much to clear up the misunderstanding that existed between the grain producers of the Northwest and the administration at Washington, particularly as to a better distribution of transportation facilities. No happier selection for this task could have been made.

For more than ten years, Dr. Thompson has been chairman of the Executive Committee of the Association of Agricultural Colleges of the United States, and no man is more familiar with agricultural conditions in all portions of the country than he is.

Last August, Dr. Thompson received appointment by Secretary Houston, as chairman of a Federal Commission, to visit France and England to investigate agriculture. That our president should have been chosen to head this commission of distinguished educators and scientists was a marked honor to him and the University, and the comprehensive report made to the Secretary of Agriculture was proof of his ability and industry of the commission. Since his return in November, Dr. Thompson has told in many public addresses what he saw and heard abroad,

But it is of the efforts put forth by the University as an Institution, its teachers and students, that President Thompson is most proud. The fulfillment of that pledge made in April, 1917, in which he will only admit a modest part, is after all the crowning glory.

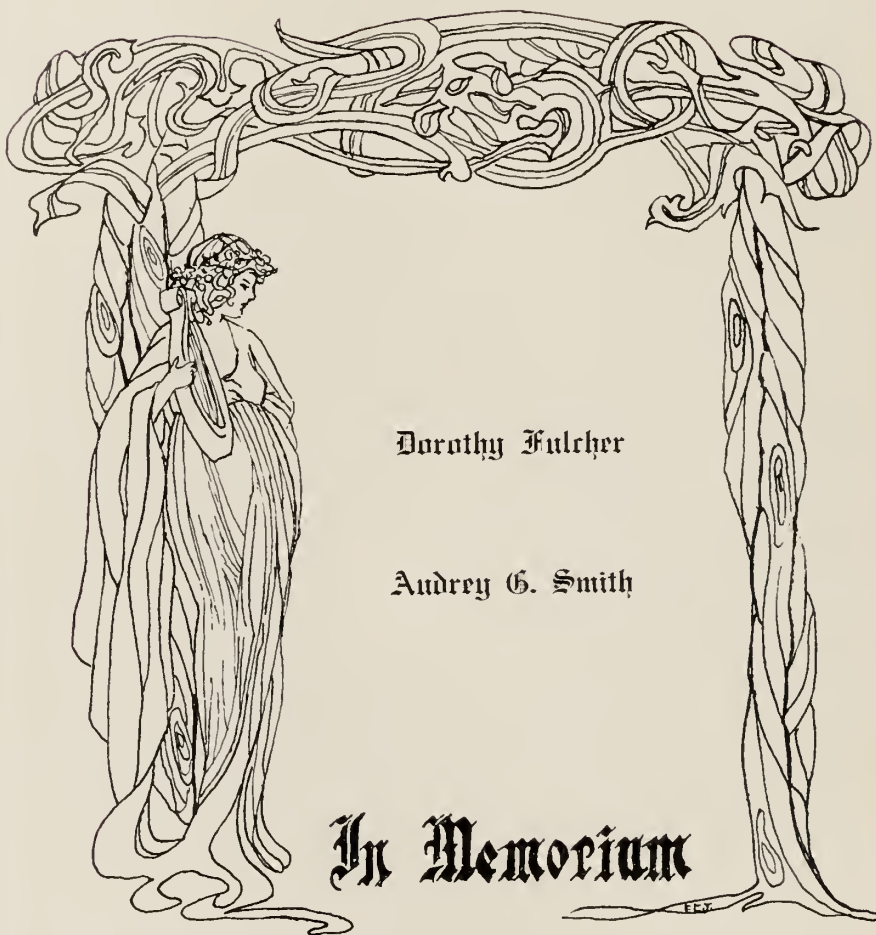

Dorothy Fulcher

Audrey G. Smith

In Memoriam

*The
University*

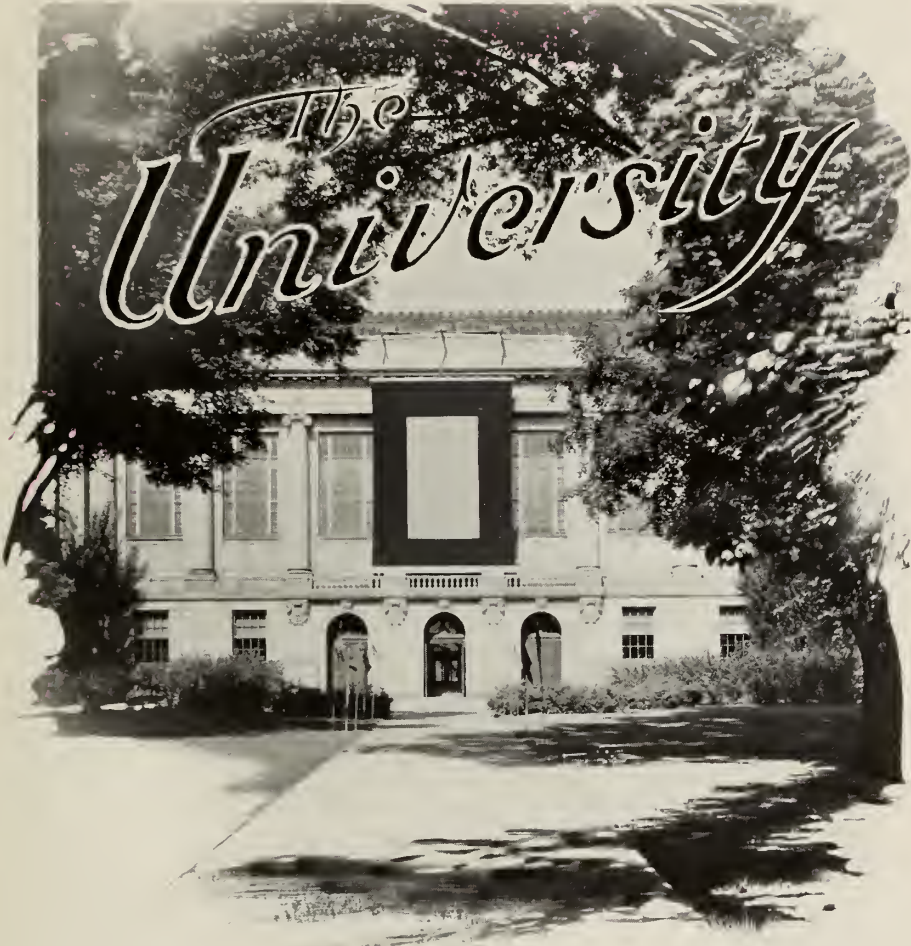

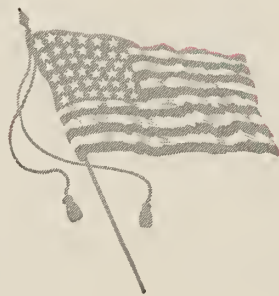



UNIVERSITY HALL



MIRROR LAKE



THE OBSERVATORY



WINTER



LIBRARY AND SUN DIAL



HOME ECONOMICS BUILDING



PREXY'S HOUSE



THE GYM



THE HILL



LOOKING TOWARD THE RIVER

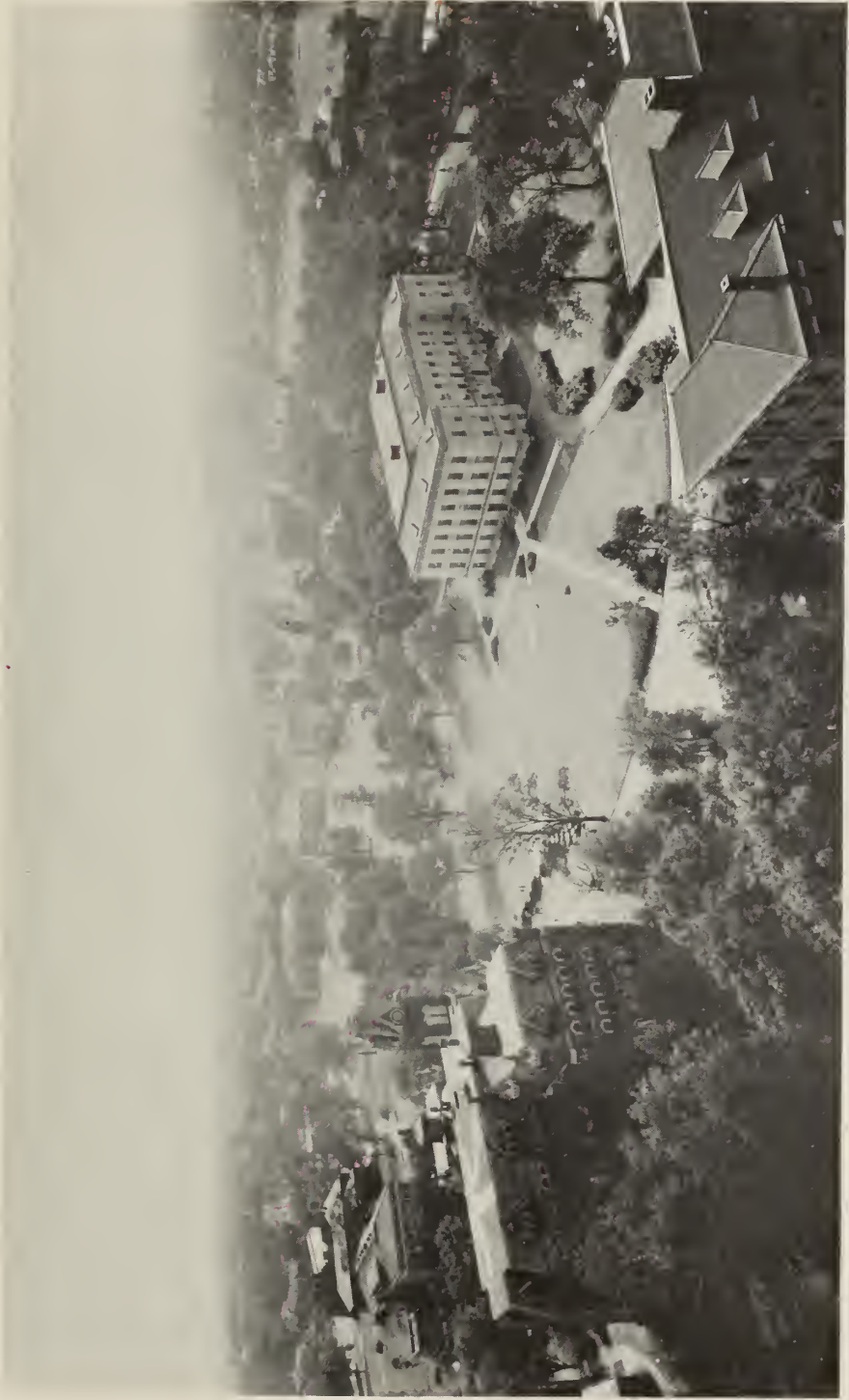

THE OVAL



AVIATION LANDING FIELD



THE UNIVERSITY FARM



VETERINARY AND LABORATORY BUILDING

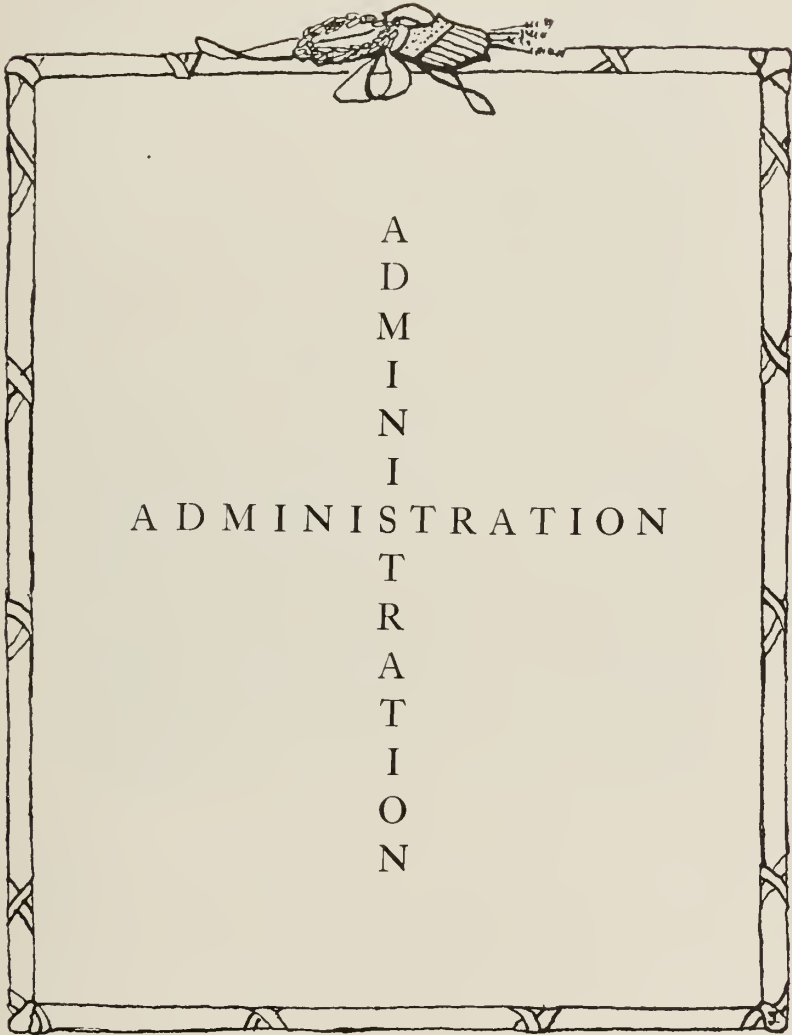

A
D
M
I
N
I
A
D
M
I
N
I
S
T
R
A
T
I
O
N
T
R
A
T
I
O
N



Board of Trustees

Standing—JOHN KAISER, MR. O. E. BRADFUTE, CHAS. F. KETTERING,
JOHN F. CUNNINGHAM, CARL E. STEEB

Sitting—FRANK E. POMERENE, GUY W. MALLOY, DR. W. O. THOMPSON,
JULIUS F. STONE, JUDGE B. F. McCANN

Administrative Officers

WILLIAM OXLEY THOMPSON
President

CARL E. STEEB
Secretary of the Board of Trustees and Business Manager

EDITH D. COCKINS
Registrar, University Editor and Secretary of the University Faculty.

LESTER E. WOLFE
Secretary of the Entrance Board

BESS C. WATTERS
Cashier

MRS. GEORGE L. CONVERSE
Acting Dean of Women

JOSEPHINE MATHEWS
House Superintendent, Oxley Hall.

EDWARD S. DRAKE
Manager of Ohio Union

WILLIAM C. McCRACKEN
Superintendent of Operation and Maintenance

RAY M. ROYER
Purchasing Agent

FRED E. JONES
Receiving Clerk

JOSEPH N. BRADFORD
University Architect

College of Agriculture

The entire faculty of the College of Agriculture has been mobilized for war service. There never before was a war in which food played so important a part as this one. But for America's food supply, our allies would have been compelled to stop fighting before the war was won. The obvious duty of the College of Agriculture, therefore, was to speed up crop production, and to urge the conservation of food. The College has co-operated with the United States Department of Agriculture, the Food Administration, The Experiment Station, the State Board of Agriculture, and the state wide campaign for food production and conservation in which every member of the faculty has had a part. One of the concrete results of this campaign is seen in the fact that Ohio increased her plantings of wheat by two hundred thousand acres.

Alfred Vinau

College of Arts, Philosophy and Science

It would be impossible to make a complete enumeration of the various forms of service in which the instructors and students of the College of Arts, Philosophy and Science have been engaged during the war; and it would be ungracious when each has done his duty with loyalty and eagerness, to endeavor to apportion praise. All may have the high sense of duty well done. Nothing can add to the glory of those who have offered their lives for the great cause now won. Those who have made the supreme sacrifice will always have our reverence. Their names will be an inspiration forever.

The duty of the hour is the work of restoration, including the restoration of education and its re-adjustment to the needs of the new world created by the war. To this work we must address ourselves at once in the same high spirit which has prevailed in all of our American life since this war for humanity was undertaken.

J. W. Denney

College of Commerce and Journalism

Soon after the United States became involved in war members of the staff of the College of Commerce and Journalism were called on to render war service and they responded to every call which did not interfere too seriously with the work of the University. Over one-half the members of the staff of this college gave full time service in war work for a portion of the time our country has been at war and some of them have given continuous service almost from the beginning of the war.

Of these, two resigned to enter the army, one gave a year's service in the office of the State Draft Headquarters and another gave several months of service in this office. One is a member of Mr. Hoover's staff in Washington in charge of labor problems of the Federal Food Administration. Two are with the United States Shipping Board. One organized and was in charge of the War Camp Community Service work of Louisville, Kentucky, for eight months, and had charge of similar work two months in El Paso, Texas, and three months in Detroit. Another had charge of the civilian relief work at Camp Sherman six months. Two were special investigators of the office of the Federal Food Administrator of Ohio for three months. One has been executive secretary of the committee on patriotic education of the state branch of the Council of National Defense. Another has been Deputy Food Administrator of Ohio and in charge of the Division of Marketing and Head of the Civilian Relief Department of the Columbus Red Cross Society. The latter also conducted three Home Service Institutes for the training of civilian relief workers which were held under the joint auspices of the National Red Cross, the Local Red Cross and the Ohio State University. Another, while carrying a full time schedule in the University, gave much time to the war chest drive, two liberty loan drives, a red cross drive for nurses in Franklin County, and other activities. Another member also gave a great deal of time to Red Cross work while doing his full quota of University work.



College of Dentistry

There are three members of the faculty of the college of Dentistry, having the dental degree, who are actively engaged in war service work as officers: Dr. John W. Means, Instructor in Oral Surgery, as a Major with the Medical Corps service, with base Hospital No. 22, now in France, is giving valuable service in plastic Surgery, especially in Restorations in the oral phase of Plastic Surgery. First Lieut. Lewis E. Reif, Instructor in Operative Dentistry, after spending a year as an operating dental officer at Camp Custer, is now with the 85th Division in France. First Lieut. Frank C. Starr, Instructor in Crown and Bridge, and Metallurgy, has been in France since August, 1917, as an Oral and Dental Surgeon with the Red Cross Hospital No. 2 in Paris.

The fourteen remaining members of the Dental Faculty, who carry the degree of Doctor of Dental Surgery, have been actively engaged in the City of Columbus in work under the direction of the Preparedness League of American Dentists. The work has been carried on under the supervision of the Dental Committee in connection with the Draft Board at Memorial Hall.

The College of Dentistry has also averaged the same amount of time, not only to draftees, but also to enlisted men, during the past two years.

Dean Seamans is a member of the Committee on Mobilization of Dental Education activities. He also has served since the spring of 1917 as Preliminary Dental Examiner for the Officer's Dental Reserve Corps.

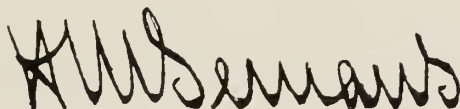

The College of Education and the War

In the part which the University has been able to take in the war, thru its contributions of men, money, time, energy, and facilities, it is not easy to separate the services of the individual colleges. Whatever the institution was able to do was done by the University as a unit, or by its faculty, alumni and students as individuals.

I have been asked, however, to indicate so far as possible what the share of the College of Education has been.

First, eight of the instructional force of the college have for the past year been in the government service for the whole or major part of their time. Second, its department of psychology has lent its facilities to the division established by the War Department for mental testing of officers and men in the camps and cantonments, a branch of the service which has achieved many good and important results. Two of the faculty of that department have been in the government service in that field since the early days of our share in the war. A third member has given a large portion of his time to the same field, while two of the recent assistants have joined in the work. Third, a special and appropriate contribution of this College has been in response to the appeal of President Wilson for the efficient continuance and maintenance of public educational facilities during the war period. To that end the College has co-operated with its students in helping to overcome the shortage in the number of teachers. A larger proportion than ever before of its graduating class went directly into the teaching service. Fewer than usual of the graduating class have drifted into mere financially profitable work, but on the contrary have seen that their service to the country could most fittingly be rendered in the field for which they were trained. The College is especially proud of its record in this respect.

Fourth, at the present time the College is arranging to co-operate in the training of teachers and instructors for the great work of Americanization which is organizing for the education of the adult foreigners in the country—a service which is eminently a public service growing out of the war conditions and experiences.

G. W. Knight

The College of Engineering

This college has been quite popular with students who entered at the beginning of the year with the expectation of entering the Student Army Training Corps. About 1236 students entered in September, which is an increase of three hundred over the maximum of any year in the history of the college. Eight hundred and thirty-four of these students have been inducted into the S.A.T.C. The majority of them are first year men most of whom were attracted to the University by the unusual offer of being paid by the government to obtain some University training. Many of them expected to be sent to the Officer's Training Camp where they had hopes of winning a commission. Seven hundred and seventy-four new students entered the college at the beginning of the year, whereas, the largest number of first year students for any previous year was 350. Some of these boys failed to qualify for induction into the S.A.T.C. and quite a number have withdrawn from the University.

But the war is over and the need of the S.A.T.C. is gone. The general impression among both students and faculty is that the experiment has not been a success. Most of us will be relieved when government disbands our S.A.T.C.

E. F. Goddington

The Graduate School

Like all other colleges of the University, the Graduate School has served and suffered during this comparatively short war. Its Dean is a Lieutenant-Colonel and a former Acting Dean is serving as regional director of the Y.M.C.A. in the Piave district in Italy. All the members of the council have participated in the several Liberty Loans, Y.M.C.A., and other drives; two members are in government service as captains; several have contributed articles relating to the conflict to different publications; and one member of the Council was appointed by Governor Cox on the Ohio Historical Commission, the primary purpose of which is to collect and preserve the war records of the state.

The enrollment in the Graduate School has been considerably decreased by the war. There were 191 graduate students on November 8, 1917. By the end of the first semester, however, this number had fallen to 136, and a few withdrawals followed during the second semester reducing the enrollment to 123. Of ten fellows six resigned during the academic year 1917-18, and of twenty scholars, only eleven retained their appointments throughout the same period.

Despite these necessary losses and distractions the Graduate Council has made a good beginning in the publication of contributions to the various branches of learning by issuing two numbers of the new "Ohio State University Studies," besides bringing out a new number of the "Publications of the Teaching Staff" covering the past five years.

Wilbur H. Siebert

The College of Homoeopathic Medicine

The College of Homœopathic Medicine and the University Hospital have contributed their bit to the great war in several directions. The clinical teaching staff of the college consists of ten members, four of whom are medical officers in the service. Professor Fred Brown Grosvenor of the Department of Physical Diagnosis, is in charge of the medical department of Base Hospital No. 48, in France. Dr. H. M. Sage, Assistant in eye, ear, nose, and throat, is stationed with the Base Hospital at Camp Jackson. Dr. J. C. Keiser, Assistant in Surgery, is in the Sanitary Detachment of the 321st Infantry in France. Dr. George B. Faulder, Assistant in Gynecology and Obstetrics is with Evacuation Hospital No. 6 in France. Of the graduates since the opening of the college, two-thirds are in the service.

There are but two of the original staff of graduate nurses remaining in the hospital; all of the others, with the exception of one, are in military Red Cross service. A Red Cross unit for the preparation of surgical dressings was maintained in the hospital for more than a year. A second Red Cross unit was maintained in the Nurses' Home.

During the period in which the Aviation School was located at the University, the University Hospital was of service to hundreds of aviators. In connection with the researches conducted by the Department of Chemistry of the University the Hospital was of service to a number of gas burn cases contracted by men during their research work.

Members of the faculty have served on the State Committee of the Medical Section of the Council of National Defense and also on the Medical Board of the S.A.T.C. during the epidemic of Influenza. The Hospital has been of continuous service for military cases during the period of the war.

Cande P. Burrett

The College of Law

The registration in the College of Law was lowered by the rules requiring one year of college work for admission for candidates for certificates in law, effective September 1915. It was again lowered for the year 1917-18 by the rule requiring two years of college work for admission and the abolishment of certificates in law. The "man power bill" of August 1918 fixing the minimum draft age at eighteen years left no available students for the College of Law except those entitled to deferred classification. As a result the College was not opened as there were not enough students to justify it.

John J. Adams
Dean.

The College of Medicine

The effect of the war on medical colleges and medical education has been as pronounced, probably, the same as in any educational line. The depletion of medical staffs throughout the country reached such a stage that on July 18, 1918, the Government asked for lists of essential teachers, and from that time on, men who were so listed were not permitted to enlist in the medical service of the army. Up to that time, of a total teaching corps of 91, 26 men were commissioned in the army. At a conservative estimate, thirty-three per cent of the active teaching force was withdrawn from the Medical faculty. This necessitated a radical rearrangement in the teaching staff and imposed heavy duties on medical teachers who were already overburdened, by the withdrawal of men from the profession for Government service.

The men remaining have risen to the occasion in the best possible spirit, and I do not feel that medical teaching was crippled as much as might have been expected.

The most serious difficulty caused by the war was the cessation of all scientific research. It is hard to estimate the extent of this damage. The disadvantage will be offset, to some extent, by the experience secured by men who have gone into Government service.

The attitude of students in the Medical College has been very fine. It has been very difficult to keep them at their medical studies since they chafed a good deal under the prospect of being inducted into active service before the war might end.

F. L. Landauer

THE MAKIO

The College of Pharmacy

In attempting to give some idea of what the College of Pharmacy has done in war service, various phases of work suggest themselves. These may be stated as specific achievements or by the generalization that we have been training men for service. As soon as war was declared the College, in common with many others, placed its men and facilities at the service of the Government. These were utilized to a certain extent in working out various problems in the manufacture of medical compounds. However the most gratifying achievement, and one to which we may point with just pride, was the prompt and enthusiastic response of the students, ex-students and alumni to the call to service. At the time the war closed we had a record of about 175 men who were actively engaged in some branch of military duty or training, while these men were to be found in practically every branch of service, the greatest number were in the Medical, Sanitary and Hospital service where their technical training was most needed. A number were also enlisted in various branches of the navy. If ability and efficiency are evidenced by rank and promotion then we have further reason for pride in their record and achievements. All have done their duty with cheerfulness, fidelity and courage and a number have made the supreme sacrifice.

Clair A. Dye

The College of Veterinary Medicine

Though there has been a general impression that the motor truck and automobile have superseded the horse in the army, this is not at all the case. Man's most useful beast of burden has an important place in the armies abroad and thousands of horses from various parts of the United States have been sent to France. The health of these animals must be looked after as carefully as the men in the ranks, as their supplies, food and equipment depend upon the horse to bring them to the front lines when it is impossible for other means of transportation to reach them. The cavalry has also been an important branch of the service of the present war. The alumni of the College have taken an active part in looking after the health and condition of these animals.

Another very important service rendered by the veterinarian in the present world war is the inspection of meat, milk, and other food products which have been such a vital factor in keeping the soldiers in good physical condition.

The efficient Veterinary Corps of the American Expeditionary Forces in France, at whose head is our own Dean, Colonel David S. White, has been active in these different lines of service. A large percentage of the Alumni of the College have received commissions and are serving their Country in this crisis.

The college, as it has been considered essential by the War Department and its students enlisted in the M.E.R.C. and the S.A.T.C., has endeavored to keep up its standards during this history-making period, and the students instructed so that they will be capable of rendering service wherever necessary.

D. S. White
acting Dean

The Library

The American Library Association was one of the seven organizations which co-operated in the wonderful United War Work Drive of November 11-18, 1918. It is a national organization, which for over forty years has worked for the development of libraries in America and has placed the American library system ahead of all library systems of the world. With the entering of this country into the war, the Association felt that its great work was to carry its library service into the camps and training stations of the country. The War Service Committee was immediately appointed and even before the camps were ready, books were on the field and library buildings were in process of construction. Books were also sent to our boys over seas and special arrangements were made whereby the boys on the transports could have access to reading matter.

In this work, the Library of the Ohio State University has had a part. From its very beginning it has assisted in the collecting of books and magazines and in the general work of making them available. Scrap books were made for use in the hospitals, and books were freely lent from the library shelves for the use of officers and men. Last year three members of the Library staff spent considerable time in the Library at Camp Sherman. Mr. C. W. Reeder was Camp Librarian during the month of January, Miss Chapin assisted in preparing books, working in the Chillicothe Public Library on the books which were to be sent to the Camp, and for two months Mr. Donald Leidigh was an assistant in the Camp Library. This fall the Library gave the services of Mr. C. W. Reeder for half time to the Ohio Food Administration and Mr. Reeder has been the Library Publicity Director for Ohio. The extra work, which naturally fell upon those members of the staff who stayed at home, was cheerfully carried, each one feeling that in that way she was able to do her bit for the war.

Olive Jones

A
L
U
M
N
I

Summary of the Service in the War of Ohio State University
Graduates and Ex-students.

Total number of men in service.....	4662
Total in army.....	4318
Total number of officers in army.....	1043
Total in navy.....	344
Total number of officers in navy.....	28
Deaths.....	60



IN FRONT OF THE CONFEDERATE STATE HOUSE

BROTHERS



CLYDE KEMERY



MARVIN KEMERY



CHARLES SPEAKS

OHIO STATE

IN SERVICE



STANFORD SPEAKS ART WEILAND



WILLIAM MULLAY



DON & JOHN HAMILTON



MAURICE MULLAY



HUNTLEY
DUPRE



EDDIE KEEFE - POTS ELLIOTT - HAP PETERS - ED KELLY
DON MUZZY - LEROY BRADFORD - MIKE CORBETT



*Robert Hamilton
Monday*

J
O
H
N
H
A
M
I
L
T
O
N



S
T
E
R
L
I
N
G
N
I
C
H
O
L
S



*Eugene Donald Hamilton
and kids*



DALLAS DUPRE



"CHET" MYERS



"SPENCE" MYERS.

SENIORS.

$25^2 + 9^2 = ?$

$\sqrt{1940}$

NOV. 11
1918

Non
Nobis
Solum

THE
FINAL TEST

Thill

To The Seniors

None of the war classes have lived through as many changes as the Class of Nineteen. Fancy, in our freshman year we were more interested in the new dances than in Villa's raid. And now the great carnival of peace, no farther off than yesterday, seems very far away. Remember how we yelled the old yell over the second football championship, and how quickly we forgot it? Remember the candles and the red crosses in the windows, that wet Christmas eve of Seventeen? Remember that black Friday night when Paris was bombarded, how bold and sweet came the bugle's blowing taps from the aviator's camp on the campus? Remember that gorgeous day in May when the first Varsity service flag was unfurled, that great shimmer of the thousands of blue stars within the red border, with here and there the subtle twinkle of the gold? Remember how the airplanes circled in battle formation over our towers, that August day when our finest was shot down in his plane over the lines in France? Strange were the days, our Alma Mater: when you were dark for the coal sent to the ships, or for the epidemic of the flu, when day by day the fellows we knew were saying gay goodbyes, when our girls were marrying from the very classroom, or returning changed and mute, what time another blue star changed to gold: strange days and great, Alma Mater, our Mother of Honor! Now stand up everybody, for the greater days of peace and the more beautiful Ohio that shall be: all together once more, the yell Ohio!

SENIORS

ANGELA ABAIR
"Angie" Toledo

EDUCATION
Grange, Choral Union.

HELEN F. AGLER
"Pauling" Columbus

ARTS-EDUCATION
Gym "A," Alpha Gamma Theta, Y.W.C.A,
Patriotic League.

DAVID EMMETT ALBAN
"Doc" Columbus

DENTISTRY
Xi Psi Phi.

OMAR C. AMSTUTZ
"Fatima" Pandora

ARTS

WILBUR L. ASHTON Columbus

ARTS

JAMES M. AUGUSTUS
"Jim" Springfield

ENGINEERING
A.S.M.E., E.R.C.

DOROTHY BAILEY Columbus

ARTS-EDUCATION

FONTABELLE O. BAKER
"Fonty" Columbus

ARTS-EDUCATION

Alpha Xi Delta; Mortar Board; Chimes; Glee Club 2, 3, 4; Treasurer 3, Director 4, Browning 2, 3, 4, Business Manager 4; Y.W.C.A. Cabinet 3, 4, Treasurer 3, Vice President 4; Choral Union 2, 3, 4; Le Cercle Francais 1, 2, 3, 4, Treasurer 3, 4, French Plays.

RICHARD E. BAKER
"Dick" Youngstown

COMMERCE AND JOURNALISM

Strollers '18 Business Manager; Delta Upsilon; Alpha Kappa Psi; Commercial Club; Makio Business Staff '19.

WILLIAM S. BARDEN
"Bill" Shreve

AGRICULTURE

Phi Sigma Upsilon; Inter Class Football '15; Lieut. Cadet Regiment; Dairy Judging Team; University Grange.



SENIORS



- DOROTHY BEEM
"Dot" Pataskala
AGRICULTURE
Y.W.C.A.; Home Economics Club; Ohio Wesleyan 1, 2.
- ADELAIDE E. BEESON
"Aggie" Columbus
ARTS
Kappa Alpha Theta; Y.W.C.A.; War Work.
- J. THEODORE BERTSCH Toledo
ENGINEERING
- HAZEL A. BIDLACK Columbus
EDUCATION
- ALVIN B. BINGHAM Rutland
"Bing" VETERINARY
Acacia; Medical Enlisted Reserve Corps; Veterinary Medical Literary Society; Hospital Assistant '18, '19.
- OLIVE M. BINGHAM Toledo
ARTS-EDUCATION
Y.W.C.A.
- HOY JACKSON BIRD Centerburg
VETERINARY
Alpha Psi; Assistant Veterinary Hospital; Medical Enlisted Reserve Corps; Secretary Veterinary Medical Literary Society.
- H. P. BISH Dayton
ENGINEERING
Lambda Phi Omega; Eta Kappa Nu; A.I.E.E.; Ohio State Engineer Staff '18; President Advisory Board '19; E.E.R.C. Thesis: "Temperature of Underground Conduits Carrying Electrical Conductors."
- MALVERN BLACKMAN Coldwater, Mich.
"Black" VETERINARY
Omega Tau Sigma; National Army.
- GERTRUDE BOESEL New Bremen
"Gert" ARTS
Kappa Alpha Theta.

SENIORS

JEANNETTE BONAR
 "Peg" Columbus
 AGRICULTURE
 Y.W.C.A.

CLIFFORT C. BOYD
 Cumberland
 COMMERCE AND JOURNALISM
 Ohio Union Board of Overseers, 1918.

LOUISE K. BOYNTON
 "Topsy" Columbus
 AGRICULTURE-HOME ECONOMICS
 St. Hilda's Guild, President 1917-18; Y.W.C.A.
 '17; Cosmopolitan Club; Choral Union.

OLGA H. BOYNTON
 Elyria
 ARTS
 Oberlin College 1, 2; Delta Delta Delta.

ALFREDA S. BRADLEY
 "Al" Columbus
 ARTS
 Alpha Phi; Women's Council 3, 4; Panhellenic
 3, 4; Vice President 3; Browning 2, 3, 4, Presi-
 dent 4; Chimes; Mortar Board.

FAY OLAN BRADFORD
 Jacobsburg
 ENGINEERING
 Engineer's Enlisted Reserve Corps; Civil Engi-
 neer's Club; Southern Club.

BYRL E. BRENAMAN
 Gahanna
 EDUCATION-HOME ECONOMICS
 Women's Athletic Association; Delphic De
 bating Society; Gym "A"; Y.W.C.A.

DOROTHY BREYFOGLE
 Wellesley, Mass.
 ARTS
 Kappa Alpha Theta.

J. EARL BRIGGS
 "Briggsie" Briggsdale
 ALOPATHIC MEDICINE
 Phi Rho Sigma; Sigma Lambda, Honorary
 Medicine.

ESTHER A. BROWN
 Hamilton
 ARTS
 Delta Gamma; Women's Pan-hellenic Council
 3, 4; Y.W.C.A.; Choral Union; Presbyterian
 Student Session.



SENIORS



ROBERT G. BRUCE
 AGRICULTURE
 Ravenna

STELLA DYAS BRUCE
 Willis Branch, W. Va.
 ARTS
 Vice President Oxley Hall, President Oxley Hall;
 Y.W.C.A.

LEWIS P. BRUNK
 DENTISTRY
 Elida

HARRY H. BRUNS
 ENGINEERING
 Rye Beach

DOROTHEA C. BRYAN
 ARTS
 Beuna Vista

JOSEPH R. BULLARD
 AGRICULTURE
 Mechanicsburg

JOSEPHINE BURNETT
 "Jo"
 AGRICULTURE
 Youngstown

Philomathean; Le Cercle Francais; University
 Grange; Home Economics Club; Y.W.C.A. Cab-
 inet; Western Reserve Club; Phi Upsilon Omicron

N. S. BURRELL
 "Sammy"
 MEDICINE
 New Lexington

Sigma Phi Epsilon; Student Assistant in Veter-
 inary Tistology 1917-18.

JAY W. CALHOUN
 ARTS
 Byesville

Alpha Mu Pi Omega.

HARRY D. CALLAHAN
 ENGINEERING
 Columbus

Newman Club.

SENIORS

CHARLES WILBUR CARRICK
 "Bill"
 DENTISTRY
 Bellevu
 Xi Psi Phi; Appolonian Society.

HOMER W. CASTOR
 "Billy"
 DENTISTRY
 New Concord
 Appolonian; Psi Omega.

HARRY E. CAUFFIELD
 "Coffee"
 HOMEOPATHIC-MEDICINE
 Cortland
 Pi Upsilon Rho; Interne at University Hospital.

SUSAN B. CHANCELLOR
 ARTS
 Wooster
 Delta Delta Delta; Y.W.C.A.

ELIZABETH W. CHANDLER
 ARTS
 Waynesville
 Secretary History Club.

RUTH E. CHRISTEN
 HOME ECONOMICS
 Le Moyne

FERN KAZMAIER CHRISTMAN
 EDUCATION
 Perrysburg

CLARICE CHAMBERLAIN
 "Crip"
 AGRICULTURE
 Caldwell
 Y.W.C.A.; Cosmopolitan Club; Grange; Home Economics Club; Noble County Club.

CLYDE W. CLARK
 "Clarkie"
 COMMERCE AND JOURNALISM
 Akron
 Pi Kappa Alpha; Alpha Kappa Psi; Commercial Club.

LOLA CLARK
 "Babe"
 EDUCATION
 Bremen
 English Club 2; Psychology Club 2; Y.W.C.A.
 1. 2, 3, 4.



SENIORS



IDA COFFLAND
Columbus

EDUCATION

Alpha Gamma Theta; Y.W.C.A.; Patriotic League; French Club.

CATHERINE COLLART
"Kay" Cleveland

AGRICULTURE

Phi Upsilon Omicron; Home Economics Club; Philomathean Literary Society; University Orchestra; Y.W.C.A.

GRACE CONKLIN
Columbus

EDUCATION

R. S. COOLEY
"Dick" Cleveland

VETERINARY

Ohio State Veterinary Literary Society; Phi Kappa Psi.

ROBERT S. COPPES
"Bob" Dayton

HOMEOPATHIC-MEDICINE

President Pan-hellenic 3, 4; Acacia; Phi Alpha Gamma; T.N.E.

ANNA CORNELL
Columbus

ARTS

Motor Board, Chimes, Y. W. C. A. Cabinet Treasurer 4, Cosmopolitan Club, Strollers, Browning, Makio Staff, Latern Staff.

MAYBELLE L. CORNELL
Columbus

AGRICULTURE

Kappa Kappa Gamma, Phi Upsilon Omicron.

WALLING CORWIN
Morrow

AGRICULTURE

HESTER COURTRIGHT
Columbus

ARTS-EDUCATION

Girl's Glee Club 2, 3, Choral Union.

FRANKLIN HELD COVER
Mt. Gilead

ENGINEERING

Kappa Sigma, A. S. M. F.

SENIORS

H. M. CUDROFF
 "Coodie" New York, N. Y.
 CIVIL ENGINEERING
 Menorah Society, Civil Engineer's Club.

HELEN M. CULLEN
 Isle Saint George
 ARTS

LILLIAN CUNNINGHAM
 "Kinks" Lancaster
 EDUCATION

Phi Mu, Choral Union, '17, '18, Pan-Hellenic '17,
 President '18, Sub Chairman Senior War Com-
 mittee, Athletic Association, Y. W. C. A.

HARRY EDWARD DAVIS
 "Slats" "Slim" Columbus
 ENGINEERING
 Student Branch American Ceramic Society,
 Varsity Tennis '18, V. O. A.

WILLIAM MCKINLEY DAVIS
 "Mack" Oak Hill
 ARTS-ENGINEERING
 Southern Boarding Club, Pres. '17, Cross
 Country '16 '17, Track '18, A. S. M. E. Pi
 Kappa Alpha, U. S. N. R. F.

HARRIETT E. DAILY
 Theta Sigma Phi; Girls' Glee Club; Y.W.C.A.,
 Woman's Council; Editor in Chief Ohio State Lan-
 tern Summer 1918; News Editor Lantern 1918-19;
 Associate Editor Sun Dial 1918-19; Editor in
 chief Co-ed Sun Dial 1918; Feature Editor Makio
 1919, Women's War Work Committee; Leader
 Journalistic Unit; Girls' Basket Ball Team 1915.

SARAH V. DAILY
 Columbus
 ARTS
 Delphic, Y. W. C. A., Choral Union.

HAZEL DARBY
 Columbus
 ARTS

VICTOR L. DARNELL
 "Vic" Urbana
 ENGINEERING
 Treasurer Senior Class Mechanical Engineer-
 ing, Treasurer A. S. M. E.

HARRIET A. DAY
 Urbana.
 EDUCATION
 Choral Union 1, 2, Glee Club 2, Browning 2, 3,
 4, Chimes 3, Motar Board 4, Y. W. C. A.
 Cabinet, Social Chairman 3, Y. W. C. A., Pres-
 ident 4, Kappa Kappa Gamma, History Club 4.



SENIORS



FRED H. DECHMAN
"Terry"

ENGINEERING

Sigma Pi Lambda, Phi Omega, Eta Kappa Nu,
E. E. R. C., A. I. E. E.

Malvern

VERNO M. DETRICK

AGRICULTURE

Y. W. C. A., Home Economics Club.

Brooksville

LOREN R. DODSON

COMMERCE-JOURNALISM

Sigma Chi, Mystic Chain, Strollers.

Columbus

VERA P. DULL

AGRICULTURE

Willshire

WILLIAM PAUL DUMONT
"Scoop"

COMMERCE AND JOURNALISM

Lantern Staff 2, 3, 4; Sporting Editor 2, News
Editor 3, Editor in Chief 4; Athletic Editor Makio
3; English Club 2; Commercial Club; Alpha
Sigma Phi; Sigma Delta Chi; Mystic Chain
Sphinx.

Lorain

MARY KATHERINE DUNHAM
"Marydee"

ARTS

Oklahoma Methodist University '15-'17; Girl's
Glee Club; Y.W.C.A.

Columbus

FAY AUSTIN DUN

MECHANICAL ENGINEERING

Hilliards

KENNETH J. DURANT
"Ken"

ARTS

Hiram College 1, 2, 3.

Akron

HELEN D. DUSTMAN
"Dusty"

ARTS

Delta Gamma; Chimes; Mortar Board; Y.W.C.A.
Cabinet; Strollers; Lantern Staff; News Editor
'19; Editor-in-Chief Makio '19; Social Chairman
of War Activities; Theta Sigma Phi.

Columbus

DOROTHY DYER
"Dot"

EDUCATION

Pi Beta Phi; President Freshman Girls; Class
Secretary 3; Woman's Council 3; Delphic Society
2, 3, President 4; Girl's Glee Club 3, 4; Choral
Union 1, 2, 3, 4; Browning 3, 4; Strollers 3. 4,
Y.W.C.A. Committees 1, 2, 3, 4; Junior Repre-
sentative in Lantern Ceremony; Mortar Board.

Georgesville

SENIORS

HENRIETTA L. EBINGER
Columbus
ARTS

JOHN J. EDMISTON
"Eddy"
Columbus
ARTS

DON H. EDWARDS
"Edd"
Berea, Kentucky
MEDICINE

Alpha Kappa Kappa; Beta Theta Pi (Miami U)
Starling Loving Medical Society; Ex-terne
Children's Hospital.

JAMES ELLERTSON
"Art"
Balta, North Dakota
VETERINARY

Alpha Psi; Veterinary Literary Society.

DOROTHY M. EVANS
"Dot"
Columbus
ARTS

Baseball Championship Team 1, 2; Captain 2;
Women's Athletic Association Advisory Board.

FLORENCE F. EVANS
"Rosie"
Jackson
ARTS

Girl's Glee Club 3, 4.

JOHN PAUL FAIRCHILD
"Fairy"
Cambridge
MEDICINE

Pi Upsilon Rho.

KARL THEODORE FINN
Columbus
ARTS

Manager Base Ball Team 1919; Chi Phi; Bucket
and Dipper; Sphinx.

JEAN K. FITZGERALD
Columbus
ARTS

Pi Beta Phi; Business Manager Lantern; Theta
Sigma Phi; Sun Dial Staff 4; Girl's Champion-
ship Basket Ball Team 2; Gym Aid; Varsity "A";
Secretary Women's Athletic Association 4; Stroll-
ers; Browning; History Club; Mortar Board.

JUANITA WINIFRED FITZGERALD
London, Wisconsin
EDUCATION

Chi Omega; History Club; Y.W.C.A.



SENIORS



JOHN WILLIAM FLAIG
"Pink" New Madison

ARTS

Sigma Phi Epsilon; Art Staff Sun Dial 1917-18,
Art Editor Sundial 1918-19; Staff Artist Makio
'19; Track Team '18.

IDA E. FLEMING Columbus

ARTS

HERBERT E. FOREMAN
"Doc" Dayton

CIVIL ENGINEERING

Triangle; C.E. Club; Engineer's Enlisted Re-
serve Corps.

RUSSELL WILLIAM FORNEY Columbus

ELECTRICAL ENGINEERING

RUTH FRANKLIN Erie, Michigan

ARTS

VERL Z. GARSTER West Carrollton

ARTS

A. SHULL GENEVRA Gahanna

EDUCATION

JOHN M. GERBER
"Spooks" Toledo

CIVIL ENGINEERING

Triangle; C.E. Club; Engineer's Enlisted Re-
serve Corps.

KATHERINE GERLAUGH New Carlisle

EDUCATION

Y. W.C.A.; Home Economics Club.

MARY TRAVIS GILL Marysville

EDUCATION

History Club.

SENIORS

WILLIAM JOSEPH GOREY
"Bill" Columbus

MEDICINE

Alpha Kappa Kappa; Newman Club; Starling-Loving Medical Society; Board of Overseers Ohio Union '17, '18, '19; Assistant in Anatomy '16 '17, Assistant in Chemistry '16, '17; Externe St. Francis Hospital 1918-19.

RALPH P. GRABER Orville

ELECTRICAL ENGINEERING

Eta Kappa Nu. Methodist Student Council 4; A.I.E.E.; Naval Reserve.

FLOYD MILTON GREEN Peebles

HOMEOPATHIC MEDICINE

Pi Upsilon Rho.

EDNA M. GREY
"Ed" Columbus

EDUCATION

Choral Union; Glee Club; Y.W.C.A.

J. E. GREY Gordon Town, Jamaica

VETERINARY

Veterinary Literary Society; Treasurer Cosmopolitan Club '17, '18.

JOSEPH MYRHL GRIFFITH
"Griff" Columbus

MEDICINE

Alpha Kappa Kappa; Pi Kappa Alpha; Glee Club; Interne to Protestant Hospital '18, '19;

SHIRLEY E. GRIFFITH Bataira

ARTS

GLADYS H. GRIM Columbus

EDUCATION

Y.W.C.A.; Student Assistant in Department of Botany; Alpha Gamma Theta; Patriotic League; Natural History Club.

MARY HELEN GUY Columbus

ARTS

Strollers 2, 3, 4; Vice President 3, Director 4; Girl's Glee Club 2, 3, 4, Press Agent 3; Class Officer 2, 3; Chimes; Makio 3; Exchange Editor Sun Dial 3; Lantern 3, 4; May Fete 1, 3, Committee of '88; French Club; Philosophy Club 3; Basket ball 1; Social Chairman 3; Choral Union.

OTTO F. GUTHEIL
"Guty" Columbus

ELECTRICAL ENGINEERING

University Band



SENIORS



HAROLD M. HAASE
 "Windy" Springfield
 ENGINEERING
 Degree B.E.E.; Lambda Phi Omega; Eta Kappa Nu; A.I.E.E.

VIRGINIA HALL Columbus
 ARTS
 Delta Delta Delta; Y.W.C.A.; Choral Union.

CARLYLE K. HAMMOND
 "Ham" Conneaut
 EDUCATION
 Lieutenant Cadet Corps; Cross Country O; Track O; Phi Delta Kappa; Died October 31st, 1918, at University Hospital in service of S.A.T.C.

IRENE HANKINSON London
 EDUCATION

ROSTETA R. HARPSTER
 "Miss Springtime" Columbus
 AGRICULTURE
 Mortar Board; Phi Upsilon Omicron; Cosmopolitan Club; Secretary 3, President 4; Glee Club, President 4; Philomathean; Y.W.C.A. Cabinet; Choral Union; Home Economics Club; World Fellowship Club.

MARGARET HARRINGTON
 "Peggy" Logan
 ARTS
 Phi Mu; Choral Union '16, '17, '18; Y.W.C.A.

TOULON HASLETT Wellston
 PHARMACY

MARGARET HASTINGS
 "Peg" Columbus
 ARTS-EDUCATION
 Chi Omega; Philomathean Literaty Society; Delphic Debating Society; World's Fellowship Cabinet; Y.W.C.A.; Choral Union; Noble County Club.

ALPHA F. HAWK Delaware
 Pi Upsilon Rho; Ohio Wesleyan.

ODIN HEARING
 "Slim" Portersville
 AGRICULTURE
 Townshend Literary Society; Cattle Judging Team National Dairy Show.

SENIORS

LOIS ADALINE HELFER
 EDUCATION-HOME ECONOMICS
 Columbus

RUTH MARIE HELSEL
 "Rufus"
 EDUCATION
 Delphic Society, Sect.-Treas. 4; History Club;
 Y.W.C.A.; Choral Union; Gym "A"; Women's
 Athletic Association.

RICHARD E. HELT
 "Dick"
 AGRICULTURE
 South Webster

J. RAYMOND HERMAN
 "Dixie"
 AGRICULTURE
 Newport, Kentucky
 Pi Alpha Chi; Student Session; Y.M.C.A.; World
 Fellowship Club; Townshend and Horticulture
 Literary Societies.

ROSS J. HINKLE
 "Hink"
 VETERINARY
 Frontier, Michigan
 Veterinary Medical Society; Omega Tau Sigma.

FORD W. HOCK
 VETERINARY
 Omega Tau Sigma.
 Columbus

MAX HORKIN
 DENTISTRY
 Columbus

EVELYN HORST
 ARTS
 Columbus

LILLIAN EVELYN HOSKINS
 ARTS- COMMERCE AND JOURNALISM
 Columbus
 Theta Sigma Phi; Sun Dial Staff 4; Makio Staff;
 Society Editor Lantern 3, News Editor 4; Class
 Secretary 2; Social Committee 2.

RALPH A. HOWARD
 AGRICULTURE
 Delta
 Y.M.C.A. Cabinet 4; Methodist Student Council 3,
 4, President 4.



SENIORS



JAMES A. HOWENSTINE
"Fat" Hicksville

AGRICULTURE

Townshend Literary Society; Grange; Y.M.C.A.;
Football 1917-18; Alpha Zeta.

KATHRYN V. HUBINGER
"K.K.-Hubby" Marietta

AGRICULTURE

HELEN L. HUFFMAN Columbus

ARTS-EDUCATION

Browning Dramatic Society 3, 4; History Club
3, 4, President 4; Le Cercle Francais 2, 3, 4; Y.W.
C.A. 1, 2, 3, 4, Y.W.C.A. Membership Committee
4; Senior Sub-chairman for War Work; May Fete
1, 2; Choral Union.

BEULAH HUNSBERGER
"Huns" Barberton

ARTS

Alpha Gamma Theta; Western Reserve Club;
Patriotic League; Choral Union; Y.W.C.A.

HARVEY S. HUSTON
"Hap" Circleville

ARTS

Alpha Chi Sigma; Chemical Society; Assistant-
Frosh. Chem. Masonic Lodge.

JOHN W. JACKMAN
"Jack" Columbus

VETERINARY

Alpha Psi; Veterinary Literary Society.

MYRTLE JACKSON
"Billy" Warsaw, Indiana

LIBERAL ARTS

GEORGE F. JOHNSON Powell

AGRICULTURE

Editor Agricultural Student; President Town-
shend Literary Society; Grange; Alpha Zeta.

ELEANOR JONES Columbus

EDUCATION

LILLIAN ISABEL JONES Circleville

COMMERCE AND JOURNALISM

Y.W.C.A.; Psychology Club.

SENIORS

LOUISE JONES
 AGRICULTURE
 Columbus
 Kappa Alpha Theta.

MARGARET ELOISE JONES
 ARTS-EDUCATION
 Columbus
 Y.W.C.A.

FRED L. JUNOD
 VETERINARY
 Athens
 Omega Tau Sigma; Veterinary Literary Society;
 S.A.T.C.

CLARA B. KESSLER
 EDUCATION
 Columbus

C. ELIZABETH KITTRELL
 "Betty"
 EDUCATION
 Columbus

MAX CAPLIN
 VETERINARY
 New York, N. Y.
 Cosmopolitan Club; Menorah Society.

BERNICE KAYLOR
 "Biddie"
 EDUCATION
 Banville
 Y.W.C.A.

MARGARET MARY KELLEY
 "Marg"
 EDUCATION
 Columbus
 Newman Club; History Club 3, 4; Treasurer 4.

HILDA GENEVIEVE KEMERY
 "Red"
 AGRICULTURE
 Columbus
 Y.W.C.A.; '16, '17, '18; Pan-hellenic '17, '18;
 Makio '18; Strollers '17, '18; Delta Delta Delta.

FULTON KERR
 "Dad"
 ARTS-AGRICULTURE
 Sidney
 Alpha Gamma Rho; Mystic Chain; 3 years
 Miami, Grange.



SENIORS



WILLIAM EARL KEYSER
 "Slim" Bellaire
 CIVIL ENGINEERING
 Steward Manhattan Club; C.E. Club, '16, '17,
 '18, '19.

WILBUR R. KIDWELL
 "Red" Columbus
 VETERINARY
 Omega Tau Sigma; Veterinary Medical Literary
 Society; Corp. S.A.T.C.

L. E. KIETZMAN
 "Buffalo" Toledo
 ENGINEERING
 Lambda Phi Omega; S.E.R.C.; A.I.E.E.

JESSIE KING
 Springfield
 AGRICULTURE
 Y.W.C.A.; University Grange; Home Economics
 Club

OTTO KINNEBERG
 "Kinnie" St. Paul Minn.
 VETERINARY
 Alpha Psi.

JOHN J. KLAN
 "Jake" Shanesville
 DENTISTRY
 Appolonian Society; Xi Psi Phi.

ELMER KLINE
 Indianapolis, Ind.
 AGRICULTURE
 Menorah Society; President 1918; Cosmopolitan
 Club Board of Directors 1918; Natural History
 Club.

E. KENNETH KOOS
 "Kenny" Columbus
 ENGINEERING
 Phi Delta Chi; American Ceramic Society.

WALTER M. KRIEGER
 "Chig" Millersburg
 CHEMICAL ENGINEERING
 Sigma Phi Epsilon; Pan-hellenic Council '16, '17,
 '18; Chemical Society.

VIRGINIA LAMB
 "Jinny" Columbus
 ARTS
 Girl's Glee Club 2, 3, 4; Pi Beta Phi.

SENIORS

JANE HOLMES LAMON Columbus

EDUCATION
French Club; Y.W.C.A.

LOIS LAMPE Washington Court House

ARTS-AGRICULTURE
Phi Upsilon Omicron; Philomathean Literary Society; Y.W.C.A.; Choral Union 1, 2; University Grange; Home Economics Club; Co-Editor Agricultural Student 4; Student Assistant Department of Botany 3, 4.

SAMUEL LANDAU Cleveland

ARTS
Champion Press Club 1916-17; Sec. Peretz Society 1918; Chemical Society; Menorah Society; Intercollegiate Zionist Society.

MARY B. LAUGHEAD Middleport

ARTS

HELEH LAUGHLIN Columbus

ARTS
Pi Beta Phi; Glee Club 1916-17; Chimes, Strollers 1917-18-19; Lantern Staff 1917-18.

T. C. LEE May, China

PHARMACY
Pharmaceutical Association; Secretary Chinese Student's Club.

ESTLE D. LEONARD Manchester

COMMERCE AND JOURNALISM
Sigma Delta Chi; Chairman Committee of '88, 2, 3; News Editor Lantern 3, 4; Sun Dial 1, 2, 3, 4; Makio Staff 4.

HIMEY EARL LEVI Columbus

MEDICINE

CHI CHUN LIN Shanghai, China

CERAMIC ENGINEERING
American Ceramic Society; Cosmopolitan Club; World Fellowship Club; Student Volunteers; Chinese Student's Club, Persident.

HARRY E. LOCKETT Columbus

ENGINEERING
Sigma Pi; President Eta Kappa Nu 3; A.I.E.E.



SENIORS



- LOUISE W. LOSCH
EDUCATION
Columbus
- CHARLES H. LOUGHRY
"Lock"
DENTISTRY
Elyria
- HELEN S. LUCKS
ARTS
Appolonian Society.
Bellaire
- ETHEL LUPER
"Ethie"
ARTS
Menorah Society; Ohio State Zionist Society;
Peretz Society; Cosmopolitan Club.
Columbus
- DOROTHY M. LUCKHAUPT
"Dot"
EDUCATION
Newman Club.
Columbus
- EASTON HUDDARD LUM
MEDICINE
Phi Chi.
Columbus
- J. C. LUPTON
"Lup"
DENTISTRY
Xi Psi Phi; Appolonian Society; Pan-hellenic
Council; Trowler; Assistant Psychological Chem-
istry 3, 4.
Gallipolis
- FLOYD A. McCLURE
ARTS
Y.M.C.A. Cabinet, President 1918.
Sidney
- RALPH L. F. McCOMBS
ARTS
Strollers; La Boheme.
Columbus
- JOE H. McCUNE
"Mac"
VETERINARY
Veterinary Literary Society; Football '18, Can-
didate for Basketball '18, '19.
Cando, N.D

SENIORS

LELIA McDANIEL
 EDUCATION Richwood

FLORA M. McDONALD
 EDUCATION Columbus
 Newman Club; Grange; Choral Union.

MARY LORETTA McDONALD
 EDUCATION Columbus
 Newman Club.

JOHN GROVER McGUFFEY
 "Mac-Jack" GROVEPORT
 AGRICULTURE
 University Grange; Chemical Society; Thesis:
 "Chloroplatinic-Perchloric and Tastoric Acid
 Methods of Potash Recovery as a Student Method.

LUCILLE McKINLEY
 "Mack" Toledo
 EDUCATION
 Alpha Xi Delta.

HELEN A. McKINNEY
 DAYTON
 EDUCATION
 Delta Zeta; Varsity "A"; Choral Union 2, 3, 4;
 Glee Club 3, 4.

JOHN B. McQUOWN
 "MQueen" KENTON
 VETERINARY
 Veterinary Literary Society; Medical Enlisted
 Reserve Corps; Intramural Athletics; Varsity
 Soccer Team 2; Omega Tau Sigma.

ETHEL PAULINE MAIDLAW
 COLUMBUS
 EDUCATION
 Alpha Xi Delta; Browning 3; Secretary 4; Latin
 Club 2, 3; Y.W.C.A. 2, 3, 4; Senior Sub-chairman
 Patriotic League.

MARY MARTHA MANLEY
 COLUMBUS
 ENGINEERING
 Architectural Club, '16, '17, '18; Pen and Brush
 Club '17, '18.

SHELDON J. MANN
 "Shel" COLUMBUS
 DENTISTRY
 Phi Delta Theta; Xi Psi Phi; Appolonian; Var-
 sity Baseball Team 3; Varsity "O" Association;
 President Senior Dental Class.



SENIORS



JESSIE MASTELLER
Columbus

ARTS

Glee Club 3, 4, Treasurer 4; Methodist Student Council 2, 3; Y.W.C.A. Membership Committee 4; Senior Chairman War Work; Choral Union 1, 3.

VERNON C. C. MAURER
"Dutch" Sidney

MEDICINE

Xi Psi Phi.

RUSSEL G. MEANS
"Doc" Columbus

MEDICINE

B. Sc. '17; Kappa Sigma; Phi Rho Sigma; Sphinx; Bucket & Dipper; Glee Club 2, 3, 4, President 4; Strollers 2, 3, 4, 5, 6, President 4, Board of Directors 6; Y.M.C.A. Treasurer 2.

MANUEL MENDELSON
"Pat" Elyria

COMMERCE AND JOURNALISM

Zeta Beta Tau; Sphinx; Track; Sun Dial; Student Council.

J. CLARENCE MERRELL
Coshocton

ENGINEERING

Triangle Club; Engineer's Club 2, 3, 4; Department Editor, Ohio State Engineer 3, Advisory Board 4; Reserve Officer's Training Corps 3; S.A.T.C. 4; Student Assistant C.E. Depot.

ALICE H. MEYER
Columbus

EDUCATION

Newman Club; Girl's Glee Club; Choral Union.

ELLA MIRIAM MIELKE
"Merry" Columbus
Arts-Education; Y.W.C.A.

FLORENCE A. MILLER
Millersport

ARTS

MARY E. MILLER
Gahanna

ARTS

Glee Club; Browning; Strollers.

FRANCES J. MILLS
Columbus

ARTS

Kappa Kappa Gamma.

SENIORS

FRANCES MARGARET MITCHELL
 Marysville
 ARTS-EDUCATION
 World Fellowship Club; Presbyterian Student
 Session; Deutscher Verein 1, 2.

LEONA FRANCES MITCHELL
 "Onig"
 Linworth
 EDUCATION
 Y.W.C.A.; Choral Union; Deutscher Verein.

AGNESS MILDRED MOORE
 Columbus
 AGRICULTURE

ELIZABETH L. MOORE
 "Liz"
 Parkersburg, W. Va.
 ARTS

FORD C. MOHNEY
 Ford City, Pa.
 ARTS

AUBREY R. MOUL
 Columbus
 ARTS
 S.A.T.C.

DOROTHY MORTON
 Columbus
 ARTS-EDUCATION
 Alpha Phi; Choral Union; Girl's Instrumental
 Sextette; Spanish Club; Y.W.C.A.; Basketball.

LUCILE E. MULL
 Columbus
 EDUCATION
 Y.W.C.A.; Delphic Society; Grange; Home Eco-
 nomics Club.

HILDA ANN MURPHY
 Milford
 EDUCATION
 Newman Club.

LINK M. MURPHEY
 "Irish"
 Wilmington
 MEDICINE
 Phi Rho Sigma; B.Sc. Interne Protestant Hos-
 pital 1918-19.



SENIORS



DAYL S. MYERS
"D.S." Napoleon

ENGINEERING

Pi Alpha Chi; A.I.E.E.

LESTER C. NEER
"Sol" Urbana

VETERINARY

Sigma Nu; Alpha Psi; S.A.T.C.

MARGARET J. NEFF
"Peg" Derby

EDUCATION

Delta Zeta; Glee Club 2, 3, 4; History Club;
Choral Union; Pan-Hellenic.

GEORGE GLENN NEILSON
"Owl" Monmouth, Ill.

VETERINARY

Veterinary Medical Literary Society; Medical
Enlisted Reserve Corps; Hospital Assistant.

ELEANOR NEWMAN Irwin

AGRICULTURE

Philomathean Litreary Society; Home Econom-
ics Club; Y.W.C.A.

ESTHER NEWMAN New Lexington

AGRICULTURE

Grange; Y.W.C.A.; Home Economics Club.

JAMES CHIN OAK
"Upso" Pyeng Yang, Korea.

ARTS

Cosmopolitan Club.

FLORENCE ODEBRECHT
"Ody" Columbus

ARTS

Delta Delta Delta; French Club; Y.W.C.A.

EDWARD O'ROURKE
"Rookie" Columbus

ENGINEERING

Newman Club; A.I.M.E.; Staff Ohio State En-
gineer '16, '17.

IRENE OWENS
"Riv" Columbus

EDUCATION

SENIORS

GEORGE T. OWYANG
 VETERINARY
 Courtland, Cal.
 Cosmopolitan Club.

GLENN E. PARK
 ENGINEERING
 New Lexington
 Lambda Phi Omega; Eta Kappa Nu; Secretary-
 Treasurer A.I.E.E.; Pres. Perry County Club;
 Ohio State Engineer; Thesis: A Survey of In-
 dustrial Illumination.

CAREY B. PARKER
 ARTS
 Van Wert

HENRIETTA PENDERGRASS
 "Henric"
 AGR' CULTURE
 Waverly

ROSEANNA PIERSON
 EDUCATION
 Marion
 Philomathean Literary Society.

ROBERT H. PINKERTON
 "Pink"
 DENTISTRY
 Zanesville
 Xi Psi Phi.

HERSCHEL FREDERICK DAVID PINKLEY
 AGRICULTURE
 Jelloway
 Treasurer University Grange Track Team.

PLINY P. PIPES
 "Buster"
 ENGINEERING
 Westerville
 A.I.E.E.; Lambda Phi Omega; Eta Kapa Nu.
 E.E.R.C.

LOUIS E. PLACK
 ENGINEERING
 Warren
 Phi Sigma Epsilon.

JAMES GOULD POLK
 "Jim"
 AGRICULTURE
 Hillsboro
 Phi Sigma Epsilon; University Grange 2, 3, 4;
 Townshend Literary Society 3, 4; Lieut. Cadet
 Regiment 2; Track Team 3.



SENIORS



MARION E. POPPEN
Grove City

ARTS

Delta Zeta; Theta Sigma Phi; Lantern Staff 2, 3; Girls' Glee Club 2, 3, 4; Sun Dial Staff; Makio Staff; Choral Union; Browning; Dramatic Society

MILDRED POSTLE
"Postie" Columbus

AGRICULTURE

University Grange; Y.W.C.A.

ISABELLE PRICE
"Izzy" Woodville

AGRICULTURE

DAVID W. PUTMAN
"Dave" Columbus

ARTS

Delta Chi; Sigma Delta Chi; Makio 1915; News Editor Lantern 1916; Junior Social Committee; Business Manager Debating Team 1917.

HENRY L. RAY
"Rae" Minnewaukan, N.D.

VETERINARY

Alpha Psi; Veterinary Medical Literary Society; Medical Enlisted Reserve Corps; S.A.T.C.

CLARA RAYNOR RANK
"Jane" Brooklyn, N. Y.

ARTS

Phi Mu; History Club; Y.W.C.A.; B.B. Championship '16, '17; Women's A.A. Treasurer '18, Advisory Board '18, '19.

H. E. REEB
"Charlie" Columbus

CERAMIC ENGINEERING

Sophomore Football; American Ceramic Society; Delta Upsilon.

EARL LOUIS REQUARTH
"Reck" Dayton

ENGINEERING

Architectural Club; Alpha Rho Chi.

EUGENE G. RICH
Toledo

CIVIL ENGINEERING

Beta Alpha Chi.

DORSEY RICHARDS
Chilo

AGRICULTURE

Y.W.C.A.; University Grange; Home Economics Club.

SENIORS

VICTOR J. ROBINSON Sandusky
 COMMERCE AND JOURNALISM
 Commercial Club.

JAMES T. ROBSON Elyria
 "Robby"
 ENGINEERING
 Phi Lambda Upsilon; Student Assistant in Industrial Chemistry.

ELSIE GRACE ROESER Tulsa, Okla.
 ARTS-COMMERCE AND JOURNALISM

JOY N. ROGERS Providence, R.I.
 ARTS-EDUCATION
 Alpha Phi; Secretary Women's Council '16-'17, Treasurer '17, '18, President '18, '19; Treasurer Browning Dramatic Society '17, '18; President Varsity "A" Association '17, '18; Championship Basket Ball Team '16, '17.

EUNICE OSEA ROOT Columbus
 ARTS
 Alpha Gamma Theta; Patriotic League; Student Assistant in Department of Botany 1918-19; Botany Club; Natural History Club.

E. L. ROSHON Columbus
 VETERINARY
 Omega Tau Sigma; Medical Enlisted Reserve Corps; Veterinary Medical Literary Society; S.A.T.C.

FLORA ELLEN ROTH Columbus
 EDUCATION
 History Club; Menorah Society, Vice President 4.

FREDERICK C. ROTH West Park
 "Fritz"
 AGRICULTURE
 Alpha Gamma Rho; Horticultural Society; Western Reserve Club; Apple Judging Team 3 years.

LOUIS J. ROTH Columbus
 MEDICINE

J. R. ROYSTON Leesburg, Va.
 "Jolly"
 AGRICULTURE
 Grange 2; Dairy Cattle Judging Team 1918-19.



SENIORS



MARGARET RUPERT
HOMEOPATHIC MEDICINE Westville

RALPH E. RUSSELL
"Jimmie" DENTISTRY Albion, N. Y.
Xi Psi Phi; Kappa Sigma; Appolonian Society;
President Sophomore Dental Class.

HARRIET MARTHA RUTHERFORD
ARTS Columbus

HARRY E. SCHRIEBER
MECHANICAL ENGINEERING Bucyrus
Student Assistant M.E. Department; A.S.M.E.;
Sigma Xi.

DOROTHY ELIZABETH SCHODDE
"Dot" ARTS-EDUCATION Columbus
Choral Union 1, 2, 3, 4; Deutscher Verein 1, 2;
Y.W.C.A. 1, 3, 4; Women's Athletic Association
1, 2; Natural History Club 4.

MELVIN E. SCHULZ
"Battler" ENGINEERING Toledo
Chemical Society; Southern Club; Alpha Chi
Sigma.

JOSEPHINE SCHOENE
"Jo" ARTS Columbus
Pi Beta Phi.

GEORGE ALBERT SCHWATZ
"Al" ENGINEERING Ambia, Indiana
Newman Club; A.S.M.E.; Chemical Society;
Naval Unit.

EDWARD A. SCHWINN
"Eddie" ARTS Dayton
Phi Kappa Tau; Phi Delta Kappa; Dayton Club;
Mathematics Assistant 4.

FAYE M. SCOTT
"Scottie" ARTS Columbus

SENIORS

MABEL JOHNSON SCOTT

Waverly

AGRICULTURE

Y.W.C.A.; Cabinet 4; Women's Council 3, 4;
Choral Union 2; Home Economics Club; Uni-
versity Grange.

MARION L. SCOTT
"Scotty"

Richwood

VETERINARY

Veterinary Literary Society Omega Tau Sigma.

GARNETT SEAMAN

Columbus

ARTS

CLARENCE G. SEARS

Cleveland

ENGINEERING

A.I.E.E..

LORETTA E. SEITZ

Wapakoneta

EDUCATION

Delphic Society.

HOBART W. SEYLER
"Di"

Batavia

ENGINEERING

Alpha Tau Omega; Chemical Society; Engineer's
Reserve Corps.

CECIL F. SHOOK

Columbus

VETERINARY

Alpha Psi; Veterinary Literary Society; Pan-
Hellenic.

R. L. SHUMAKER
"Butch"

Xenia

ENGINEERING

Lambda Phi Omega; Eta Kappa Nu; A.I.E.E.,
Chairman.

EDWARD A. SILVER
"Eddie"

Montrose, Scotland

AGRICULTURE

International Live Stock Judging Team; Captain
Ag. Soccer Team; University Grange; Buckeye
Club; Freshman Live Stock Judging Team.

JOHN GAMALIEL SLADE
"Slade"

Portsmouth

VETERINARY

Alpha Phi Alpha; Veterinary Medical Society;
S.A.T.C.



SENIORS



RAY S. SMILEY
"Sims" Hilliards

VETERINARY

Omega Tau Sigma; S.A.T.C.; Veterinary Medi-
cal Literary Society; Varsity Soccer Team; Intra-
mural Athletics; Varsity Baseball 18.

GEORGE V. SMITH
Chandlersville

ARTS

IRMA VIOLA SMITH
New London, Conn.
ARTS-SCIENCE
Biological Club; Connecticut College 1, 2.

MARY SMITH
Columbus

AGRICULTURE

Y.W.C.A.; University Grange.

OTTO JAMES SMITH
"Smithy" Fremont

AGRICULTURE

Track 1, 3, 4; Intramural Athletics 1, 2, 3; Town-
shend Agricultural Society; Varsity Club 2, 3;
Secretary Sandusky County Club; Agricultural
Student 3, 4; Circulation Manager 4.

MABELLE McCARTY SNYDER
Columbus

ARTS

Y.W.C.A.; Patriotic League; Women's Athletic
Association; Pen and Brush Club; Kleman Klub.

FRED SPEER
Wilmington

VETERINARY

Veterinary Literary Society; Pan-Hellenic Coun-
cil; Omega Tau Sigma.

ALVA REED SPINDLER
Columbus

ARTS

Alpha Mu Pi Omega.

LEORA SPRINGER
Jeromesville

HOME-ECONOMICS

Y.W.C.A.; Home Economics; Grange; Choral
Union.

HALLIS N. STEPHAN
"Stephie" Crestline

ENGINEERING

A.S.M.E.

SENIORS

HAROLD H. STEVENS
 "Steve" Grand Rapids
 MEDICINE
 Alpha Kappa Kappa; Starling-Loving Society

FREDERICK H. STIRES
 Haydenville
 ARTS

OLIVER M. STONE
 "Stoney" Bellevue
 ARTS
 Phi Kappa Tau; Choral Union.

ONA M. STRAIT
 Columbus
 ARTS

MARY KENYON STRANGE
 "Ken" New London, Conn.
 ARTS-SCIENCE
 Biological Club; Natural History Society; Connecticut College 1, 2.

BESSIE JUNE SWANEY
 "Be.ty" Columbus
 EDUCATION

HELEN B. TAYLOR
 Toledo
 AGRICULTURE
 Alpha Phi; Girls' Glee Club 2, 3, 4; Junior Social Committee; Sun Dial '17.

VAN B. TEACH
 "Van" Columbus
 ARTS
 Phi Kappa Tau; Cadet Officer's Club 3; Mathematics Assistant 4.

CLARENCE E. THOMPSON
 Sandusky
 HOMEOPATHIC MEDICINE

JOHN EINO THOMPSON
 "Tommy" Columbus
 VETERINARY
 Alpha Psi; Veterinary Medical Literary Society; Medical Enlisted Reserve Corps; Hospital Assistant.



SENIORS



FRED G. THOMPSON
 "Tommy"
 DENTISTRY
 Delta
 Xi Psi Phi; Appolonian Society.

MARY R. TITUS
 "Tubby"
 AGRICULTURE
 Newark
 Cosmopolitan Club, Board of Editors 4; Gym "A"; Glee Club 4; University Grange; Y.W.C.A.

VIRGINIA M. TITUS
 ARTS-EDUCATION
 Columbus
 Y.W.C.A; German Club 1, 2; Choral Union 2, 3, 4; Glee Club 3, 4; Methodist Student Council.

MADELEINE M. TOBIAS
 "Toby"
 EDUCATION
 Bowling Green
 Philomathean Literary Society; Browning Dramatic Club; Y.W.C.A.; Choral Union.

ELIZABETH ANN TORBET
 EDUCATION
 Shreve

MARY ELIZABETH TOWT
 "Liz"
 EDUCATION
 Lancaster
 Choral Union; Kappa Kappa Gamma; Glee Club Sextette '17, '18; Strollers; Browning; Cosmopolitan Club, Vice President; Women's Council; Varsity "A" Vice President; Mortar Board.

ANNA E. TROXEL
 "Troxy"
 EDUCATION
 Rockbridge
 Chi Omega.

DOROTHY G. TWIGG
 "Dot"
 EDUCATION
 Columbus

CHARLES B. UPP
 ELECTRICAL ENGINEERING
 A.I.E.E.
 Greenfield

WINONA VANCE
 AGRICULTURE
 Aurelia, Iowa

SENIORS

CHRISTIAN VAN RIPER
"Van" Dayton
ARTS
Phi Delta Kappa.

THURLOW GLENN VICKERY
"Pete" Bellevue
AGRICULTURE
Ohio State Grange.

LORENA LUCILE VOGEL Toledo
EDUCATION
Cosmopolitan Club.

ALBERT F. VOKE Rockford
COMMERCE AND JOURNALISM

PAO HO VONG Shanghai, China
PHARMACY
Pharmaceutical Association; Cosmopolitan club
Treasurer-Manager Chinese Student Club.

GRACE WAGY Summit Station
AGRICULTURE
Chi Omega; Y.W.C.A.; Home Economics Club.

LA VONNE WALKER, Columbus, Ohio
EDUCATION

WILLIAM J. WALKER Columbus
"Bill"
ELECTRICAL ENGINEERING
Lambda Phi Omega; Newman Club; A.I.E.E.;
Thesis: "Study of Location of Faults of Telephone Lines."

CLAUDE HUTCHINSON WALL Dayton
"Charlie the Drummer"
ENGINEERING

CHARLES M. WARD Fostoria
EDUCATION



SENIORS



RALPH C. WATERS Medina

ARTS-EDUCATION

FLORENCE O. WATSON New London

EDUCATION

Alpha Xi Delta; Glee Club 2, 3, 4; Business Manager 4; Women's Pan-Hellenic 2, 4, Sec. & Treas. 4; Women's Council; Choral Union 1, 2, 3, 4; Browning 3, 4.

FRANK W. WATSON Dennison

MEDICINE

ESTHER WENGER Brookfield

AGRICULTURE

Chi Omega; Y.W.C.A.; Home Economics Club; Browning Dramatic Society.

SIDNEY D. WISEMAN Cleveland

DENTISTRY

Zeta Beta Tau.

CHARLES WEITZ Edgerton

"Nome"

ENGINEERING

A.I.E.E.; Phi Sigma Epsilon.

LUCILE M. WEINLEIN Columbus

ARTS-EDUCATION

Y.W.C.A.; Girls' Glee Club.

LUCILE WHAN Youngstown

"Billie"

Women's Athletic Association Secretary 3, President 4; B.B. Championship 1, 2; Gym Aid, Varsity "A"; Delegate to Athletes Conference of American College Women at University of Chicago 3.

HOWARD D. WHEELER Cambridge

EDUCATION

PHYLLIS ARLIN WHITEHILL Columbus

ARTS

Chimes; Kappa Alpha Theta.

SENIORS

ALDINE WEILAND

ARTS

Mt. Gilead

Delta Gamma.

JOHN WOODSWORTH WILCE
"Jack"

MEDICINE

Milwaukee, Wis.

DAVID M. WILLIAMS
"Bill"

VETERINARY

Pittsburgh, Pa.

Veterinary Medical Literary Society; Cosmopolitan Club; I.S.S.

MARY EDYTHE WILLIAMS
"Ede"

EDUCATION

Columbus

WILLIAM HUNT WILLIAMS
"Bill"

ARTS

Columbus

Phi Delta Chi; Class Treasurer 3; Student Council 2; Y.M.C.A. Cabinet 3, 4; Chemical Society; Assistant in Chemistry.

ALTON N. WILSON
"Swede"

VETERINARY

Lake Park, Minn.

Omega Tau Sigma; Veterinary Medical Literary Society.

HARRIET E. WILSON

EDUCATION

Mt. Sterling

Sun Dial '18; Pen and Brush Club.

LEONA MAE WISE

EDUCATION

Leipsic

Chimes; Browning Dramatic Society.

CHESTER M. WOLCOTT
"Red"

ENGINEERING

Conover

Chemical Society; Southern Club.

EDWARD E. WOLDMAN
"Eddie"

ARTS

Columbus

Athenean Literary Society, Treasurer 1916; Menorah Society Program Committee 1918.



SENIORS



MARY HELEN WOLFE
 Rockford
 COMMERCE AND JOURNALISM

ROBIN WOOD
 Columbus
 Delta Gamma. EDUCATION

HAZEL WORLEY
 Mt. Vernon
 EDUCATION

HAYES YEAGER
 Wooster
 Delta Theta Phi. ARTS

OBERYL YOUNG
 Payne
 AGRICULTURE
 Y.W.C.A.; University Grange.

DOROTHY K. ZWICKER
 "Dot"
 Toledo
 Y.W.C.A. ARTS

MILDRED BUTZ
 Portsmouth
 ARTS

IDA COFFLAND
 Columbus
 EDUCATION

E. ROBERT HURST
 Osborn
 AGRICULTURE

JENNIE FISHER
 Columbus

SENIORS

SANFORD G. PRICE
 AGRICULTURE
 Woodville

E. J. MEYERHOLTZ
 EDUCATION
 New Bremen

D. ROY VIRTUE
 ARTS
 Iberia
 Student Council 2; Phi Delta Chi; Phi Lambda Upsilon; Student Assistant in Chemistry; Chemical Warfare Service, 11 months, stationed on the campus and at Edgewood Arsenal.

GERTRUDE WACK
 ARTS
 Elyria

LAURA WHITE
 AGRICULTURE
 Columbus

LOLA YERKES
 AGRICULTURE
 Columbus

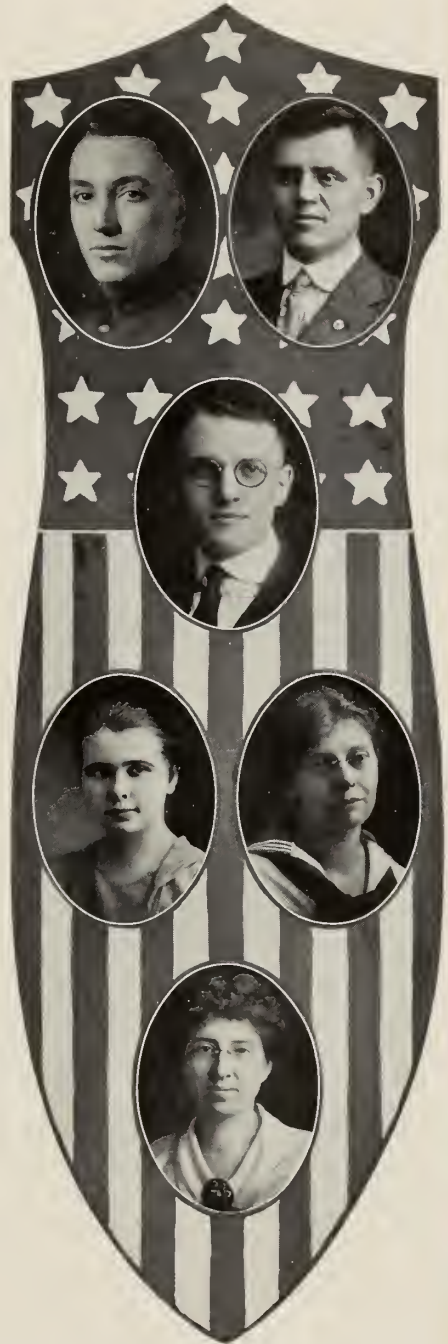

SENIORS

Senior Homeopathic Nurses



HELEN MILLER
 "Elen" Xenia
 President of Class.

ETHEL SCHAFFER
 "Ethylchloride" Cleveland
 Vice President.

LEOTA FISHER
 "Ote" Sidney
 Secretary and Treasurer.

AMANDA CATHERINE SCHNECK
 "Mandy" Greenville

NORA ELLEN TURNER
 "Tiny" Columbus

EVA BELLE CLEMENTS
 "Bunch" Waverly

Campus Events



Foreword

Just as the war laid its compelling hand upon many social, political and business activities out in the world, and said, "For the time these must stop, for there are more important issues demanding your attention," so, in the miniature world of the campus, too, it spoke its words of restraint, and straightway a hundred projects ceased, a hundred avenues of energy closed until a happier time should come. In nothing more than in the way the students met this strange situation was there shown the fine spirit with which young Americans faced every new obligation and every new necessity. We are used to thinking that without what we call "campus activities," college life can scarcely proceed at ail, for into these we put so much of our strength, so much of our enthusiasm and spirit. But when the greater demand came, we put them aside and turned ourselves to what seemed much larger and more vital interests. Even under discouraging conditions, however, a few of the ordinary activities proceeded, in an extraordinary way, to be sure; and great credit is due those students who were able to keep certain valuable college projects alive, were able to attend to both the higher call of country and the every day work incidental to the lesser but still important activities. With all the tremendous amount of war work which Ohio State did her young members found a place for the maintaining of at least a few of the most prominent student undertakings, a record of which will be found in the following section of the MAKIO.

Commencement



THE TENT



PROCESSION TO UNIVERSITY HALL

Commencement



PRESIDENT THOMPSON AND
REV. KING

RECESSIONAL



THE FACULTY

Link Day



PRESIDENT THOMPSON'S SALUTATIONS TO THE NEW LINKS



GOING DOWN TO THE SPRING



SOLEMNITIES AT THE SUN DIAL

Browning Play



MISSSES KATHERINE RITTLE
AND AUDRA BICKEL



MISSSES HELEN HOBART, CHRISTINE
GRANT, MADELINE TOBIAS



THE CAST



C
A
N
E

R
U
S
H

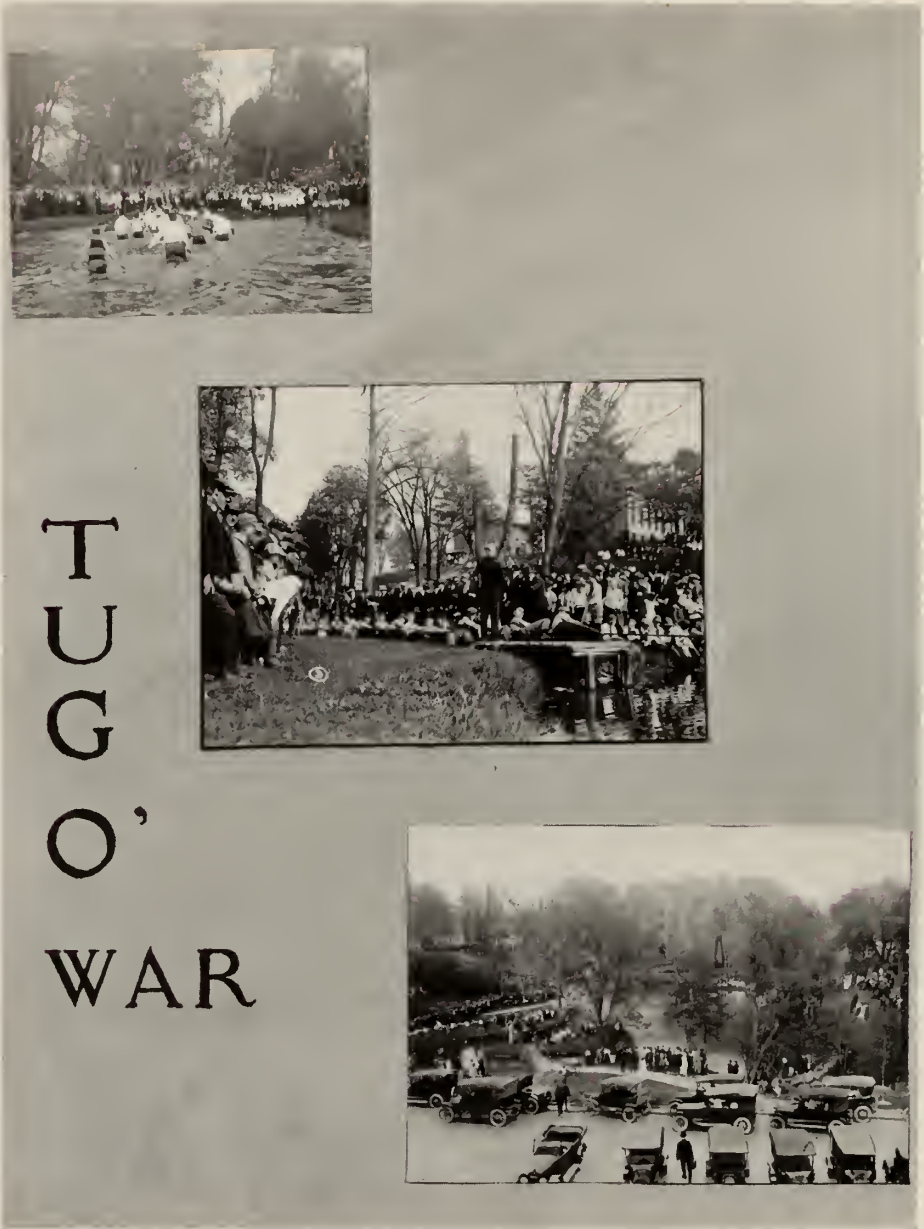

T
U
G
O'
W
A
R

Military



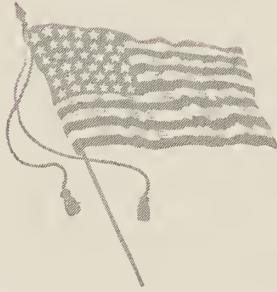

STUDENTS ARMY TRAINING- CORPS.





MAJOR NORRIS T. OLIVER
Commanding Officer

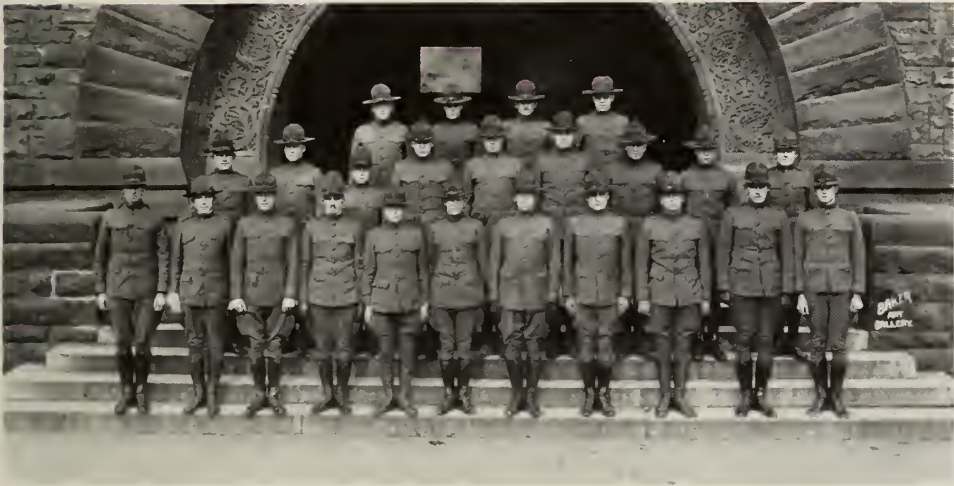

Staff of Officers

TOP ROW—Lieuts. Henderson, Heist, Hanes, Downey

MIDDLE ROW—Lieuts. Hughes, Porterfield, Griffith, Hemstra, Heithaus, John Hayes, Hauge, Moses

FIRST ROW—Major Norris S. Oliver, (Commanding Officer), Lieut. Luckie, Capt. Cunningham,
Capt. Trone, Lieuts. Hayes, Mitchell, Muehl, Mueller, Haslam, Hearon, Moultrie

Induction Services



MOBILIZATION



TAKING THE OATH

*I pledge allegiance to my Flag and to the Republic for which it stands,
one Nation, indivisible, with liberty and justice for all.*



Roster of Company "A"

LIEUT. J. L. GRIFFITH, LIEUT. A. S. HARTMAN, *Commanding*

Armstrong, Russel L.	Gartner, Robert L.	Lautermilch, Lewis W.	Rickerd, Clyde F.
Balliet, Donald D.	Gates, John M.	Lemr, Chas.	Robinson, Victor J.
Barr, Ransom H.	Gibson, Ralph E.	Leonard, Clarence E.	Schachtele, Carl J.
Baumgartner, Donovan A.	Gills, Fred	Levy, Edward I.	Sheid, Theodore G.
Beard, Lewis L.	Glenn, Paul E.	Levy, Morris	Scott, Harry F.
Belford, Wayne L.	Gockenbach, Robert C.	Lieberman, Harry	Shaw, John W.
Bell, Chas. H.	Goldberg, Joseph	Maechtel, Raymond S.	Sherman, Howard M.
Bensley, Lloyd H.	Graham, Joseph F.	Mathews, James S.	Simon, Clyde M.
Bentley, Denzil	Grandstaff, Harley D.	Mathias, Louis J.	Smiley, Ray S.
Bergstrom, Lawrence G.	Gray, James B.	McCoy, Fred R.	Smith, E. A.
Berliner, Abe	Gressle, Carl E.	McCoy, Howard L.	Smith, Jacob
Berry, Chas. B.	Grove, Robert O.	McGee, Wade W.	Smith, Paul H.
Bishop, Harold W.	Hammond, Eugene J.	McKay, Marion W.	Smith, Robert R.
Bixler, George G.	Hanaway, Perry F.	McLain, Lawrence E.	Snyder, Frank D.
Bookout, Cleon D.	Harris, Ross L.	McLaughlin, Joseph P.	Spear, Walter F.
Boyd, Robert L.	Hawk, Ellis L.	Medley, Harold P.	Sprau, Delbert C.
Bullard, Joseph R.	Heald, Stanley F.	Myers, Howard E.	Steiner, Joseph F.
Burriss, James J.	Heim, Phillip E.	Miller, August C.	Stiefel, Donald J.
Campbell, Hallan D.	Herskovitz, Abe	Morris, Theodore V.	Stottsberry, Edwin I.
Campbell, Lester L.	Heselove, Simon	Mozier, Willis S.	Swanson, Bruce
Canfield, Charles R.	Hienton, Truman E.	Murray, Ernest L.	Smith, Merrit H.
Carpenter, William T.	High, Elmer F.	Mayne, Robert A.	
Chalker, Harry E.	Hildebrand, Roy	Nauts, Robert B.	Tarbox, Donald S.
Clark, Maurice J.	Hileman, Leroy G.	Nevin, James J.	Thomas, Alva V.
Collier, Harold W.	Hill, Arthur J.	Neeb, Lawrence S. C.	Trenor, Chas. W.
Colmery, Andrew W.	Hiller, Louis R.	Neff, Dwight L.	
Conner, Robert K.	Himes, Wm. J.	Nelson, George C.	Updegraff, Loy A.
Coy, Herbert L.	Hine, Louis P.	Nelson, Graham	
Crago, Joseph	Hines, Paul R.	Nickel, Paul W.	VanSchoik, Clark E.
Craver, Nevin S.	Hoftzyer, Dyson	Nicol, Lawrence Z.	Volk, Lawrence J.
Cross, Geo. T.	Hoover, Chas. E.	Nissonger, Dale C.	
Daily, Marcus H.	Houser, Glenn M.	Ollila, Edwin R.	Ward, James D.
Dale, Chester N.	Houser, Clinton F.	Osborne, Paul S.	Ward, Kenneth D.
Davis, Harry E.	Howard, Elbert K.	Parsons, Clifford	Ward, Rodney J.
Denuve, Blenn B.	Hubbard, Chas. E.	Patterson, Lloyd M.	Warner, Roger B.
Dickson, James C.	Huelschman, Morris I.	Pekras, Theodore J.	Warrick, Robert J.
Dun, Fay A.	Huffman, Clinton F.	Phillips, Harold T.	Waters, Ralph C.
Earnhart, Don A.	Hughes, Nohl E.	Powell, Dwight W.	Wayman, Wm. M.
Eaton, Ray E.	Humphreys, Ray W.	Powers, George G.	Weitz, David E.
Evans, Paul S.	Hussey, Clinton W.	Prickett, Lee C.	Weller, Arthur
Evans, Robert H.	Jentgen, Louis M.	Pugh, Edgar S.	Witacher, Richard B.
Fields, Lawrence M.	Johnson, George F.	Ralston, Norman W.	Wight, Merrit A.
Finneran, Russel P.	Johnson, Paul S.	Range, Edwin H.	Wilcox, William
Fireovid, Eugene W.	Jones, John P.	Reed, Fred	Wissinger, Chas. C.
Fisher, Clyde H.	Kahn, Joseph	Reese, Jack C.	Wissler, Louis J.
Fisher, Robert H.	Kaiser, Ralph E.	Reuter, Carl S.	Withrow, Richard L.
Fitzpaterick, Clarence C.	Kaltenbach, Wayne F.	Reynolds, Howard E.	Wysong, Wilbur W.
Fleck, Cbas. H.	Kirk, George B.	Rich, Jacob W.	
Funk, Forest O.	Knight, George M.		Yingling, Victor N.
	Knox, John H.		Zehn, Robert C.
	Kolter, Robert T.		



Roster of Company "B"

LIEUT. T. C. HELWIG, LIEUT. F. W. HAWLEY, *Commanding*

Alspach, Harold C.
Archer, Earl P.

Bailey, Lowell C.
Barton, Irwin C.
Bayles, Byron E.
Bazler, Oakland C.
Beard, Russell E.
Behm, Everett J.
Bending, Ray W.
Bennett, Fred A.
Billingsley, Clyde H.
Blackurn, Waldo
Bolen, Edward S.

Bolon, Thomas C.
Bolton, Francis E.
Bookmeyer, Frank R.
Booth, Clyde M.
Boyle, Raymond L.
Braun, Carl H.
Brittlan, Harry L.
Brokaw, Charles E.
Burns, Edward G.
Bynner, Harry M.

Campbell, Fred M.
Campbell, Vernon D.
Cannon, Harold O.
Carmin, Harold I.
Case, Chester H.
Casey, Albert A.
Cawrse, Edwin C.
Chandler, Alfred H.
Churches, Biagio V.
Coe, George N.
Coddington, Oscar L.
Collier, Paul E.
Coyle, William P.
Crawford, Leslie A.
Creasp, Charles B.
Cunningham, George K.

Davies, Clyde G.
Davies, Thomas C.
Decker, Verl C.
Decker, Harold V.
DeLong, Harry B.
Devore, Waiter C.
Dornbier, Wayne M.
Downing, Chester E.
Drown, Willard G.
Duvendeck, Arthur L.

Elleman, Robert K.
Ely, Gilbert C.
Erhart, Lewis W.
Evans, Bernard B.

Farmer, Nohle C.
Ferguson, Marion H.
Fidler, Roswell C.
Fisher, Donald A.
Fitzer, Paul F.
Frankenburg, Ralph H.
Friebely, Glen M.
Fouts, Walter E.
Fritz, Howell G.
Fudge, Lawrence K.
Fuller, Dewey T.

Gardner, Emmet G.
Geary, Eugene M.
Gowdy, Richard W.
Griffin, Dudley T.
Griffith, Clyde M.

Haskell, Irwin W.
Harshman, Sam H.
Hatch, Bernard F.
Hayman, Jack C.
Heek, George B.
Henkin, Harry
Herron, Lloyd Z.
Hershiser, George E.
Heinke, Leland E.
Hill, Jacob S.

Hillier, Leo G.
Hirsch, John L.
Hodge, Byron T.
Horn, Noel W.
Howard, Ralph A.
Howenstein, James A.
Hulbert, Rufus G.
Hummon, Clair T.

Ingel, Hohart M.
Ingels, Truman R.
Irick, Lawrence D.
Irwin, William A.

Johnson, Gordon H.
Johnson, Samuel G.
Jones, Ernest P.
Jones, Robert D.
Jones, Robert F.

Kaiser, George A.
Kaiser, Linford S.
Kasper, Hetzel R.
Kellogg, William M.
Kennedy, John F.
Kern, Raymond J.
Kersell, Cal C.
Kintz, Elmer E.
Klingaman, John R.
Kneip, George D.
Koblitz, Joe M.
Koener, Clarence H.
Kramer, William R.

Layner, Earl A.
Leichner, Leroy G.
Lewis, George D.
Lewis, Harold P.
Lipscher, Simon
Lockhart, Merton C.
Longshore, Gail N.
Loomis, Elmer C.
Loomis, Frank A.
Loren, Frank W.
Lotze, William A.

McClerg, Carl B.
McCloud, James L.
McCoy, John S.
McGory, Arthur M.
Mahan, Walter D.
Malone, Lawrence W.
Marsh, John J.
Marsh, Milton C.
Martin, John C.
Meck, Floyd S.

Miller, Charles E.
Miller, Walter
Monks, Leon C.
Moore, Emmett H.
Moorehead, Lewis S.
Morris, Wilbur D.
Moser, Lower R.

Neifer, Earl C.
Nelson, Charles L.
Newcomb, George D.
Noel, Fred E.
Noller, Fred A.

Owens, William E.

Phillips, William L.
Podis, Lewis B.
Polster, Tobias C.
Powell, Percy S.
Prince, George D.
Remv, Theron P.
Rensel, John V.
Resnick, Harry C.
Rhodes, Robert L.
Rife, Neill
Rittgers, Wilbur F.
Robinson, Clyde J.
Roehm, Ralph D.
Rogers, John C.
Rowe, Merle L.
Roshon, Clayton G.
Rubertino, Gust D.
Ryan, William B.
Rymond, Maurice E.

Scheufler, Harold R.
Schneider, Gottlieb P.
Seederly, Edwin T.
Siebert, Joseph J.
Shaw, Milton O.
Sheley, Earl L.
Skinner, Gorden T.
Slattery, Earl H.
Smith, Raymond E.
Sondles, Merle C.
Staton, Elsie J.
Steiger, Herman R.
Steller, George B.
Stewart, William H.
Stoker, George B.

Tanner, Edmund D.
Thompson, Clifford E.
Tetrick, Harry W.
Teach, Van B.

Vermilya, Ray N.

Walters, David L.
Ward, Leslie L.
Watson, Charles C.
Wells, Willet H.
Willis, Howard O.
Williams, Barton G.
Wilson, Joseph E.
Witter, John E.

Zeigler, John A.



Roster of Company "C"

LIEUT. G. A. HASLUN, LIEUT. D. MOSES, LIEUT. R. H. MUELLER, *Commanding*

Alexander, Earl D.
Allemand, Raymond R.
Alspach, Clement W.
Anderson, Donald B.
Anthony, Robert C.

Baker, Warren J.
Bangham, Rob Roy.
Bankley, Clarence E.
Bean, John R.
Beattie, Donald M.
Bergamn, Maurice A.
Bernstein, Louis G.
Bell, Hamilton C.
Boals, Wesley W.
Boardman, John K.
Boland, William F.
Bodey, Miles W.
Bringardner, Roland J.
Brook, Russel T.
Broughton, John R.
Budd, Nelson H.
Burcaw, Donald J.
Byer, Herbert

Campbell, Clare L.
Cannon, Paul W.
Cherry, James
Clark, Ellis G.
Claeveland, Dean M.
Coleman, Gerald H.
Colpy, Stephan C.
Conley, Samuel G.
Connor, Dwight O.
Connor, William T.
Conrad, Charles C.
Cook, Pearl B.

Dalhey, Robert A.
Damschroder, Henry E.
Davis, Carlos S.
Davis, Ernest G.
DeMore, Lucian J.
Dent, Vergil R.
Dines, Russel H.

Eccles, Austin M.
Eickelberg, Walter A.
Erf, Clifford F.
Erk, Kennard R.
Erney, Arthur F.
Evans, Macomb K.
Evans, Ernest L.
Ewing, Kenneth M.

Feder, Marcus
Fergus, Edward S.
Foster, James H.
French Clyde O.
Fritz, Boyvin

Ganyard, George B.
Gaspard, Emil F.
Gibson, Frank G.
Gilbert, John G.
Goeke, Clarence H.
Gordon, Horace S.
Grady, Jim A.
Gray, Lloyd W.
Greenberger, Leonard
Guiherm, Miller R.
Guyton, Gail P.

Hanson, Robert S.
Harvey, George E.
Hay, Karl S.
Helbing, Albert T.
Hess, Byron H.
Hile, Robert W.
Hilton, Delvin E.
Holden, Harold B.
Holfer, Walter D.
Horne, John W.

Hubler, Donald R.
Hull, Brannon J.
Hum, Ray C.
Hume, Lloyd H.
Huston, Carl C.
Hutchison, Vergil O.

Jenkins, Russel P.
Jones, Arthur W.
Josephson, Barney W.

Keenan, Carl A.
Kerns, Merle V.
Krause, Walter D.
Kreher, Raymond E.
Kuhnle, Howard C.

Lamb, Clyde J.
Lang, Robert W.
Landis, Paul E.
Large, George E.
Lavin, Gerald B.
Leggett, John J.
Lentz, Floyd E.
Liebich, Frank A.

Limbacher, Fritz J.
Loofburrow, Byron D.
Lord, Nathaniel W.
Loudenback, Glen W.
Ludwig, Mervin S.

Madison, Clyde W.
Martin, Stanley E.
Mansshund, Arthur
McClain, Walter S.
McClung, Thomas H.
McCullough, Dwight A.
McGhie, Alan R.
McKinley, John C.
Merrill, Willis B.
Miller, Eben B.

Miller, George E.
Miller, Noelan W.
Miller, Ormun D.
Miller, Wendell G.
Moore, George E.
Moore, Joe H.
Morgan, David R.
Mortland, George A.
Mortley, Loyal
Moul, Evan L.

Neff, Jacob C.
Nichols, Sterling B.
Nussdorfer, Paul A.

O'Harra, John J.

Pence, Wilbur L.
Peppard, Charles M.
Powelson, Harry C.
Pyle, John L.

Rainsberger, Robert E.
Rannebarger, Ralph O.
Rataiczak, Francis I.
Rendlesham, Roland H.
Reynard, John M.
Reynolds, David R.
Richardson, Homer C.
Roberding, Clifford O.
Roberts, Clyde F.
Robinson, Dudley B.
Robinson, Donald E.
Rockoff, Sidney
Ruhl, George W.
Rupert, Glen W.

Schlafman, Clifford J.
Scheetz, Cornelius H.
Schramm, John J.
Schiller, Richard H.
Schneemilch, Herman D.
Schrider, John E.
Scholl, Marion D.
Secrest, Herbert E.
Secrest, Albert C.
Seikel, Lewis A.
Shaver, Marco
Shenker, Samuel
Shepard, Robert D.
Silverthorn, Ernest R.
Singleton, David P.
Simkins, Walter S.
Simons, Thomas A.
Snyder, Karl
Speer, Paul S.
Sperrow, Byron A.
Stephan, Arthur H.
Stephens, Marion P.
Strouse, George G.
Spencer, Irvin B.

Tafe, Harvey C.
Taylor, Charles A.
Taylor, Lyonnell, E.
Taylor, Thompson F.
Thomas, Joe Jr.
Thompson, Ernest L.
Tidd, Clarence J.

Unkrich, Lewis S.

Vandevver, Horace
Van Voorhis, George

Waldron, John
Walter, Edwin M.
Watt, Richard H.
Weimer, Luther D.
Weiss, William W.
Welday, Clarence D.
White, Albert E.
Wilt, Robert W.
Woodward, George D

Young, Austin J.
Young, Howard M.
Young, Raymond C.
Younger, Raymond A.
Yoxtheimer, Harvey E.

Zumbrum, Howard W.



Roster of Company "D"

LIEUT. K. J. HEARON, LIEUT. C. R. HEEMSTRA, *Commanding*

Albright, L. Edgar
Ammon, Lowell L.
Anagnost, Geo. E.
Anderson, Harvey W.
Arnold, Wilbur S. J.
August, Harry W.
Agler, Floyd E.

Baker, Rolland G.
Baque, Harold W.
Barnes, Herbert D.
Bayles, Ralph O.
Beatty, Albert W.
Beck, Harry W.
Beckert, Carl J.
Beckert, Ralph F.
Bell, Wm. H.
Bergin, Edward P.
Bernard, Anthony
Blessing, Richard A.
Boltin, Simon
Bonzo, Earl D.
Brackney, Carlton E.
Bretz, Wm. D.
Broscoe, Andrew
Brown, George F.
Buck, Charles H.
Buck, Marcus

Canfield, Hale H.
Carlson, John L.
Cavett, James M.
Chamber, James E.
Charvot, Otto
Cherrington, Paul N.
Chryst, Benjamin H.
Clark, Wesley O.
Coleman, Marion W.
Colving, Roy E.
Converse, Harold S.
Cook, Henry H.
Coomer, F. Lowell
Courtade, Thomas V.
Curry, John H.

Ditmer, Cleo L.
Doster, Harold G.
Dougherty, Joseph E.
Dye, Kenneth C.

Edge, Emerson B.
Edwards, Shelly J.
Emerick, Lamar B.
Esper, Allan J.
Evans, Emerson F.

Evans, Donald S.
Enyons, Floyd M.

Faust, Homer M.
Ferguson, Roy E.
Fioritto, Anthony
Fogle, E. DeWitt
Foster, Geo. O.
Fusco, Patrick J.

Gieger, Russell E.
Gherlein, Jacob A.
Giardina, Nunz O.
Gibboney, Carl N.
Gill, Andrew H.
Gilliland, Lawrence A.
Ginter, Junior M.
Goodman, Kennard E.
Graham, Pearl D.
Greenberg, S. Martin
Griffith, A. James
Groll, Alvine F.
Groves, Clarence D.

Haines, Vaughn A.
Harrison, Howard W.
Haynes, Chalmers L.
Heenan, Robert B.
Hempy, Howard C.
Hemsteger, Samuel
Henderson, Ray O.
Henderson, Robert B.
Henderson, Roy E.
Hewetson, Gerald B.
Hill, Donald W.
Hirsch, Wm. A.
Holden, T. J.
Holderle, Gustave P.
Holland, Paul K.
Holmstrom, P.
Hosmer, B. G.
Howell, A. K.
Hubbs, K. A.
Huey, F. N.
Hutcheson, R. B.

Irwin, Chas B.
Jack, A. C.
Jaeger, F. F.
Jenkins, H. E.
Jurus, A. R.
Johnson, H. E.
Keller, J. E.
Kimber, R. G.

Kimes, R. W.
Klenk, J. M.
Knowles, F. L.
Kohn, J. W.
Koons, L. H.
Kreiger, R.
Krob, R. M.
Ksenich, A.

Latimer, W. L.
Leach, A. L.
Leadrach R. L.
Lenz, L. S.
Liddle, G. D.
Lindau, C. F.
Lum, D. T. J.
Lohrentz, Russel

McDonald, A. L.
McElwain, C. W.
McKee, E. L.
McLarren, L. R.
Manak, J. R.
Matheny, O. S.
Mebs, I. H.
Mikesell, E. A.
Miller, A. E.
Miller, R. L.
Miller, R. V.
Mouch, Robert A.

Oesterlin, M. J.
Olnhausen, F. C.
Owston, G. T.

Parker, W. L.
Pauch, F. A.
Petersime, R. M.
Pheley, Donal B.
Phillips, M. H.
Phillips, R. H.
Pitkowsky, K.
Prevostsky E. L.
Priest, Harold L.

Reese, Harry B.
Rittenhouse, W. R.
Ross, D. M.
Rupp, E. M.

Salsinger, E. J.
Sanger, N. H.
Sherman, R. B.
Schiff, Harry

Schmidt, Geo. J.
Schmidt, R. G.
Schmidt, W. A.
Schneider, Paul L.
Schrieves, Wm. S.
Shank, Seth C.
Sharp, E. B.
Sherman, Howard
Sheward, D. J.
Simes, Ralph
Simon, T. G.
Slyker, W. V.
Smith, Floyd F.
Smithman, G.

Smoot, R. M.
Snyder, G. R.
Snyder, E. B.
Snyder, M. A.
Sparrow, Orvill
Sprang, T. A.
Stacy, D. E.
Stemen, Harry M.
Steward, W. K.
Stimson, R. H.
Stout, T. P.
Swagler, W. C.

Tamarkin, Sam
Taylor, Walter A.
Terry, D. M.
Thomas, H. W.
Thomas, R. B.
Thompson, C. N.
Thompson, J. N.
Thompson, T. E.
Tracht, E. W.
Tronstein, E. B.
Trunick, C. M.
Tubbs, J. C.

Veh, C. E.

Wagner, Hoy W.
Walker, H. Reed
Ward, Harley M.
Watson, Wm. B.
Weil, Robert
Wenzke, H. H.
Wetter, C. W.
White, B. W.
Wilke, E. W.
Worchester, A. H.

York, H. J.



Roster of Company "E"

LIEUT. H. W. HEBBLER, LIEUT. C. H. HEITHOUS, LIEUT. H. R. HENDERSON, *Commanding*

- | | | | |
|-------------------------|------------------------|----------------------|------------------------|
| Andrews, Douglas D. | Entler, Floyd O. | Kline, David H. | Rowland, Hobart E. |
| Arthur, Edwin P. | Esselbaugh, Charles E. | Kline, Homer J. | Schleizinger, Louis |
| Baden, David F. | Evan, Gordon E. | Kohler, Harry L. | Schechter, Phillip J. |
| Bain, Ovid | Falter, Oscar | Kuntzman, Karl A. | Schwartz, Herbert A. |
| Bartchy, Raymond H. | Fields, Frank V. | Lady, Milford D. | Schwartz, Charles |
| Bartling, Robert C. | Flohr, Wayland A. | Landis, William L. | Scott, Paul C. |
| Bean, Paul E. | Fox, William B. | Lapinsky, William C. | Sebold, Howard R. |
| Berman, Arbaham | Freshwater, Glenn E. | Lauer, Gerald S. | Sharp, Marion F. |
| Berry, Nathan M. | Friedman, Max | Levin, Louis M. | Sheppard, Virgil |
| Bell, Charles E. | Gallin, Nathan B. | Lieser, Herman F. | Shacksen, Clyde F. |
| Bingham, Burton F. | Gambee, Harley T. | Marsh, Clark D. | Shoemaker, Carl B. |
| Bins, Elmer M. | Garrison, George M. | Malick, Richard W. | Slager, Harold B. |
| Black, Gerald R. | Gee, Ralph K. | Maxon, Ralph A. | Smith, Alvin C. |
| Bloom, Ralph | Gerhard, David H. | Mendelson, Louis H. | Smithberger, Richard |
| Bloom, Walter E. | Glass, James G. | Mendenhall, John R. | Snively, William R. |
| Blume, George D. | Gorman, Joseph D. | Middleton, Lorn E. | Snook, Irwin A. |
| Bly, Frank H. | Green, Wesley S. | Miles, Mark P. | Spyker, Harvey D. |
| Boda, Arthur, W. | Greisheimer, John W. | Miller, Daniel H. | Steffan, James C. |
| Borland, Sidney C. | Guth, Harold E. | Miller, John H. | Stief, Willard C. |
| Bradford, Forest C. | Haas, Frederick A. | Miller, Aloysius F. | Strow, Raymond K. |
| Brasseur, Alcide J. | Haager, Allen F. | Miller, Walter I. | Stull, Neil F. |
| Brentlinger, Herbert A. | Halterman, Harley D. | Mitman, Clarence L. | Stout, Whitney B. |
| Brewster, Richard M. | Hawley, Harry H. | Medler, Arthur R. | Studebaker, Clayton H. |
| Brown, John A. | Hawkins, Forest W. | Moessner, Gordon D. | Taggart, Howard R. |
| Brown, Paul W. | Hayler, Harold M. | Morris, Edward T. | Terrill, Lowell S. |
| Brune, Henry D. | Hayward, Sheldon C. | Monks, Leroy J. | Tebbs, Warren W. |
| Bryan, Howard L. | Heath, Glenn | Moul, Aubrey R. | Thompson, William B. |
| Buch, John W. | Hoover, Delmar W. | Mulligan, Norbert J. | Thorniley, Samuel D. |
| Burwell, George W. | Howard, Paul W. | Murray, Paul R. | Thurston, Newman R. |
| Calaway Cullen P. | Howells, Elden M. | Myers, Jacob D. | Townsend Kyle E. |
| Campbell, Leo E. | Howell, Donald K. | McClure, Richard H. | Ulrich, Charles E. |
| Campbell, Leon E. | Hudson, Virgil | McConihe, James A. | Van Fossan, Robert L. |
| Cashner, Herbert E. | Huffman, Floyd B. | McGuire, Lloyd A. | Voisinet, Louis A. |
| Cavanaugh, Donald N. | Huffman, Walter C. | McLaughlin, James E. | Walton, William V. |
| Chaffee, Clarence M. | Jackson, John D. | McNulty, Patrick H. | Walker, Leondias D. |
| Chester, Luther F. | Jackson, Martin F. | Nunn, Creighton R. | Warwood, Walter J. |
| Clendenen, Arthur L. | Jenkins, Nelson M. | Obermann, James W. | Wagner, Phillip E. |
| Conrad, Randolph P. | Jenkins, Benjamin W. | Orphal, George A. | Weckecer, Connis E. |
| Copenhefer, John B. | Kalter, Robert L. | Pastor, Roy D. | Weaver, Walter S. |
| Coyner, Roland G. | Kalb, Harley J. | Peterson, Willard R. | Wheaton, Percy L. |
| Crandall, Paul P. | Kellog, Dewey L. | Piat, Louis M. | White, Serge S. |
| Creager, Keith H. | Kerns, Floyd C. | Post, Paul C. | Wild, Clarence E. |
| Cristler, Thomas B. | Kessler, Lloyd J. | Price, John W. | Wilhelm, Russel M. |
| Cupples, Homer L. | Kepinger, Harold A. | Price, Paul C. | Wilson, Frank D. |
| Dawson, Wirt A. | Keunzli, Gilbert C. | Prochaska, Edward | Wilson, Henry L. |
| Davis, Raymond C. | Kinsley, Owen O. | Reed, William F. | Wiss, John E. |
| Dennis, Herbert A. | Kibler, George L. | Richey, Brough A. | Wirtz, Clifford R. |
| Dickinson, Byron W. | Kersey, Harold M. | Robinson, Richard D. | Xander, Cleo N. |
| Dilg, Frederick J. | Kirchner, Albert J. | | Yount, Hubert W. |
| Dodd, John L. | King, Homer M. | | |
| Downing, Dwight L. | | | |
| Donnenwirth, Oliver A. | | | |
| Duvall, Earl S. | | | |



Roster of Company "F"

LIUT. J. J. MORSE, LIUT. F. W. HAYES, LIUT. G. H. HAYES, *Commanding*

Adkins Paul E.
Albright Hugh T.
Alspach Paul C.
Amstutz, Omar Copeland
Avery, James Edgar

Biard, Samuel Pond
Baker, Thomas Hyatt
Ballard, Homer Stephen
Banks, Cecil Orwell
Barnett, Harry,
Barnhart, Homer Hensel
Barrett, DeLos Clinton
Barrett, William Allison
Bartlett, Heher LeRoy
Beal, James Benjamin
Behling, Allan Hess
Blake, Norwood Emerson
Block, Saul
Bool, Herbert Winfield
Boyer, Cledith Daniel
Brandenburg, Calvin Earl
Breck, Graham King
Brehmer, Clarence Fred
Brown, Olin Teeter
Brown, Robert Sater
Bruce, Harry S.
Brumbaugh, Herbert LeRoy
Brush, Clarence Nelson
Burdue, Donald Wayne
Burt, Harold

Carron, Nelson Horace
Coakley, John Richard
Cole, George Robert
Cole, Marvin James
Copeland, Lewis Simpson
Cranor, Walter Benjamin
Cryder, Bernard Noteman

Daniels, John LeRoy
Delemeter, Theodore Alva
Denny, William Lemual
DeVore, Donald William
Dever, Marshall Trowbridge
DeVoss, Harold Foster
Dickinson, John Frederick
Dix, George E.
Douglas, Thomas Bruce
Downs, Byron W.
Downs, Frederick Holsten

Early, Doyt Harold
Edwards, Linden Forest

Edwards, Charles Lawrence
Ellis, Ralph T.
Eswine, Harold Miller

Failer, Jay Lewis
Felske, Irwin Clifford
Felske, Lewis William
Fink, Alfred John
Fishinger, Lester K.
Floyd, Russell T.
Frederick, Charles William
Fritz, Frank
Fry, Robert William

Gaiser, Stanley E.
Gallagher, Francis Eugene
Gannon, Robert Russell
Gay, Russell Conwell
Genung, William C.
Gerhardt, Sherwood Ferris
Gingher, Paul Rutter
Gill, Adelbert Dalton
Glase, Dwight Weaver
Gould, Edward J.
Graham, Harry L.
Green, Charles Earl
Green, Earl Milton
Gresale, George Albert
Groves, Merrill Schwartz

Hadley, Willard H.
Hamilton, George R.
Hammill, John Paul
Hane, Richard Lincoln
Harhaugh, Fred B.
Harhourt, Stephen Pinaire
Harrison, Harold C.
Hawk, Howard Everett
Hawley, Arthur R.
Henderson, Evert Linn
Hermanson, William E.
Hoff, Ralph D.
Holland, Herbert Gerald
Horr, Charles Albert
Huffman, Iolas M.
Hyatt, Norman Kline

Iglowitz, Jacob
Isaly, Paul Henry

Jack, Leotta Verdell
Jeffers, Vernon
Jenkins, Clifford LeRoy

Jermann, Edmund Leo
Johnson, Herman Starbuck
Jurgens, Urban R.

Kane, Richard Samuel
Kaplan, Jacob
Kehres, Edward Boepple
Kintner, Robert Chester
Killbury, William Ellwood
Klap, Frank Orrin
Khuen, Edward C.
Klunk, Albert W.
Knowles, Corwin Lang
Kunning, Richard Alvin

Laughlin, Rowland William
Lederor, Theodore
Lehman, Milton Schlesinger
Leo, Harry Milton
Leonard, Roscoe Thomas
Lewis, Edwin Reese
Lickliger, L. F.
Lowe, Carl Tomas
Luckhart, Arthur Elliot

Mann, Lytle Earl
Marker, Emyln Richard
Marshall, Herbert Thomas
Mason, Robert William
Matson, Howard Virgil
Matz, John Willard
McCoy, Russell B.
McElwain, Lester LeRoy
McKaig, Frank Elwell
McLaughlin, John V.

Meloy, Paul Edward
Mignin, Dwight L.
Miller, Edsel Alonzo
Miller, Eugene Howard
Miller, George R.
Miller, James Koehl
Miller, Myron Davis

Nelson, George Star

Owens, Fred John

Pennington, Blair Albert
Perkins, Durward L.
Postle, Wendell Dean
Printz, Adrew J.

Rabinowitz, Esil K.
Ramey, William Kenneth
Ramsey, Meade Henry
Rogers, Dewey David
Runyon, Robert Henry
Rush, Samuel Ellis

Schmunk, Edwin William
Schoenfeld, Carl Julius
Schonberg, Saul S.
Shaw, Linwood I.
Shepard, Emerson Paul
Shipe, Clyde B.
Shively, David J.
Shoumlin, Joseph C.
Sickles, Harold
Sittler, Carl Moses
Stemmons, John DeLap
Snader, Nathan Edward

Spira, Frank
Smith, Adelbert David
Smith, James Yeoman
Smith, William Jay
Solms, Carl Frederick
Stephenson, Harold Llewelyn
Sterzer, Earl Oliver

Teach, Max Kenneth
Temple, Joseph B.
Theobald Dale H.
Tressler, Morris S.
Tyler, Gerald Parsch

Van Sikles William Bland

Vigor, Lee E.
Walker, William H.
Walters, Donald Harvey
Watkins, William Henry
Weaver, Charles Robert
Weller, Cecil Spencer
Wetzell, Horace Edward
White, Samuel Ray
Williams, Harry Dana
Williams, Paul ReVere
Wirthwein, Walter George
Wohlgemuth, Arthur Morris
Woyame, Charles Frederick
Wycoff, John W.

Yost, Samuel H.
Young, Foster Jason
Young, Irwin Penn.



Roster of Company "G"

LIEUT. G. E. MOULTRIE, LIEUT. J. F. HAYES, *Commanding*

Adams, Marion Miller	Doyle, Francis J.	Loar, Ronald D.	Ruddicks, William Marrow
Albery, Harold Griffith	Dute, Harold Lorenz	Long, William J.	Rufenach, Clarence Oren
Albrecht, Samuel Frederick	Edwards, John Orville	Lowry, Kenneth Francis	Sampliner, Sam Herman
Allgower, Edgar William	Emmert, William	Macy, William Ellwood	Saveson, Irwin Leroy
Anderson, Hugh Leroy	Endsley, Carver H.	Maloney, Ralph Richard	Scheibe, Robert Andrew
Anderson, Ralph Hopewell	Eppley, John Melvin	Marine, Charles Owen	Schlesicher, Elmer Emel
Anderson, James	Ernst, Elwell Reed	Max, Kenneth Itell	Schoeneweiss, Paul Steinart
Artman, Donald C.	Fagan, Charles Howard	Meister, John Benjamin	Sharp, J. Emerson
Bailey, Fred Van Buxkirk	Fenner, William S.	Mench, John Richel	Sharp, Harland Laverne
Bargar, Henry Neil	Fine, Israel Aron	Montague, Arthur Henry	Sewell, Charles Raymond
Baur, Harold Kemp	Fondersmith Ralph William	Montgomery, Francis C.	Sheets, Don Jefferson
Beerbower, Ralph Isaac	Furlong, Paul	Moore, Herbert Leo	Shirer, Charles Harold
Bell, Rodney Allison	Greene, Homer Virgil	Morgan, Paul F.	Sidells, Walter Hebburn
Bennett, Lawrence Barber	Grener, August Francis	Morris, Leon Archibold	Slagel, William Lesly
Berry, Russel Harris	Haber, Irwin J.	Morrison, Charles Ralph	Slager, Foreman Ward
Blaser, Homer Stanley	Harper, Frank Wendell	Mithoff, Orville Randolph	Sliker, Albert Leroy
Bonner, Lawrence Coleman	Hedge, Alfred Merle	McBerty, Robert Knowles	Smith, Donald Charles
Bowman, Ralph	Heiner, Hyman Ewell	McCann, Donald Miles	Solomson, Carl Edward
Boykin, Robert Dickey	Heintz, Allen	McClure, James Clyde	Sowers, David Russel
Brill, Frank Dewey	Hock, Joseph William	McCollister, Francis G.	Stansbury, Francis Clement
Brandt, Charles Edward	Hoffman, George Harold	McElhiney, Richard Alfred	Staples, Lawrence Starr
Brown, Felters Stephen	Hoffman, Orlando Lewis	McElwee, Robert McComb	Steele, Russel Edward
Bryan, Lawrence Leonard	Horst, John V.	McEvoy, Marcus Victor	Svoboda, Joseph Edward
Byrns, Robert Winn	Huddle, Barclay Gail	McKillen, J. Clarence	Swanson, Olof Maurice
Cada, Victor Frank	Huddleston, William Robert	McMahon, Robert	Taylor, Burton Allen
Calkins, Bowyce C.	Jackman, Melvin Ellsworth	Norris, Richard Albert	Thomas, Herbert Leroy
Campbell Robert Makensen	Jacobs, Lester Mayer	Nugent, Walter Stephens	Thomas, Warren Herbert
Campbell, Hubert Thompson	Jardine, Robert Carmen	Oeffner, Clyde	Todd, Robert Jones
Candiff, Robert Elliot	Jenkins, William Price	Osmun, John B.	Toedmann, William Henry
Carpenter, William Edward	Jessup, Francis Marion	Pandy, Louis Ernest	Tom, Leigh Bearer
Caudle, Frederick L.	Jones, Howard Morgan	Peabody, Horatio N.	Tresemmer, Francis Otto
Chandler, Homer	Jones, John Hammond	Pinkerton, John Gallagher	Trott, Dean Wakefield
Churchill, Chester Anderson	Jones, Howell E.	Poling, Charles Vinnedge	Turner, Ray Jesse
Clark, Earl Kirkwood	Jones, Claire Frederick	Porter, William Haymond	Varney, Herbert Henry
Coffey, James Russel	Julian, Howard Elwood	Quillen, George William	Vorhees, Francis Marion
Cook, Charles Harold	Keck, Paul J.	Rade, Alexander Adolph	Vosburgh, Ralph Melton
Cooley, Frank Earl	Keever, Wesley Charles	Read, John Donald	Wallace, Deloss Drake
Coon, Howard Mervin	Kern, Joseph Mathias	Reier, Rudolph Frank	Wallin, Nathaniel Charles
Corwin, Alhert George	Klepinger, Walter J.	Rettig, Elmer M.	Way, Karl Durin
Cox, Wilbur Irwin	Koehne, C. J.	Robertson, Kenneth Chester	Wetherholt, Harold Watts
Crego, Harvey Nolana	Lamb, Edward Joseph	Roche, William Carver	Wheeler, Albert McElroy
Curth, Ralph Charles	Landerk, Lawrence Charles	Roettger, Leon Edward	Wolcott, John Roger
Crum, Clifford Rex	Leidner, Milton Stanley	Rolston, Clifford Otto	Weber, Aurlius Christain
Danenberg, David	Lewis, Richard Eldron	Romig, Woodfred Edward	White, Russel Ford
Davis, Herbert J.	Libben, Walter Frederick	Rothenberger, Paul V.	Wilkinson, William Real
Davis, John M.	Light, David Ezekiel	Rousculp, John Allen	Wilson, Edward Glen
Dean, Stewart Edward	Link, Harold J.	Rowe, Arthur Leroy	Wright, John Alfred
Detrick, Herbert Howard			Wyder, Frank Adolphus
Dew, Robert W.			Young, Harry Earl
Dickerson, Kenneth Frank			Zellar, Oscar Allen
Dickson, Robert Cook			
Dinkel, Howard W.			



Roster of Company "H"

LIEUT. R. E. MITCHELL, LIEUT. W. S. MUEHL, *Commanding*

Adams, Harold F.	Dillon, Donald T.	Kehr, Raymond W.	Rieser, Malcolm A.
Ach, Walter W.	Dixon, Tod G.	Keister, Benjamin F.	Ruffner, Ernest H.
Albert, Raymond J.	Dougherty, George W.	Kerr, Kenneth W.	
Allen, Don M.	Dunmeyer, Dewey W.	Ketzel, John	Sammet, William R.
Anderson, Ande A.	Dungan, Irvine M.	Klein, Wilbur R.	Sandusky, Ira G.
Arnold, Walter C.		Koehler, Robert H.	Scholnik, Jacob W.
Azar, Harry N.	Earhart, Orin V.	Koubek, Lody J.	Schapiro, Maurice A.
	Eby, Paul J.		Schroeter, Ivo J.
Baker, Phillip W.	Elberfeld, William M.	LeFavor, Daen H.	Schneider, George
Baker, John R.	Elliot, Floyd K.	Liebenderfer, John E.	Seeger, Orville H.
Bard, Ora W.	Ett, George H.	Linville, Lowell S.	Silbaugh, William M.
Barnhart, Robert P.	Ewing, Robert D.	Looker, Nathaniel	Sites, Raymond A.
Barrett, Edwin A.		Lott, Harry A.	Sharp, Robert L.
Bach, Lewis R.	Feinberg, Henry	Lewis, George L.	Smith, Howard J.
Beelman, Harry B.	Fess, Wilbur B.		Smith, Carl B.
Bell, Clarence H.	Finley, Lester M.	McGregor, Archie P.	Smith, Ralph R.
Bedin, Herman	Fogarty, Howard E.	Maddux, Horace C.	Snyder, George W.
Bertke, Andrew J.	Ford, Fred A.	Madison, Marion R.	Spitler, Herbert C.
Bertsch, John T.	Foster, James H.	Massie, Ralph F.	Stallkamp, Ottmer J.
Bjerstedt, Edwin A.	Franz, Walter E.	Mann, Myron A.	Stallsmith, David G.
Blair, William J.	Freed, Scott W.	Markin, Frank L.	Steele, Harold E.
Blamer, Walter S.	Frey, Samuel R.	Marshall, Ralph E.	Steuber, Theodore P.
Booton, Robert R.	Fritz, Wesley T.	Marshall, Thomas K.	Stillwell, Rodney F.
Boukalik, William F.		Marsh, John D.	Strauch, Elmer M.
Bowers, George E.	Gainer, James V.	Mautz, Paul F.	Strawbridge, Milton A.
Bowyer, Glenn B.	Garrison, Marion D.		Swetland, James M.
Brachman, Morton S.	Gehring, Robert H.	McHugh, Harley J.	Swisher, Bernhardt L.
Breidenbach, William F.	Gensler, Edwin H.	McKinney, Ralph V.	
Bridgman, Max M.	Gibbs, Laurel C.	McMillen, Harvey T.	Taylor, John E.
Brown, Millard E.	Gillam, Neal F.	Metcalf, Paul C.	Timmons, George W.
Brown, Franklin J.	Gilmer, David S.	Millikan, Frank H.	Thompson, Hobart A.
Brown, Clarence D.	Greenberger, Solomon H.	Mohn, Marshall, C.	Toms, Glenn O.
Buehrer, Nelson B.	Greenmeyer, Harold E.	Moore, Howard	Turnbull, Edward D.
Burns, Ralph W.	Grieve, Fred R.	Morgenstern, Ronald V.	Turner, Roger E.
Bugbee, Clarence J.	Gunckel, Walter D.	Murphy, Byron L.	Toothman, B. Jay
	Guthrie, Raymond G.		Vanskiver, Glenn B.
Calvin, Glenn E.		Naftzger, Roger W.	Vickers, Carl R.
Campbell, Barton	Haines, Robert N.	Nofer, Ervin C.	Volk, Frank W.
Casey, Richard V.	Haynes, Harold W.	Noffsinger, Ernest D.	
Cassaday, William R.	Hall, Walter I.	Nutt, Lawrence W.	
Casterline, David M.	Hall, Mallow D.		Wachalec, Chester H.
Chase, Frederick W.	Hawkins, Walter J.	Ohliger, Jay M.	Wagner, Carl E.
Cohn, Issie E.	Hewetson, Joseph P.	Owen, Robert H.	Warner, Lawrence W.
Cole, Lester F.	Hill, Eugene B.		Wehner, Milton W.
Colmery, Warren W.	Hoghe, Russell L.	Parker, Nihl L.	Wheeler, Harold R.
Conklin, Charles G.	Huber, Ralph J.	Paxon, Leslie J.	Wheeler, Harley R.
Cox, Edward S.	Hupp, Leland W.	Perry, Joseph C.	Whitaker, Jean G.
Crawford, Wilmer D.	Hyatt, Millard E.	Petry, Robert F.	Wilson, James H.
Clark, Charles G.		Poling, Robert	Wohrley, Wayne E.
	Irick, Earl D.	Pollman, Norman G.	Wylie, Theodore P.
Dallas, George M.	Isselstein, Gehrad A.	Prinz, Robert B.	
Davis, Frank H.		Reed, Robert G.	Yates, Ralph D.
Davis, Earl L.	Jones, Emerson D.	Rodabaugh, Ralph D.	
Davis, Fred R.	Kauffman, Lyman G.	Rider, Homer W.	Zint, Raymond W.
Deming, Charles A.			



Roster of Company "I"

LIEUT. V. R. HAUGE, LIEUT. R. B. PORTERFIELD, *Commanding*

Anderson, Walter W.
Ashcraft, James B.
Assmann, Elmer A.
Augustus, James M.

Barnes, Laverne E.
Bernstein, George H.
Bond, George W.
Bish, Howard
Brafford, Fay O.
Bruns, Harry O.
Buchanan, Hays W.

Callahan, Harry D.
Cooley, Richard S.
Corbin, Cecil E.
Cover, Franklin H.

Darnell, Victor D.
Dawson, Eugene F.
Deckman, Fred H.
Dickson, John D.
Dougberty, William B.

Ellertson, James A.
Eyeman, Relna M.
Farr, Clarence L.
Friedrick, Eitel J.
Fleming, Herbert V.
Foreman, Herbert P.
Foreman, Ira
Forney, Russell L.
Fuchs, Hugh A.

Green, William
Gutheil, Otto P.

Hafford, Willard B.
Hand, Albert S.
Hanson, Norman
Harkavy, Maurice

Harman, Claude C.
Hawk, Alpha F.
Henkle, Ross J.
Hinderer, Otto G.

Jackman, John W.
Jackson, Lester L.
Jacobi, George E.
Jacobs, John B.
Jennings, Thomas A.
Jensen, Charles
Josephson, Raymond W.
Junod, Fred L.

Keyser, William E.
Kidwell, Wilbur R.
Kietzman, Leo E.
Kilbury, Clinton F.
Kile, James C.
Kimberly, Emerson C.
Kinneberg, Otto
Knorr, Glenn W.

Lane, James A.
Lard, Carroll V.
Lockett, Harry E.
Lucas, James R.

Martin, Wendell
Marvis, Charles F.
Merrell, J. Clarence
Mighton, Merrill
Minor, Charles H.
Moeller, Joseph
Montgomery, James M.
McCune, Joe H.
McQuown, John B.

Neer, Lester C.

O'Rourke, Edward
Orth, Howard S.

Owyang, George T.

Palmer, James B.
Park, Glenn E.
Pepper, Herbert C.
Pipes, Pliny P.
Plack, Louis E.

Rae, Henry L.
Requarth, Earl L.
Rich, Eugene C.
Roach, Ralph
Roehm, Victor J.
Robson, James T.
Root, Edward L.
Roshon, Elmer L.
Robinson, Tyrell M.
Rosemond, Andrew F.
Routzong, Virgil W.

Schieber, Harry E.
Schory, Harold F.
Schulz, Melvin E.
Scott, Marion L.
Shapera, Sol
Shawen, Paul B.
Shumaker, Raymond L.
Sinkford, Jameson
Slade, John G.
Spear, Fred
Steinbrenner, Don C.

Vandergrift, Louis E.
Van Schaak, Alfred C.
Walker, William J.
Wall, Claude N.
Ward, Charles N.
Weitz, Charles E.
Wilson, Alton N.
Wolcott, Chester M.
Wood, John I.
Williamson, Chester O.



Roster of Naval Unit, S. A. T. C.

LIEUT. R. E. MITCHELL, *Commanding*

INDUCTED STUDENTS

Baughman, George Washington
 Bietler, Samuel Reid
 Bickel, Clifford Alcott
 Bradbury, Alford Gay
 Breeze, Paul Dickenson
 Brown, Dwight Lee
 Bull, Clayton C.

Clark, William Earl
 Collier, James Russell
 Curran, George Perry

Derringer, Dan Edward
 Duff, Edwin Brooks
 Douth, Sterling Thomas
 Dustman, George Alford

Engler, Walter Nehemiah
 Ervin, Kenneth Lee

Farcasin, Constantine
 Fenner, George Raymond
 Fisher, Howard Clifford
 Flehr, Paul Duis
 Frye, Sanders

German, Horace Augustine
 Graber, Ralph Peter
 Grimmer, Ernest Andrew

Henning, William Lewis
 Horton, Alton Easton
 Hunter, Ronald Clive

Kime, Harold Lee

Manley, Robert Labe
 Matheny, Ralph Dewey
 Mendelson, Manuel

Montano, John Jr.
 Motz, James Carter
 Nevison, Thomas O.
 Nicholson, Ezra Karoln

Reeb, Harold Emerson
 Roth, Frederick Carl

Scheibel, Sidney Schroeder
 Schimansky, Bernard Graves
 Scholbolm, Alfred Courdt
 Schwatz, George Albert
 Scott, Hoyt Southwick
 Sitterle, Julius Augustine
 Stebens, Charles Weston
 Stone, Oliver Marlow
 St. John, Elbert Durbin
 Stevenson, Robert Kennedy

Voik, Stanley Robert

Weik, Stanley R.
 Wuichet, Mark
 Wriston, Ralph Marting

UNDERGRADUATE STUDENTS

Aungst, Ralph Eugene

Bachman, Paul Stanton
 Bingman, Dean Ezra
 Bucher, Clarence Dean

Cameron, Lochiel Stuart

Davis, Roger Q.
 Davis, William McKinney
 Donnally, Fred Leon

Dodson, Loren Ralph
 Dumont, William Paul
 Early, Ellis Terrill
 England, Charles Parker
 Flaig, John William

Gelhous, William John
 Gleich, Frederick Earl

Helm, Fred Power
 Hughes, Wayne Cornwell

Kelly, James Linton

Metcalf, Willis W.
 Melcher, Harry Gerheart
 Martin, Clyde Wellman
 MacDonald, Clarence Alson
 Mote, Charles Harvey
 Myers, Dayis Surgart
 Mulligan, Gerald Joseph
 Morris, Victor Ross

Roberts, Charles Porter
 Ricketts, Wilbur Anthony
 Rife, Roy E.
 Roseberry, Walter Clement

Scannelle, Harry Wallace
 Schoemaker, Floyd Kelly
 Schwinn, Edward Albert
 Sears, Clarence Gilbert
 Showlin, Rapheal Raymond
 Swoish, William Raymond

Thomas, Dan Randall

Wyatt, Washington Walker

Yeager, Willard Hayes



Roster of Medico-Dental Unit

LIEUT. F. W. HAYES, *Commanding*

Adams, Clarence
Agnone, Sylvester L.
Aiken, George R.
Ashton, Wilbur
Aylsworth Harold L.

Baker, Webster M.
Barber, Harold H.
Barnett, Nelson L.
Bateman, Elvin J.
Baumgartner, Frederick
Beach, Will
Boesel, Reuben
Boger, James W.
Bonar, Everett T.
Bowman, Robert J.
Bradley, David J.
Branfield Vancil
Briggs, John E.
Britt, Clarence R.
Brunk, Lewis P.
Buhr, Kenneth E.
Buker, Wallace H.
Burkart, Albert R.
Burns, Clarence J.
Burrell, Nial L.

Cade, LeRoy T.
Calhoun, Jay W.
Carrick, Chas W.
Carter, Otto S.
Caster, Homer W.
Clouse, James F.
Colebrook, Norman C.
Cowan, Joseph A.
Cutter, Lawrence S.

Damon, Virgil G.
D'Errico George S.
Derivan, Hubert T.
Derr, Dwight L.
Dingledine, Paul K.
Downey, DeLois H.
Drake, William F.

Edwards, Don H.
Egger, Chester G.
Ensign, Paul R.

Fee, Charles
Fraiberg, Edward A.

Gamble, John E.
Garster, Verl Z.

Gilmore, Howard M.
Goldberg, Morris
Gorey, William J.
Grandle, Joseph M.
Grove, Paul D.
Griffeth, Joseph M.
Guffey, Russell L.

Hamilton, Walter A.
Hammerstrand, Robert
Hammil, Robert V.
Helms, Ralph W.
Hendrickson, Floyd D.
Hochwalt, Norman C.
Holmes, James H.
Horkin, Max
Hunter, Vancil G.
Hyer, Carl A.

Kampfer, William R.
Klar, John F.
Klecker, Theodore L.
Knoll, Edward C.
Krigbaum, Roy E.

Lazear, Maurice H.
Leas, Walter A.
Lewis, Rudolph G.
Levi, Kinney E.
Linder, Maurice M.
Long, Raymond W.
Lorbach, Harry M.
Loughry, Charles H.
Lum, Easton H.
Lupton, John C.
Lutz, Harry

Maag, Ernest F.
Maier, Roe J.
Mann, Sheldon J.
Maurer, Vernon C.
Means, Russell G.
Miller, Charles D.
Miller, Gailord S.
Miller, Marcus C.
Murphy, Link M.

Nelson, Richard V.
Newbold, John W.

Pack, George T.
Parker, Cary B.
Pinkerton, Robert C.

Porter, Howard K.
Powell, Gale F.
Potter, Radford

Rakestraw, Edwin F.
Records, Arthur W.
Riechelderfer, Karl D.
Riebe, Vernon V.
Rogers, Ray A.
Ross, Hudson F.
Roth, Lewis J.
Rowland, Guy A.
Russell, Ralph E.

Salter, Herbert W.
Sanor, Daniel G.
Schiff, Loy C.
Scott, Harry M.
Scott, Merle E.
Secrest, Harry E.
Shamansky, Julius
Shipp, Ernest L.
Shonk, Charles F.
Shreve, James W.
Shriber, Ralph E.
Sloan, Robert S.
Smith, George V.
Sneary, Kenneth D.
Snider, Clifford B.
Spaid, Jean D.
Spindler, Alva R.
Stedem, Anthony P.
Stevens, Harold H.
Stevens, Joseph S.
Stires, Fred H.
Stone, Vale D.
Sutherland, Thomas H.

Thompson, Clarence J.

Volzer, Donald H.

Warner, Howard L.
Watts, Jack C.
Weisman, Sidney D.
Weis, Clifford H.
Wellman, Homer
Wilce, John W.
Wilkinson, John F.
Williams, George D.
Wright, Walter E.

Yoakum, Howard H.



MILITARY BARRACKS



WHERE THE BOYS LIVE



MILITARY BARRACKS



WHERE THE BOYS LIVE



MILITARY BARRACKS

WHERE THE BOYS LIVE

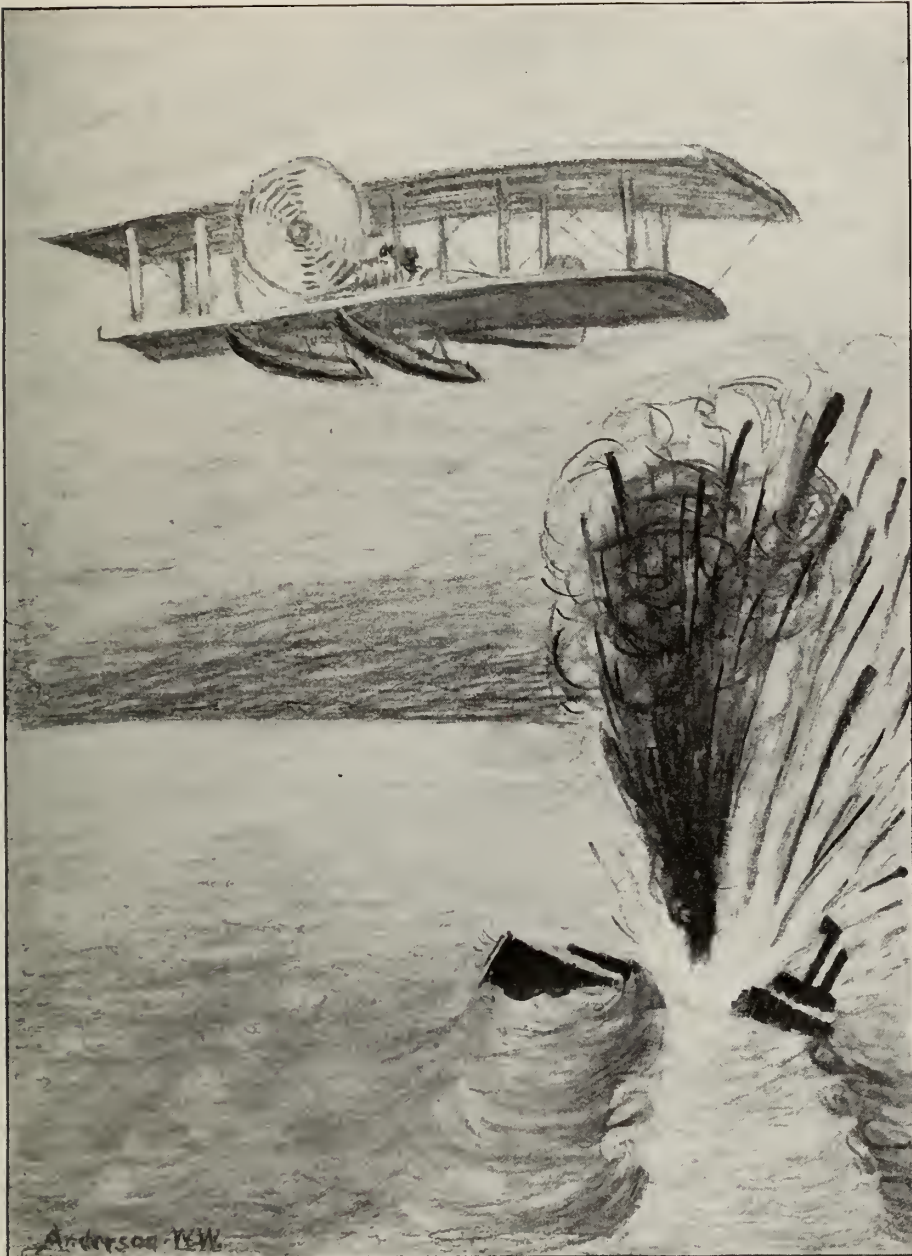

AVIATION+



GRADUATES LISTENING TO REV. HUGH BLACK

*School
of
Military Aeronautics*



PASSING IN REVIEW



IN COMPANY TIME

*School
of
Military Areonautics*



THE COLORS

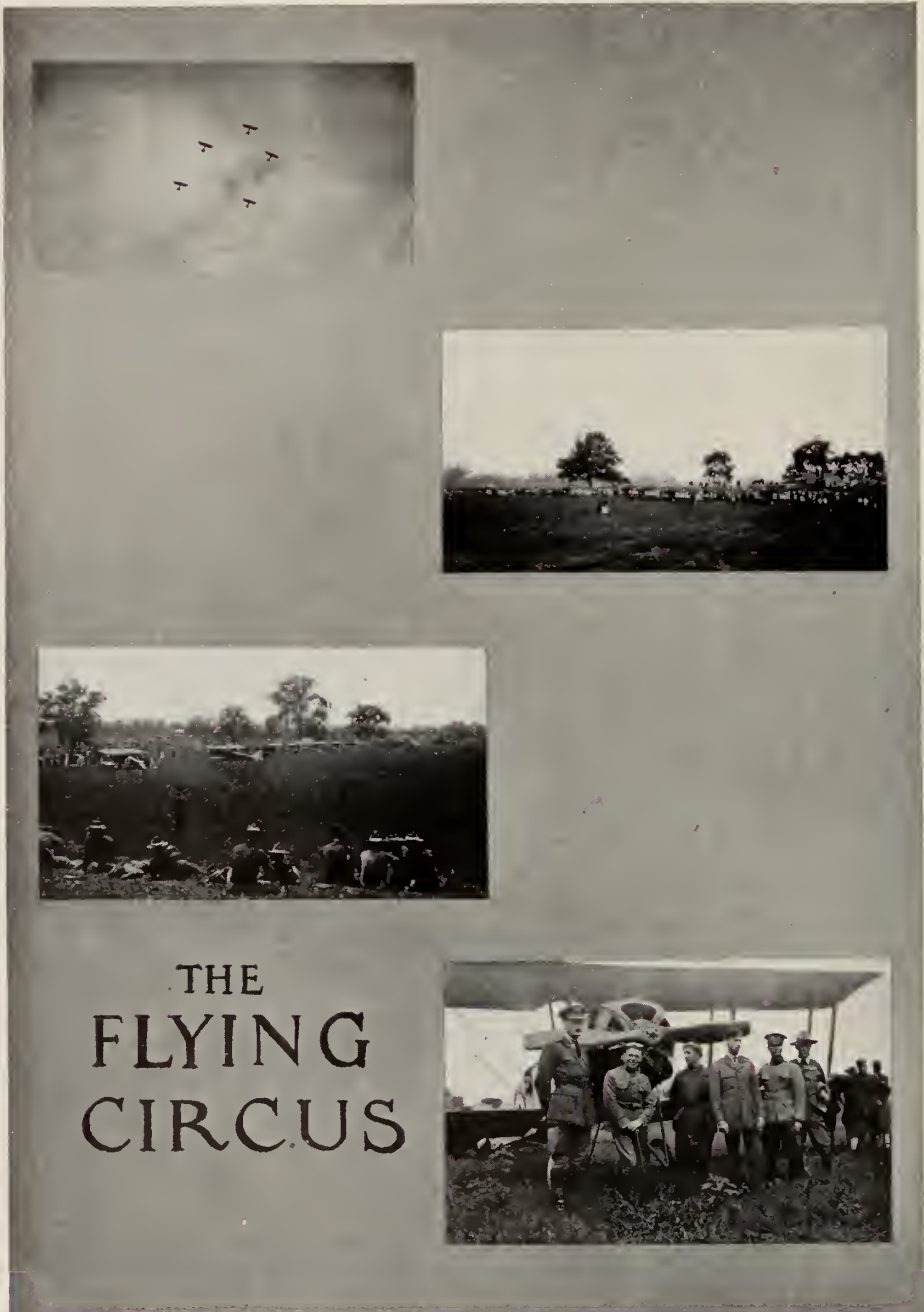

THE
FLYING
CIRCUS



AT
WORK





AT
PLAY



★ THE MAKIO ★

CO-ED-WAR-ACTIVITIES

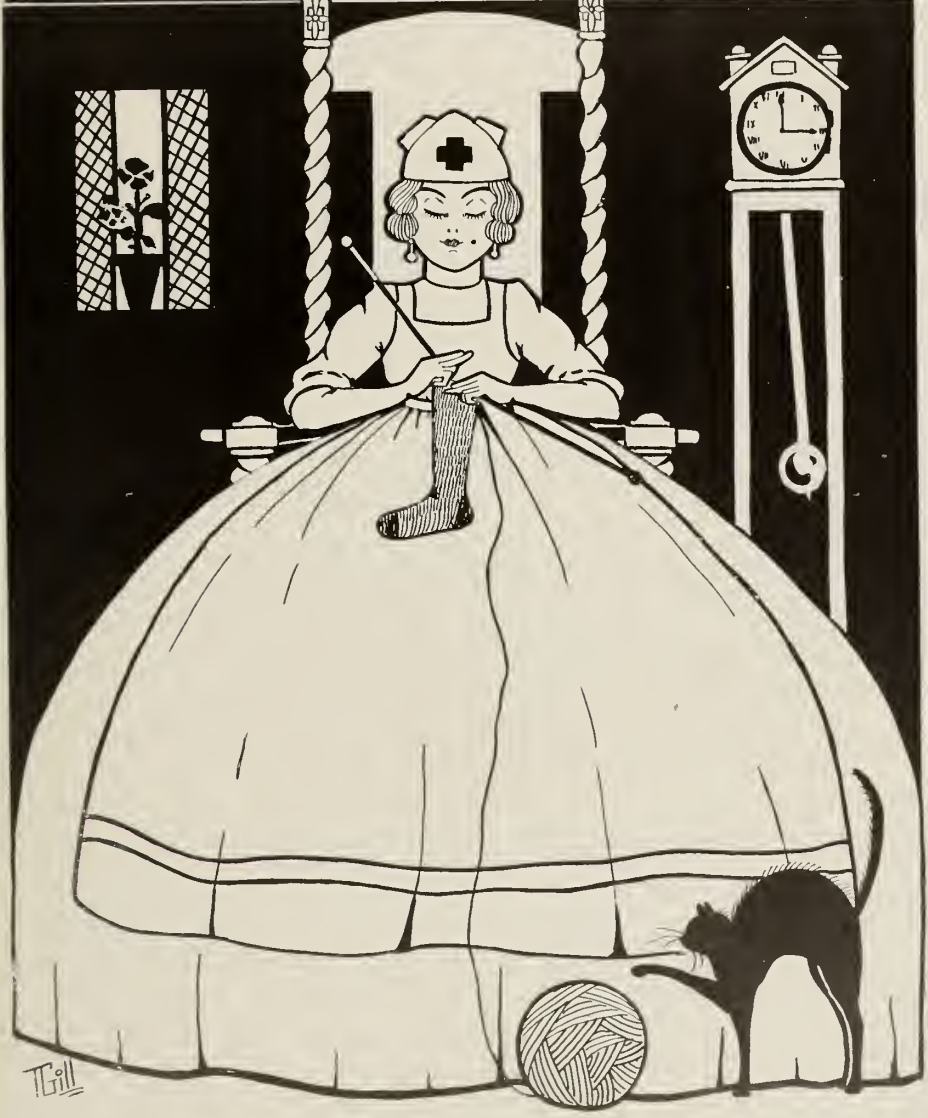

T. Gill

Women and the War

Just a word in regard to the work of the girls in the University during this year of unsettled conditions. They were anxious to do some war work that really counted and it seemed very fitting that this service should benefit our own University students. After some discussion the problem was happily solved by arranging to mend the clothing of the Student Army Training Corps and thus add to their personal comfort.

The social side was not forgotten and in order to take care of that question a series of open meetings to be held at the Ohio Union had been arranged. A room in the Union was set aside for use as a Hostess House where S.A.T.C. men might meet members of their families and visit with them.

In order to furnish a variety of work and to keep everybody busy some reclamation work for Camp Sherman was sent to us from the Red Cross.

Each of the four classes has a chairman, with a sub-chairman who see the girls in the class and arrange for work at certain of their open hours in the afternoon. This arrangement will undoubtedly foster class spirit, make the girls better known to each other, and give them a mutual interest. The girls have always stood ready to serve in any emergency, and more than once have responded in a way that was a credit to the women of the University.

*Mrs. Geo. H. Converse
Acting Dean of Women.*



Photos by Barnes/Callen

Camouflage by F. Brobeck

MARGARET FISHER, HARRIET DAY, JOY ROGERS



FLORENCE WHITACRE, HARRIETTE DAILY, MARGARET WELCH



JESSIE MATSELLER, FLORENCE WELF, VIVIAN TOWNSEND, DOROTHY KRAMER



Photos by Barnes Callen

Camouflage by F. Brobeck

LUCILE WHAN, HELEN DUSTMAN, MINNETTE FRITTS

Co-ed War Work

The Women's War Organization is under the direction of a War Board consisting of, Minnette Y. Fritts, Senior Arts-Education, Head-chairman; Joy N. Rogers, Arts-Education, President of Women's Council; Harriet A. Day, Senior-Arts President, Y.W.C.A ; Lucile Whan, Senior Education-President of Varsity A; Helen D. Dustman, Senior Arts-Social Chairman; Margaret E. Fisher, Junior Arts, Chairman Publicity, Chairman of Activities; Harriette E. Daily, Senior Arts, work from off the Campus; Vivian S. Townsend, Junior Education, mending; Florence L. Whitacre, Sophomore Arts, hospital supplies.

Senior Committees: Chairman, Jessie F. Masteller; Sub-chairmen, Ethel P. Maidlow, Adelaide E. Beeson, Dorothy K. Zwicker, Dorothy Dyer, Helen L. Huffman, Rosetta R. Harpster, Edna M. Gray, Lillian Cunningham, Fay M. Scott.

Junior Committees: Chairman, M. Dorothy Kramer; Sub-chairmen, Margaret McLeish, Christine L. Grant, Lana E. White, Mary G. Hedges, Florence Pass, Eleanor Lewis Packer, Marguerite Ballinger, Christine W. Anderson, Henrietta Wahlenmaier, Ryllis C. Alexander.

Sophomore Committees: Chairman Margaret Welch; Sub-chairmen, Katherine Stillman, Mary Ann Miesse, Julia Simpson, Elizabeth Clayton, Anna K. Young, Bess A. Willis, Jane T. Mitchell, Allison V. Delaplane, Alice M. Brooks, Fern Olmstead, Helen E. Heinig.

Freshman Committees: Chairman, Florence Welf; Sub-chairmen, Miriam Longnecker, Masie Schoger, Margaret Moore, Ruth Santley, Leonore Kipp, Grace Treadway, Mrs. Florence Meck, Dorothy Lewis, Mary Wiseman, Lucille Haswell, Romona Deakine, Isabel Swartsbaugh, Katherine Feris, Harriet Huffman, Ruth Davis, Anita Seeds, Louise Marshall, Helen Steele, Deborah Barack, Louise Davis, Helen Hopkins.



SERVICE FLAG IN THE MAKING



GIRLS DOING RED CROSS AND PATRIOTIC LEAGUE SEWING

REPRESENTATIVE WOMEN

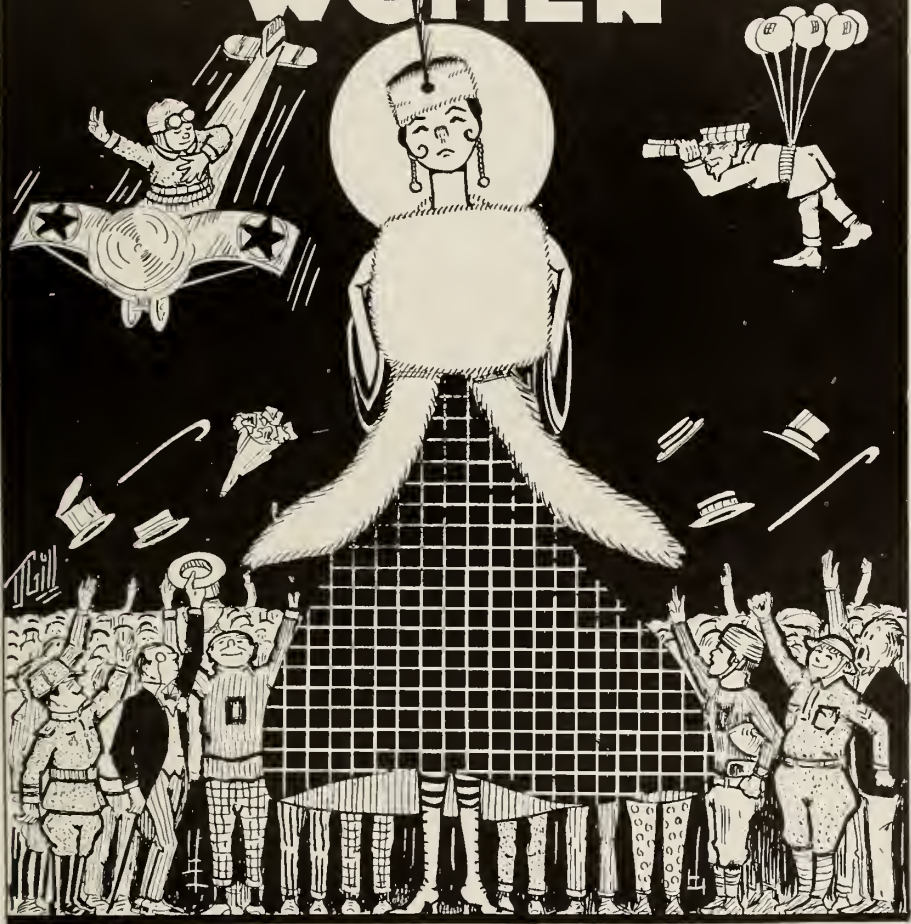

Foreword

BECAUSE of the war and existing conditions of the past year, the Rosebud has become Passe, and the Representative Woman has risen to take her place.

The eighteen women chosen by a committee of students and approved by members of the faculty, are those of the Junior and Senior classes who are worthy of being called "Representative Women."

They were chosen for their ability, for leadership, for personality and for the interest shown in the activities of the school.



Jean K. Fitzgerald



Eleanor Lewis Packer



M. Dorothy Kramer

Photos by James Gallen

Designs by Florence Drake



M. Elizabeth Towt



Helen W. Tracy



Joy N. Rogers

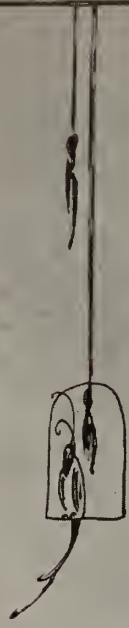
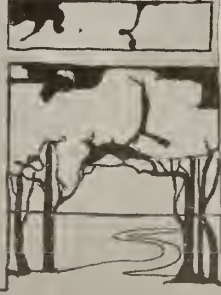
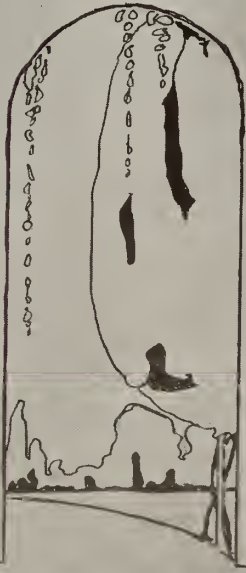

Design by Florence Brobeck

Photos by Barnes Callen



Elizabeth Joyce



Anna Cornell



Dorothy Dyer

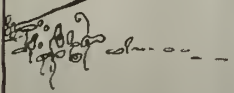

Photos by Barnes-Callen

Design by Florence Brobeck



Minnette Y. Fritts

Mary G. Hedges

Rosetta Harpster

Photos by Barnes Allen

Design by Florence Brobeck



Harriett A. Day



Vivian S. Townsend



Fondabelle O. Baker

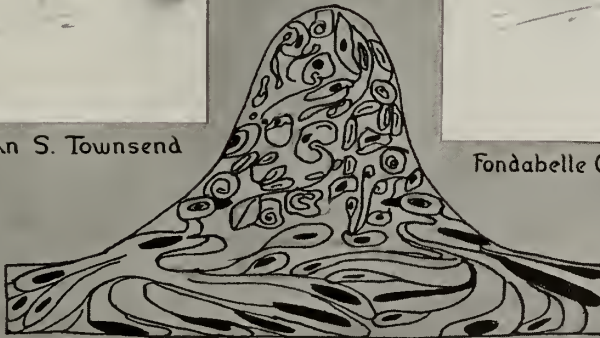

Photos by Barnes Callen

Design by Florence Orbeck



Eleanor M. Ferris

Alfreda S. Bradley

Harriett E. Daily

Photos by Barnes Callen

Designs by Florence Drake



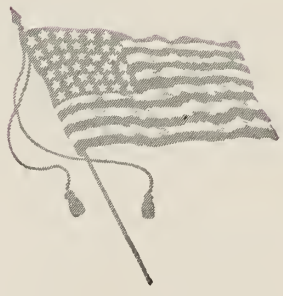

War Time Athletics

The position taken by the Department of Physical Education and the Athletic Board since the United States entered the world war, has been that all forms of physical activity should be carried on and encouraged. The theory is that if college athletics are ever justifiable and necessary they are especially so in war times. If physical training, and especially athletic competitions, are beneficial in the training of fighting men, they should be continued. This stand was taken by the Ohio State University authorities even before President Wilson and the Army and Navy men had declared themselves as strongly favoring the carrying on of intercollegiate sports. The authorities generally have decided that not only is the physical training gained from athletics good for the soldier but that the spirit developed by participation in intercollegiate contests is highly important for the making of good soldiers.

Naturally the drains have been heavy among the athletic ranks. Large numbers of the best and most experienced men have been in the service, thus lowering the grade of University and College teams. However the training of men and not the winning of games has been the end desired. The number of Ohio State athletes who entered the service and the number of officers who were formerly on University teams amply justify these beliefs. A number have given their lives for the cause for which they fought.

When Student Army Training Corps were established in the educational institutions as a means of preparing men, by special training, for officers' training schools, faculty bodies gave up the eligibility control. Matter of eligibility and practice sessions were therefore regulated by the military authorities. Ohio State's football squad was able to secure approximately an hour's practice daily and this unfortunately came generally after dark. Some of Ohio State opponents were fortunately able to secure much more advantageous practice conditions—Illinois had two hours of daylightwork—and were therefore able to turn out more finished teams. Considering conditions existing the football season of 1918 has been as satisfactory as could be expected.

The Gymnasium has been used for a barracks for men in military training for more than a year. This has handicapped basket ball and general gymnasium work. Basket ball was continued in 1917-1918 in a rented hall under severe difficulties. The basket ball forces for this year of 1918-1919 started practice work a month or more late, but will be able to use the gymnasium after Christmas vacation and a fair season is expected.

With the war virtually over and most of the difficulties in the way of athletic programs past, we feel that athletics have been justified by the attitude of the colleges and by the men who have entered and made good in service. A prominent man writing from the front line says, "Our boys are simply irresistible. They are the greatest fighters in the world. Why? Because they have the spirit, the morale." This spirit is in a large measure the result of training on the play fields of America and not the result of military discipline.

Intercollegiate athletics in the period before us will see even better days than before. They are to receive as participants a large number of well trained men who have faced the stern realities of life. The class of competition is bound to be very high. Some splendid teams are expected. The benefits of athletic competition are to be shared by a much greater number of men. The intramural idea will obtain and everybody must—and will want to—get into the game. We are facing a period when greater emphasis than ever will be placed on physical training.

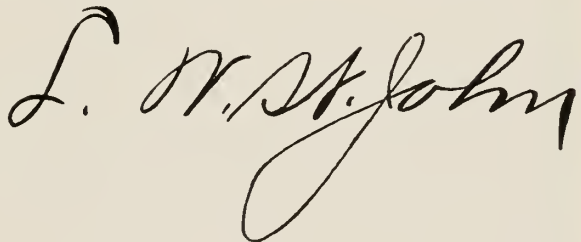





Varsity "O"

BACK ROW—Lieut. Francis, Farcasin, Schimanski, Pixley, Director St. John, Lieut. Boesel, Aungst, Addison, Wiper, Lieut. Connell.

FRONT ROW—Huffman, McCune, Wirthwein, Kime, Sneddon, Weltner, Matheny, MacDonald, Slyker, Fenner, Rife.



WILCE, Football



CASTLEMAN, Track



DIRECTOR ST. JOHN
Baseball, Basketball



BIRD, Freshman
Football, Baseball



ESSMAN,
Assistant Football



CHIC HARLEY

CLARENCE MacDONALD



Football Squad

BACK ROW—Manager Firestone, Howell, Ford, Volzer, Howenstine, Early, Elgin, Kerr, Assman, Clarke, Trainer Gurney
 MIDDLE ROW—Director St. John, Moeller, D. Wiper, Taylor, Rife, Matheny, Davies, H. Wiper, Farcasin, Haynes, Coach Wilce.
 BOTTOM ROW—Slyker, McCune, Addison, Sneddon, Captain McDonald, Friedman, Pixley, Huffman, Gillam.

1918 Football Scores

Ohio State.....41	Wesleyan..... 0
Ohio State..... 34	Denison..... 0
Ohio State.....56	Case..... 0
Ohio State..... 0	Illinois.....13
Ohio State..... 3	Wisconsin.....14
Ohio State..... 0	Michigan.....14

Football Season 1918

With two Western Conference Championships in succession to its credit Ohio State started its 1917 season with the most discouraging outlook in the history of the University. Not a single letter man returned and only Wiper, Bell, Metzger and Howenstine of the 1917 squad registered in school. Of these men only Wiper and Howenstine stayed throughout the season. Bell and Metzger both going into the army before the Western Conference games.

From the 1917 freshman team most of the varsity material was drawn. On the line Huffman, Friedman, Addison, Zentmyer and Slyker were sophomores. Farcasin, Davies and Myers were backfield men who had had freshman experience a year ago. Myers, however, had enlisted in the navy before the season opened and was called for duty at the Great Lakes the week of the Illinois game and did not play in any of the Big Ten contests.

The Ohio State stock took a decided brace soon after practice was started when

Clarence MacDonald, letter man from 1916, and Roy Rife, who had played on Ohio University in 1917, were sent to the University from the navy to continue their education at Ohio State. MacDonald was appointed acting captain before the Wesleyan game and later elected to take the place of "Chic" Harley who was picked as captain after the 1917 season, but who enlisted in the aviation corps instead of returning to the University. MacDonald was used at end throughout the season with Rife at half and as punter.

In addition to Harley the men on the 1917 squad who would have been eligible this year, but who did not return, doing service for their country instead, were Stinchcomb, Willaman, Schweitzer, Myers, Weiche, Nemecek, Miller, Fuller, Johnson, Cramer and Hamilton. Hamilton was in medical college but did not have time for football practice.

Ohio State was confronted with the same dilemma as all other colleges, as to what action the war department would take on athletics. It was finally decided by the Western Conference to turn control of all intercollegiate athletics over to the Government. The committee on education agreed to allow all members of the Students' Army Training Corps to participate in intercollegiate games, regardless of eligibility or class standing. This ruling allowed the colleges to use freshmen on their football teams, ineligible or men not in the training corps. The war department also decided to allow each team one overnight trip during the season.

The government ruling caused a revision of the schedules and the Northwestern game was dropped. The date of the Michigan contest was shifted from October 26 to November 30. The matter of practice was left to the military authorities at the different universities to decide in order not to conflict with schedules.

In the matter of practice Ohio State faced its hardest problem. The only opportunity given was an hour after drill until evening mess. This hour coming from 5:00 p. m. to 6:00 p. m., practically all the work was done after dark under electric lights. The Buckeyes faced another difficulty in that Coach Wilce, who attended medical college throughout the season, was also a member of the training corps and had only a short time each day to spend with the team.

Whereas other Western Conference schools were allowed from two to three hours of daylight practice Ohio State was forced to be content with the one hour of after dark work. Not only was Coach Wilce handicapped in developing his candidates, who had had some previous experience, but he had practically no time to work with his freshman material. While Illinois, Wisconsin and Michigan teams were composed almost entirely of first year men, Ohio State used only one as a regular, that being Pixley, who was used at guard all season.

Coach Wilce did get to use three of the men in the veterinary reserve, Sneddon and McCune on the line and Moeller in the backfield. In addition to MacDonald and Rife, Early, substitute center, was sent to the University from the navy. Volzer, who was in the dental reserve, was used occasionally on the line.

The Buckeyes, despite the difficulties under which the team was struggling, was started out rather auspiciously, leading the rooters to predictions of another Western Conference championship. Wesleyan came to Ohio Field October 5 with one victory to its credit and was walloped 41 to 0. The game marked the advent of "Shorty" Davies as an Ohio State star. The little Irontonian reminded the few old time fans of Harley or Stinchcomb, by his sensational dodging. Wesleyan was slightly crippled through injuries and did not put up the brand of football it played later in the season.

In addition to Davies, Myers and Matheny performed well in the backfield for the Buckeyes. Matheny by his line plunging, and Myers by his end running were big helps to Ohio State. The defensive work of the team seemed almost without a flaw, the ends especially showing to an advantage in stopping prospective end runs of the Methodists.

During the week between the Wesleyan and Denison games Coach Wilce's mother died in Milwaukee and he was away from the team several days, Director St. John

doing the coaching. Denison presented a better defense than Wesleyan and the Buckeyes were at a disadvantage with the loss of Addison and Gillam, who were both ill with influenza. Despite these handicaps, Ohio was able to defeat the Granville squad 34 to 0. This game was also featured by the playing of the Ohio State backfield, Davies in particular looming as a Varsity star. Matheny and Myers were a great help to him in the matter of interference. On the line Huffman was beginning to stand out as a star, while the ends again appeared to be able to cope with any end runs, in addition to handling forward passes.

After the Denison game on October 12 the Buckeyes were idle until Case was played, November 19. In the meanwhile the influenza epidemic hit the country and the Northwestern contest was cancelled because of the difficulties in traveling at that time. The Michigan game was also postponed until November 30. Practice was continued during the time no game was played and November 9 Ohio State defeated a weak Case team 56 to 0. Davies again ran wild on his opponents, scoring practically at will. With the exception of his sensational playing the game was void of interest. The Case team was badly crippled because the army doctors at the Cleveland University refused to allow any of the backfield men to participate because of their physical condition.

A week later the Buckeyes made their first and only trip of the season, it being to Illinois, where two years before "Chic" Harley had become famous by defeating the Illini in the last few minutes of play. But the Illini, twice defeated by Ohio State, dazzled the Buckeyes by an offense much different from that the Ohio team had met in at-home contests. A big line with two pairs of fast backfield men was too much for the Buckeyes to stop, Illinois winning 13 to 0. Illinois received the ball on the kickoff and never stopped going until after a touchdown was scored.

Only once during the game did Ohio State threaten to score. That was when Rife ran 70 yards through the entire Illinois team, only to be tackled and fumble on the one yard line, the Suckers recovering the ball and punting out of danger. After this Illinois was able to score again. The game was played on a wet field which made forward passing impossible for either team. Illinois easily had the better team, but had Rife been able to hold the ball on his long jaunt the Buckeyes might have braced enough to get a tie. The game marked Rife as a star in the backfield. It also emphasised the seriousness of the short practice which was making it impossible for Coach Wilce to develop a team capable of defeating Western Conference foes, when the other teams were having over twice as much time for work.

After the Illinois beating the Buckeyes improved greatly during the week and started the game against Wisconsin the next Saturday like a new team, twice working the ball to the Badgers ten yard line only to loose it on downs. Wisconsin punted out of danger twice but the third time Halfback Smith dropped back and instead of kicking ran around right end for 68 yards and a touchdown.



SCENE AT OHIO STATE AND OHIO WESLEYAN FOOTBALL GAME

In the third quarter Ohio State again resumed the offensive and carried the ball to its opponent's one yard line where a forward pass was intercepted which ruined the Buckeyes last chance to score. In the final period when Ohio State was forward passing on almost every play, Smith intercepted a pass and ran 80 yards for his second touchdown. Ohio State's only score came in the second period as a result of a drop kick by Wiper, the only points the Buckeyes made against Western Conference opponents. The final score was 14 to 3.

Up to the time Wisconsin scored the second time it had not made a first down except for the two long runs. In that time Ohio State had gained almost at will until within scoring distance when the offense was lacking. The line played well for the most part, Huffman and Pixley especially doing well on their side.

With the Michigan game a week later the outlook for Ohio State was not bright. Michigan was admitted to have one of the best teams in the west and the odds were against the Buckeyes. The Wolverines presented one of the heaviest squads ever seen on Ohio Field the day of the game but for three quarters the light Scarlet and Gray men fought their opponents to a scoreless tie. Then in the final period a long punt by Steketee, of Michigan, went over Rife's head and rolled to the three yard line. Rife attempted to punt from behind his own goal, but tackle Goetz, of Michigan, blocked the ball and fell on it for a touchdown.

After this the Wolverine's weight began to tell and they were able to score again, this touchdown resulting from a forward pass from Steketee to Dunne. Ohio State only came close to scoring once when Wiper missed a drop kick. The team played much better than at any time during the season, only the numerous heavy substitutes being able to wear down the Ohioans. The whole Ohio State line played brilliantly and resisted the attack of the Wolverines. Roy Rife by his punting, and Huffman at tackle, stood out as the stars for the Buckeyes.

Only one freshman, Pixley, was used as a regular on the team, the remainder being for the most part sophomores who will be eligible again next fall. Clarence MacDonald was the only man who had won a letter in previous years. Two of the men, Bell and Myers, who were awarded letters, were called for service before the end of the season. No captain was elected for 1919, it being decided because of the number of veterans who would probably return, it would not be advisable to elect an inexperienced man as leader.





EVERET ADDISON

“Vert” was handicapped by having influenza which kept him out of half the season. He played in all the Western Conference games but would probably have much stronger had he not been sick for such a long time. He was used at both tackle and guard and should improve greatly by next fall.

THOMAS C. DAVIES

“Shorty” was the sensation of the season, despite the fact that he was not able to gain much ground in the Western Conference games. With better interference he would have been a real star. His speed and dodging ability made him the most feared man on the team. He also was a punter and an excellent tackler. His year of experience will make him much better for 1919.



CONSTANTINE FARCASIN

This halfback did not get to play regularly but was a good plunger and fighter. He was light for a back field made up of extremely light material. His playing improved in each game. He is a sophomore so more will be seen of him.



SCENE AT OHIO STATE AND DENISON FOOTBALL GAME



MAX FRIEDMAN

Friedman had never played center until substituted when Gillam was taken ill. Although his passing was not accurate in several games his unfamiliarity with the position accounts for this. He was the lightest man on the line, but fought hard all the time.

NEAL GILLAM

This center was taken sick with influenza early in the season and never regained his strength enough to play regular. He was an excellent passer but slowed up greatly after being sick. He was used some at guard.



IOLAS M. HUFFMAN



Undoubtedly this lineman was the star defensive man of the team. A player on the "Hap" Courtney type with lots of fight, he was able to knife through time and again in different games and throw his opponents for loses. He was used both at tackle and guard. his playing warrants the prophesy that no matter how many veterans return next fall "Huff" will still be a regular.



SCENE AT OHIO STATE AND CASE FOOTBALL GAME



OLIVER S. MATHENY

“Red” was playing his first year as a regular after having been declared ineligible a year ago. His weight and fighting ability always was felt in the backfield. He was not an experienced man but another year of competition may see him ranked with the stars of the west.

CLARENCE A. MACDONALD

This single veteran was returned to school from the navy after seeing a year of service. He was appointed captain to take the place of “Chic” Harley and later elected to the leader’s position. He was handicapped somewhat by the fact that the Buckeyes did not have a good forward passer, the tall end being more efficient at this kind of play than any other. Few runs went around his flank.



JOE H. McCUNE

Although suffering from injuries most of the season “Mac” showed his real ability against the big Michigan team, in which game he spilled play after play coming around his side, in addition to hurrying down under punts. He was good at handling forward passes but was not worked much in this way. It was McCune’s first year in college football.



SCENE AT OHIO STATE AND WISCONSIN FOOTBALL GAME.



CYRIL E. MYERS

The hardest blow to Ohio State's chances came when "Truck" was called by the navy the week of the Illinois game. His blocking and interference was one of the causes of Davies' long gains and with him out of the game the little half was helpless. Myers was much better as a ball totor than he showed in the three games in which he played.

LLOYD A. PIXLEY

"Butch" will in all probability hold the honor of being the only Ohio State freshmen to receive a letter since athletics were put on a sound basis. Although only 18 years old he weighed 220 pounds and was a tower of strength at guard. Not an experienced man, but nevertheless he always was willing to fight to the finish. His ability as a kicker was noteworthy. He was not given much opportunity to punt but his kickoffs were always long and high.



ROY RIFE

Like MacDonald Rife was sent to school from the navy. He had played a year of football on Ohio University and was a high school star. After Myers left he was used at right half and in "Big Ten" games, by his punting and running, he was the best Ohio State player. He was never outpunted and numerous times his long spirals kept the Ohio State goal from danger. He was handicapped by his weight.

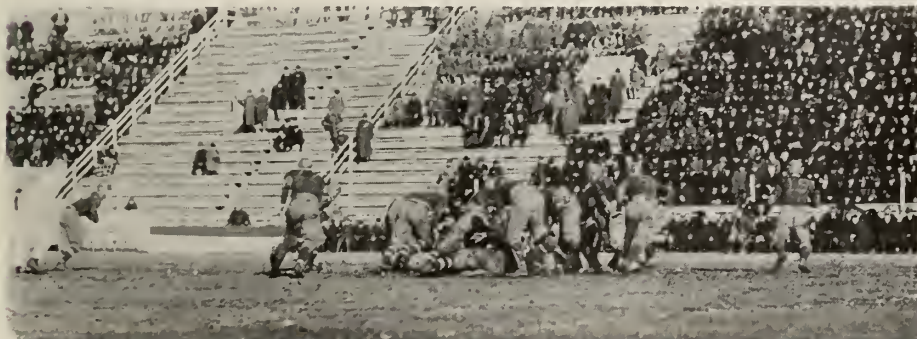

SCENE AT OHIO STATE AND MICHIGAN FOOTBALL GAME



WILLIAM V. SLYKER

Another year of playing and this end should rival any of the Varsity flanks of past seasons. Slyker has a perfect build for an end, tall and rangy, with plenty of weight. His lack of experience and practice made it difficult for him to handle the rushes of the Western Conference teams but in the Michigan game he showed improvement over the other contests.

E. R. SNEDDON

This big fellow will go down as being the oldest man to play on an Ohio State team up to date. But more important than that his fighting qualities made him an excellent guard, who could hold his own with the best. Sneddon has had some previous experience but never as a Varsity regular.



HAROLD WIPER

The only score made against Western Conference opponents was made by Wiper, who dropped kicked a goal against Wisconsin. His ability to score by the air route made him a most valuable member of the team. He was dangerous any place within the 50-yard line. He could also punt and place kick. It was his first year as a regular quarterback.



FREDERICK J. BELL

Bell was the only senior on the team but was sent to an officer's training school before the season was half finished. He was big enough to hold his own on the line and with his past experience would have made a regular had he not been called by the army.

Team Statistics

"O' Men

NAME	Position	Weight	Height	Age	Home
Addison, E.	R.T.	178	5' 11"	19	Columbus
Davies, T. C.	L.H.	147	5' 8"	20	Ironton
Friedman, M.	C.	156	5' 9"	19	Circleville
Huffman, I.	L.T.	184	5' 11"	20	Chandlersville
Gillam, N.	C.	175	6'	20	Lorain
Myers, C.	R.H.	160	6'	20	Bucyrus
Matheny, O.S.	F.B.	189	6' 1"	19	Columbus
McCune, J. H.	R.T.	175	6'	23	Cando, N. D.
Pixley, L.	L.G.	220	6' 1"	18	Columbus
Rife, R. E.	R.H.	145	5' 8"	21	Columbus
Slyker, W. V.	R.E.	165	6' 1"	19	Huron
Wiper, H. A.	Q.B.	162	5' 9"	20	Columbus
Sneddon, E. R.	R.G.	200	6' 1"	31	Bay Village
Bell, F. J.	R.T.	177	5' 10"	21	Columbus
Farcasin, C.	L.H.	152	5' 10"	20	Cleveland

Football Schedule 1919

- Oct. 4—Wesleyan at Columbus.
 Oct. 11—Cincinnati, at Columbus (Tentative date).
 Oct. 18—Game to be arranged.
 Oct. 23—Michigan, at Ann Arbor.
 Nov. 1—Purdue, at Columbus.
 Nov. 15—Wisconsin, at Madison.
 Nov. 22—Illinois, at Columbus.



FRESHMEN SQUAD



"Doc" GURNEY

Honorable Mention

No "O.A.A." or freshman numerals were awarded to football men this year because of the government ruling that all men were eligible for athletics. In place of these awards 14 men were given honorable mention for the work done in football games. The following men received honorable mention:

E. A. Assman
B. Churches
E. T. Early
E. L. Elgin
J. Gross
K. W. Kerr
J. Moeller
C. A. Taylor
Don Wiper
E. Clarke
A. K. Howell
V. Haines
J. Howenstine
D. H. Volzer

Western Conference Scholarship Award



HOWARD YERGES

Howard Yerges, Engineering '18, quarterback for both of Ohio State's championship elevens, was last spring awarded the University's Western Conference scholarship medal, awarded annually to the best student athlete in each of the Big Ten schools. Yerges won three letters as quarterback of the eleven and won the medal with thirty-eight hours of merit work. In addition, accumulated 81 hours of "G" work and was able to get his degree in engineering in three and one-half years. Yerges recently received a commission as ensign, having taken his training at Hampton Roads, Va.

The idea of awarding a medal was started in the Western Conference in 1915 to stimulate scholarship among athletes by honoring the senior athletes in each Big Ten University with the best class record. Arthur S. Kiefer, Varsity football man for three years was Ohio State's best student-athlete in 1915. The next year it went to Charles A. Carran, Western Conference Tennis champion and for three years Ohio Intercollegiate champion and last year it was awarded to Allen R. Rankin, Varsity track star, holder of the Big Six record in the discus throwing event.



"BILL" SKELLEY



TOP Row—Director St. John, Trainer Gurney, Weil, Kime, Fenner, Fish, Panek, Spillman, Mouch, Manager Courtright.
 MIDDLE Row—Mann, Bucher, Friedman, Captain Skelley, Clark, Fuller, Metzger, Fogle.
 BOTTOM Row—Henning, Miller, Cook, Weltner, Levi, Smiley.



MARK FULLER, Captain 1919.

Review of 1918 Baseball Season



Although Ohio State relinquished its hold on the Western Conference baseball title last season, the Buckeye team closed its schedule with an enviable record, despite the handicap of breaking in a new and inexperienced combination. Captain Skelley at third base and Friedman at second were the only veterans back, the balance of the champions having been lost to the team, either through graduation or enlistment.

With this as a nucleus a team was built up that finished with eight games won in a ten game schedule. Until the last week of the season, Ohio State was in the running again for the Western Conference championship, but a three to two defeat at Ann Arbor, by Michigan, crimped the Buckeye chances, and Illinois, the only other team to defeat Ohio State, was left to battle it out with the Wolverines for the Big Ten title.

Illinois downed the Scarlet and Gray 4 to 3 after a tussle that might have gone either way until the last man was retired in the ninth. Other Big Ten contests resulted in two victories over Indiana, 2—0 and 7—3, and a 4—2 decision over Purdue at Lafayette. In the Ohio Conference the Buckeyes were consistent winners, trimming Wesleyan twice, 9—3 and 4—2, downing Capital 15—8 and 11—4 and disposing of Wooster 8—1.

Fish, a sophomore was the iron man in the pitcher's box. He hurled masterly ball against Michigan and Illinois. He also worked both games in which Indiana was defeated. Kime, a south paw, was Ohio's next best bet in the box.

Behind the bat, Clark, a senior, worked regularly. Mann and Panek shared the first-basing duties; Friedman and Skelley took care of second and third, Fenner was at short, Fuller in left field, Fogle in center and Metzger and Weltner in right. Fogle and Fenner were two promising finds from the sophomore class.



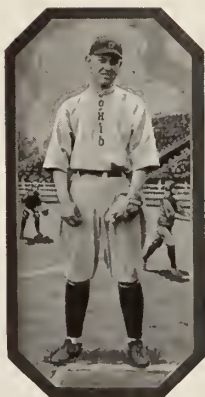

CAPTAIN WILLIAM C. SKELLY

Here was a pillar of strength around which Coach St. John built his team. Skelley led in hitting and fielding. Many blows that ordinarily would have gone for hits were turned into put-outs by quick work of "Bill" in tossing to first.

LEON A. FRIEDMAN

"Lee" was the only other man left over from the team the year before and consequently was expected to come through at second and cause Coach St. John no worry about the position. He made good and was one of the most dependable players on the team.



WAYNE FOGLE

Coming to the Varsity squad with the spurs of a freshman star, this fleet outfielder made good in centerfield off the reel. The gardens were an early worry but with material like Fogle on hand who could field and hit equally as well, his attentions could drift to the other parts of the team.



MARK A. FULLER

Fuller was a favorite among the fans, due largely to his sensational catches in left field and his timely long hits. He was rewarded for his excellent work by being elected to captain for 1919.

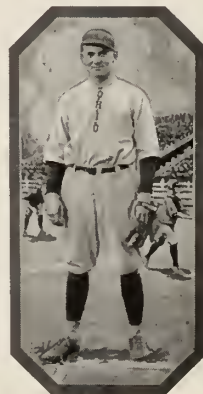



RAY FENNER

To find a man to fill the shoes of Shotstop Fred Norton looked like an impossible job to Director St. John, but in the scramble this freshman star came to the front and filled in in fine style. He not only was a steady fielder, but hit in the cleanup position most of the time.

WALTER E. METZGAR

“Tommy” alternated in the right field with Weltner, but had the call most of the time, being a more seasoned man in the position. He was steady, both in the field and at the bat.

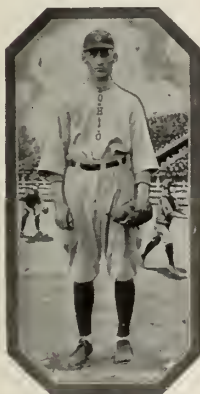
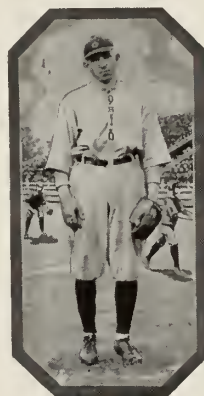

SHELDON J. MANN

Although reporting late for the squad, Mann showed his ability to field and shared with Panek the first base honors.

WILBUR C. FISH

Stepping into the box for the first time as a Big Ten hurler with the responsibilities of Wayne Wright shifted to his shoulders, Fish turned out to be an iron man and except for his two defeats by Illinois and Michigan would have come through with another championship for the Buckeyes.





HAROLD KIME

A team is never complete unless it can boast of a southpaw of good caliber, this portsider coming through on several occasions, and proved himself a great help to Fish.

PAUL BUCHER

Bucher did not get into action often but he was on hand for the practices and ready to relieve a hurler in distress. He was serving his third and last year on the nine.

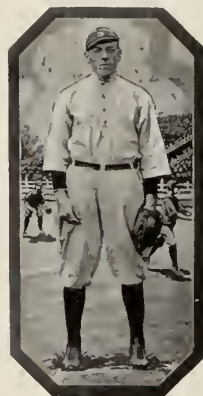

JOHN A. PANEK

Although possessing an over supply of avoirdupois Panek shared in the honors at first base, showing good ability in taking short and low throws, and hitting.

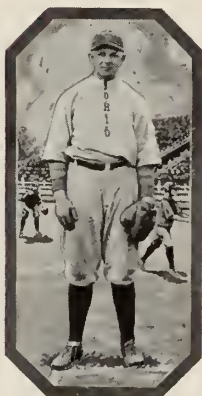

HARRY W. CLARK

When the nine felt a pressing need for a catcher, able to hold the slants of Fish, Clark came to the front after being a bench warmer for two years. His hitting was not heavy, but he handled Fish in good shape.

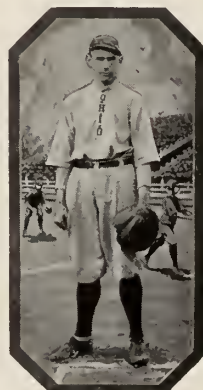

EDGAR P. WELTNER

Like in basketball, Weltner showed up almost unknown for the baseball and alternated in right field with Metzger and also acted as first relief for Clark behind the bat.

1918 Baseball Scores

Ohio State.....	9	Ohio Wesleyan.....	3
Ohio State.....	15	Capital.....	8
Ohio State.....	3	Illinois.....	4
Ohio State.....	8	Wooster.....	1
Ohio State.....	11	Capital.....	4
Ohio State.....	4	Ohio Wesleyan.....	2
Ohio State.....	2	Indiana.....	0
Ohio State.....	4	Purdue.....	2
Ohio State.....	2	Michigan.....	3
Ohio State.....	7	Indiana.....	3



KARL FINN
Baseball Manager 1919

Run Maker's Cup



WILLIAM C. SKELLEY

Captain "Bill" Skelley with 1465 points was awarded the Potter's Run Makers Cup at the close of the 1918 base ball season for his ability on the team. The cup, which is given by Frank D. Potter, ex '97, of New York, is awarded to the man who proves himself most valuable to the team on the offensive, or the most instrumental in scoring runs. The points taken into consideration are safe arrivals at first base, sacrifice hits, stolen bases, runs scored, and runs batted in. The cup is kept in the possession of the Athletic Association but the winner's name is engraved each year.

Skelley is the fifth man to win the cup, it having been awarded first in 1914. In that year Sidney E. Mix, with 1442 points won the cup. Since that time it has been awarded to Orville House in 1915, Sam Robinson in 1916, Fred Norton in 1917 and Skelley this year. Norton with 1847 points had the largest average.





GRIFFITH

Review of 1918 Track Season



K. BEERY

Owing to the uncertainty surrounding the personnel of Ohio State's track team last spring, with Griffith the only sure heavy point man again in line, just two dual meets in addition to the annual Big Six meet were scheduled. Despite the heavy losses of star track men, the Buckeyes, under the direction of Coach Castleman, made a clean get-away with all three meets.

Doubly sweet was the Big Six victory, being the thirteenth straight for the Scarlet and Gray team. Oberlin and Ohio Wesleyan were both coming with stronger teams than ever before and were expected to give the Ohio men stiff opposition.

The Buckeyes, however, had seventeen points to spare in winning over the field, with Oberlin dropping to third place, the lowest position it has held in 16 years of Big Six competition, and Ohio Wesleyan copping second place.

Ensign, of Ohio Wesleyan, was the individual star of the meet, garnering 18 points from firsts in the 220-yard hurdles, high jump and pole vault and second in the broad jump. Griffith, of Ohio State, took first in the javelin with a throw of 156 feet 6¼ inches, eclipsing his Big Six record established a year ago of 141 feet 6 inches. Farquhar, Oberlin's dash man, was a disappointment, failing to feature as in other years. One of the best races of the meet was run by Roach, who easily captured the two mile run for Ohio State.

The Buckeyes won the two dual meets, trouncing Ohio Wesleyan 88 to 37 on April 27, and nosing out Indiana on a heavy track, May 11, 67 to 59, both meets being held on Ohio Field.

Griffith was the mainstay for the Varsity in all meets. Against Wesleyan he scored 16 points by winning the javelin throw and low hurdles and taking second in the high hurdles and high jump, while in the Indiana meet "Bill" again won the javelin, high jump and high hurdles and tied with Schimanski, of Ohio State, for first in the low hurdles, garnering 19 points.

"Griff" established a new javelin record for Ohio Field in the Wesleyan meet by tossing the stick 154 feet. The old mark was 146 feet held by Tress Pittinger, made in 1916. Then against Indiana, Griffith broke his own record with a toss of 162 feet 9¾ inches and in the Big Six meet set a new record of 156 feet 6¼ inches for that classic. Altogether, Griffith scored 56 points for Ohio in the Big Six and the other two meets, and in recognition of his achievements he was elected track captain for the coming year.



WILLIAM GRIFFITH

“Long Bill” was the only reliable man left to Coach Castleman and it was his point making that enabled the Scarlet and Grey to come through with a clean slate in track. He figured in the javelin, making a new record in that event, high jump and high and low hurdles.

A. ROSCOE DUFF

Duff was a sure winner in the 880 yard dash, taking first in that event in each of the three meets.



BERNARD G. SCHIMANSKY

“Red” figured in the high and low hurdles and the relays team, adding several points to the total with his work.

ANDREW J. NEMECEK

“Nemmy” registered with a first place in every meet in the discus throwing event. The coach always counted his points before a meet.





CARLYLE K. HAMMOND (DECEASED.)

For endurance this lad had every other distance runner on the team faded. Being a member of the cross-country team, he entered the mile-run in every meet and scored two firsts and a third.

GEORGE A. POE

He was another dependable point winner and holder of the Big Six record in the shot put, made in 1917.



CHARLES A. NAVIN (DECEASED.)

Navin won his "O" last year by making points in the 100-yard dash. He also ran the the low hurdles.

CHARLES A. MILLER

"Speedy" was one of the prettist runners that ever went down the cinder path on Ohio Field, and we regret that he is not with us again this year. His specialty was the 440-yard dash. He also ran the 220-yard dash and the hurdles and was a high jumper.





CHARLES E. HUBBARD

Hubbard threw the javelin and the grenades and won his "O" in these events.

RALPH L. ROACH

He was the favorite distance runner with the fans, never failing to give a pretty race in the two-mile.

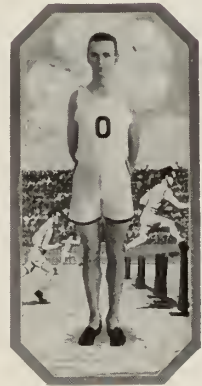

WALTER S. BEEBE

Had Beebe trained more he could have broken Poe's record in the shot put, in the belief of Coach Castleman. As it was he placed in the shot put taking one first and one second and third in the javelin.



ROBERT R. STEPHENSON

"Bob" put up a battle to anyone who opposed him in the century or the 220-yard dash. He was also a mainstay on the relay team, being one of the four holders of the Big Six record made in 1916.



TRACK SQUAD



TODD

Results of 16th Annual Big Six

- POLE VAULT—Ensign, O.W.U.; Leidel, Ohio State; Ghormley, Wooster; Roudebush, Denison; and Wiper, Ohio State, tied. 10 ft. 6 inches.
- SHOT PUT—Poe, Ohio State; Perrone, Miami; Justice, Cincinnati; Kull, Denison. 41 feet 8 1-2 inches.
- 100-YARD DASH—Stoll, Miami; Cherrington, O.W.U.; Feight, Denison; Farquhar, Oberlin. 10 2-5 seconds.
- HIGH JUMP—Ensign, O.W.U.; Griffith, Ohio State, and Feusee, Cincinnati, tied for second; Meridith, Case. 5 feet 11 inches.
- MILE RUN—Stroh, Oberlin; Bucher, Denison; Hammond, Ohio State; Wind, Ohio State. 4:41 2-5 seconds.
- DISCUS—Nemecek, Ohio State; Dustheimer, Baldwin-Wallace tied for first, Perrone, Miami; Kull, Denison. 109 feet 7 inches.
- 220-YARD DASH—Stoll, Miami; Farquhar, Oberlin; Feight, Denison; Navin, Ohio State. 23 1-5 seconds.
- GRENADE THROW—Heil, Case; Kull, Denison; Julliffe, Oberlin, Miller, Ohio State, and Hubbard, Ohio State, tied for third. Record: five out of ten (First time this event was ever used in a Big Six meet.)
- 120-YARD HURDLE—Ensign, O.W.U.; Davis, Oberlin; H. Sexton, Miami; Schimansky, Ohio State. 16 2-5 seconds.
- JAVELIN—Griffith, Ohio State; Thompkinson, Akron; Beebe, Ohio State; Converse, Oberlin. 156 feet 6 1-4 inches. (New Big Six record.)
- 440-YARD DASH—West, Cincinnati; Klaustermeyer, Case; Hibbert, O.W.U.; Wright, Miami. 51 3-5 seconds.
- BROAD JUMP—Bailey, Oberlin; Goldman, Cincinnati; Hodges, Denison; Porter, O.W.U. 21 feet 1-2 inch.
- HALF-MILE RUN—Duff, Ohio State; Vincent, Oberlin; Stroh, Oberlin; Cole, O.W.U. 2 minutes 4 4-5 seconds.
- 220-YARD HURDLE—Ensign, O.W.U.; Griffith, Ohio State; Lockwood, Cincinnati; W. Sexton, Miami. 26 1-5 seconds.
- TWO-MILE RUN—Roach, Ohio State; Graves, Oberlin; Kirke, Wooster; Oman, Ohio State. 10 minutes 37 3-5 seconds.
- MILE RELAY—Miami Clark, Jamieson, Stoll, H. Sexton; Ohio State; Case, Cincinnati. 3 minutes 33 seconds.

Final Standing

Ohio State.....	45	Denison.....	14½
Ohio Wesleyan.....	28	Case.....	11
Oberlin.....	27	Wooster.....	4
Miami.....	24	Baldwin-Wallace.....	4
Cincinnati.....	15½	Akron.....	3

Big Six Records

POLE VAULT—11 feet 8 1-2 inches, Kesler, Ohio State, 1914.

SHOT PUT—42 feet 7 inches, Poe, Ohio State, 1917.

100-YARD DASH—9 4-5 seconds, Elder, Wooster; McCoy, Miami; 1910.

HIGH JUMP—6 feet 1 1-2 inches, Harvey, Oberlin, 1914.

MILE RUN—4 minutes 20 3-8 seconds, Fall, Oberlin, 1917.

DISCUS—131 feet 8 inches, Rankin, Ohio State, 1916.

220-YARD DASH—22 seconds, Heekin, Ohio State, 1905.

GRENADE—5 out of 10, Heil, Case, 1918, (used first time).

120-YARD HURDLES—15 2-5 seconds, Barney, Reserve, 1910.

JAVELIN—156 feet 6 1-4 inches, Griffith, Ohio State, 1918.

440-YARD DASH—49 4-5 seconds, Daniel, Ohio Wesleyan, 1910; Rodger, Cincinnati, 1916.

BROAD JUMP—22 feet 11 1-8 inches, Cooke, Ohio State, 1911.

HALF-MILE RUN—1 minute 56 seconds, Carrol, Ohio State, 1916.

220-YARD HURDLES—25 seconds, Dunn, Oberlin, 1916.

TWO-MILE RUN—9 minutes 41 3-5 seconds, Moore, Wooster, 1913; Fall, Oberlin, 1916.

MILE RELAY—3 minutes 27 1-5 seconds, Ohio State, Ginn, Ferguson, Stephenson, Day, 1916.



Views of Big Six



220 Yard Dash—STOLL, FARQUAR, FEIGHT, NAVIN, STEVENSON, CHERRINGTON



(L. to R.) ENSIGN, SHIMANSKI, SEXTON, DAVIS, HUNDLES



Two Mile Run—ROACH, 10:37 3-5

Results Indiana Meet

SCORE: OHIO STATE 67; INDIANA 57

- 100-Yard Dash—Collier, Indiana; Briggs, Indiana; Navin, Ohio—:10 2-5
 Mile Run—Hammond, Ohio; Wind, Ohio; Romer, Indiana— 4:55 1-5
 220-Yard Dash—Collier, Indiana; Navin, Ohio; Stephenson, Ohio—:23 2-5
 Shot Put—Poe, Ohio; Beebe, Ohio; Pierce, Indiana— 40 ft. 2 1-2 in.
 120-Yard Hurdles—Griffith, Ohio; Smiley, Indiana; Schimansky, Ohio—:17 2-5
 440-Yard Dash—Collier, Indiana; Briggs, Indiana; Miller, Ohio—:53 3-5
 220-Yard Hurdles—Griffith, and Schimansky, Ohio, tied; Smiley, Indiana—:28 2-5
 Two Mile Run—Mogge, Indiana; Roache, Ohio; Oman, Ohio—10:42 1-5
 Pole Vault—Inslow and Bullock, Indiana tied; Liedel, Ohio—10 ft. 4 in.
 Dicus—Nemeck, Ohio; Pierce, Indiana; Hall, Ohio—110 ft. 10 in.
 High Jump—Griffith, Ohio; Miller, Ohio, and Loomis, Indiana, tied for second
 —5 ft. 5 in.
 Broad Jump—Purcell, Indiana; Collier, Indiana; Liedel, Ohio—20 ft. 9 7-8 in.
 880-Yard Run—Duff, Ohio; Briggs, Indiana; Croxton, Ohio—2:09 3-5
 Javelin—Griffith, Ohio; Pierce, Indiana; Hubbard, Ohio—162 ft. :9 3-4 in.
 Grenade—Harlor, Ohio; Yost, Griffith, and Goldy, Ohio, tied for second.

Results Ohio Wesleyan Meet

SCORE: OHIO STATE 88; OHIO WESLEYAN 37.

- 100-Yard Dash—Cherrington, O. W. U.; Stephenson, Ohio.—:10 2-5
 Mile Run—Hammond, Ohio; Wind, Ohio—4:50 1-5
 220-Yard Dash—Miller, Ohio; Stephenson, Ohio—:23 3-5
 120-Yard Hurdles—Ensign, O. W. U.; Griffith, Ohio—:17
 440-Yard Dash—Miller, Ohio; Mendelson, Ohio—:53
 880-Yard Dash—Duff, Ohio; Cole, O. W. U.—2:06 4-5
 180-Yard Hurdle—Griffith, Ohio; Schimansky, Ohio—:21 3-5
 Shot Put—Beebe, Ohio; Ensign, O. W. U.—38 ft. :6 1-4 in.
 Javelin—Griffith, Ohio; Hubbard, Ohio—154 ft.
 High Jump—Ensign, O. W. U.; Griffith, Ohio—5 ft. :7 in.
 Broad Jump—Ensign, O. W. U.; Porter, O. W. U.—20 ft. :3 3-4 in.
 Pole Vault—Ensign, O. W. U.; Wiper, Ohio—10 ft. 6 in.
 Dicus—Nemeck, Ohio; Ensign, O. W. U.—108 ft. 11 1-2 in.
 Grenade—Hubbard, Ohio; Harlor, Ohio.
 Two-Mile Run—Oman, Ohio; Vance, Ohio—11:02 3-5
 Mile Relay—Ohio, Stephenson, Goldy, Schimansky, Mendelson—3:39.



Tennis



TOP—Ratner, Ott, Baker.

BOTTOM—Ream, Wirthwein, Davis.

Review of 1918 Tennis Season

Represented on the tennis courts by a new team last spring, Ohio State battled well, but was unsuccessful against Western Conference competition. In the Ohio Conference, after dropping a doubles match to Oberlin, the Scarlet and Grey came back and disposed of the same combination and annexed all titles in the Tenth Annual Ohio Intercollegiate tournament held on Varsity courts, May 16, 17 and 18.

Wirthwein, who succeeded Frambes as captain when the latter entered the service won the singles championship from Marvin of Oberlin, in five sets while Wirthwein and Davis defeated Havighurst and Lowry of Ohio Wesleyan for the doubles championship. Dual meets for the season resulted in victories over Capital, Ohio Wesleyan (twice), Otterbein, Kenyon and defeats at the hands of Oberlin, Michigan and Chicago.

Letters were awarded to Captain Wirthwein, Davis, Captain Stark Frambes, who enlisted early in the season and Manager Ratner.



Captain WIRTHWEIN, Manager RATNER, DAVIS.



STARK FRAMBES



CAPT. WELTNER

Because of the early date the Makio is published this year the 1919 basketball season is not included. The season was started later than usual because of the gymnasium being in use as a barracks for the S. A. T. C.

After the gymnasium was vacated practice started with Captain Weltner, "Red" Mathney and "Jimmie" Francis in school. Kennedy MacDonald who was released from the army, also returned to school before the opening of the season. Fourteen games were scheduled, eight of them being with Western Conference teams. Because of the inability to start practice when the other schools did the Buckeyes were at a disadvantage at the start but with material better than usual a successful season was expected.

The 1919 Schedule

Jan. 11—Wesleyan

Jan. 18—Oberlin

Jan. 28—Illinois at Urbana

Jan. 25—Denison

Feb. 1—Oberlin at Oberlin

Feb. 7—Indiana at Bloomington

Feb. 8—Purdue at Lafayette

Feb. 15—Indiana

Feb. 18—Wesleyan at Delaware

Feb. 21—Michigan at Ann Arbor

Feb. 22—Wittenberg

Feb. 24—Illinois

March 1—Purdue

March 8—Michigan

Intramural Athletics

The blight that attacked every branch of athletics last year likewise had its effect on the Intramural athletics at the university. Until last year this department was one of the most popular in school as it gave a great number of students an opportunity to get out in the open for participation in the various sports, which they would not have otherwise done.

Leagues of clubs, colleges and fraternities had been formed and full schedules for each had been drawn up. Football Coach John W. Wilce was director of Intramurals and a student management was organized.

Last year very little was done in the way of Intramurals on account of the uncertainty of things and the disorganization which seemed to be everywhere. Early in the outdoor season, Coach Wilce was relieved of his duties as the director of Intramurals, to allow him to devote his time to studies. Karl T. Finn was appointed to take charge of what activities existed.

A meeting was called and an inter-fraternity league organized to perpetuate the name of the department. Three leagues were formed and the winning teams of each league got together for an elimination series to determine the champion of the school.

Such activities, though small, aided materially in keeping the name of Intramurals fresh in the minds of the student body, and it is hoped, and it will probably be so, that after things come to a more certain basis the department of University Intramural athletics will again be the big feature of our college life.

Athletes Who Died in Service



McCORMICK



NORTON



COURTNEY



HAMMOND



NAVIN

Ohio State Athletes On Camp Teams

While athletics at Ohio State were struggling with the military department and the football season at the university was anything but successful, former Buckeye athletes were making the university famous by starring on army and navy teams. Most notable of all were the Ohio State men playing on Great Lakes and Cleveland Naval Reserve teams. Frank Willaman, fullback on the Varsity in 1917, played the same position all fall at the Great Lakes. Harry Bliss, a freshman star the same year, also played on the team.

“Pete” Stinchcomb was the star of the Cleveland team with his open field running and generalship. On the team with him were Art Kiefer '15, Mark Fuller, baseball captian for 1919. Grant Ward helped coach the team. This team went through the season without defeat, winning from the previously undefeated Pitt team as a climax of the season.

“Shifty” Bolen, 1917 end, captained the Princeton aviators team which defeated Harvard Radio, 29 to 0, Bolen scoring a touchdown after catching a forward pass. At Camp Sherman Louis Pickerel was playing quarterback.

Ohio State's greatest football player, “Chic” Harley played only one game, that at Camp Johnson on Thanksgiving Day. “Chief” Peabody, end in 1917, was on the same team while Earnie Godfrey was coach.



Prof. Kays Makes a Home Run



Aviation Takes First Place



Doc



Coach Shows "Billy" How



First Serve

Organizations

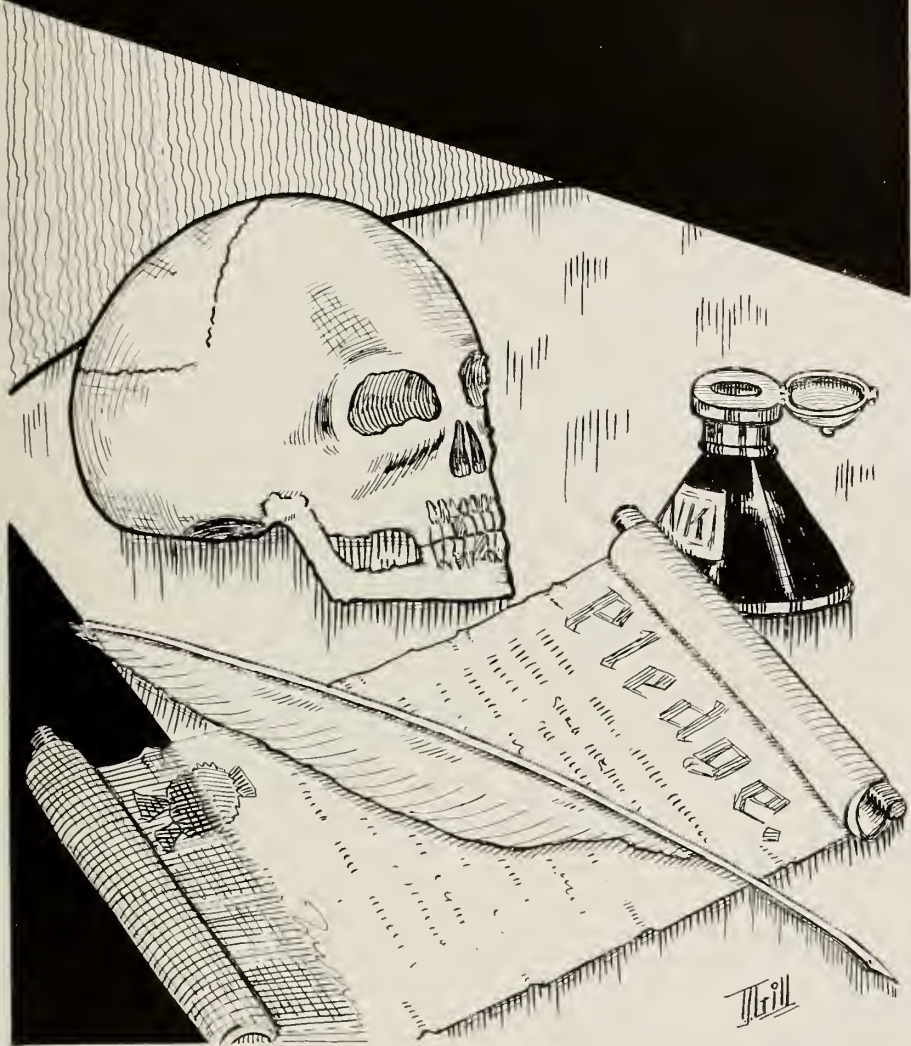



★ THE MAKIO ★

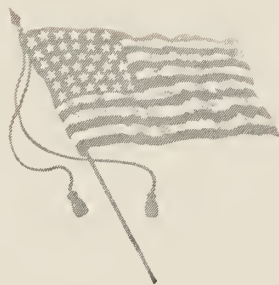

★ THE OHIO STATE UNIVERSITY ★

THE PRESS





Corp. Lawrence "Red" Yerges, who was known by his comrades as "Smiler" died of wounds received in action in France, October 24.

"Red" was Editor-in-chief of the 1914 Makio.

Lieut. Ralph "Cotton" Laughlin was killed while leading his men during the battle of La Catelet in the St. Quentine sector, September 30.

"Cotton" was the Editor-in-chief of the 1916 Makio.





THOMAS B. MEEK
Editor in Chief

STANLEY R. WEIK
Business Manager

HELEN D. DUSTMAN
Editor in Chief

Thomas B. Meek was elected Editor-in-chief of the 1919 Makio. On receiving his call to the navy November 12th, Helen D. Dustman was appointed to take his place.

The Staff

Art Editor.....	ELIZABETH JOYCE
Athletic Editor.....	DELMAR G. STARKE
Feature Editor.....	HARRIETTE E. DAILY
Feature Staff.....	{ MARION POPPEN
	{ ELEANOR LEWIS PACKER
Alumni Editor.....	Anna Cornell
Organization Editor.....	LILLIAN E. HOSKINS
Fraternity Editor.....	DAVID T. BUCHANAN
Sorority Editor.....	MARY G. HEDGES
S.A.T.C. Editor.....	KARL T. FINN
Faculty Editor.....	{ ELEANOR FERRIS
	{ ADELAIDE HIBBARD

ASSISTANTS

MARY L. PITTINGER	ROBERT T. MASON	M. DOROTHY KRAMER
	J. C. HOSHOR	

ARTISTS

JOHN W. FLAIG	W. W. ANDERSON	J. R. ANDERSON
---------------	----------------	----------------

ASSISTANT BUSINESS MANAGER

HOWARD L. BYAN	ZELMAR G. MORGENTHAUER	HAROLD M. HAYLOR
----------------	------------------------	------------------

BUSINESS STAFF

MARY REYNOLDS	MARGARET MCLEISH	KATHRYN MCCLURE
AUDREY P. SMITH	JULIA SIMPSON	ELIZABETH M. TOWT
RICHARD E. BAKER		ALFORD G. BRADBURY



Lantern Staff

TOP Row—Lalah L. Daniels, Gladice Eno, Byer, Leonard, Rosetta Harpster, Isabel Howard.

SECOND Row—Clara Bream, Bess Willis, Dorothy Boyd, Fannie Weber, Kathryn Sweeney, Margaret Bambach, Mildred Fisher, Ruth Stanley, Helen McVicker, Bernice Kerns, Eleanor Lewis Packer.

BOTTOM Row—Professor Hooper, Margaret Fisher, Lillian Hoskins, Jean Fitzgerald, Dumont, Harriett Daily, Eleanor Ferris, Professor Myers.



Ohio State Lantern

Editor-in-Chief.....	WILLIAM P. DUMONT, '19
Business Manager.....	JEAN K. FITZGERALD, '19
Society Editor.....	ELEANOR M. FERRIS, '20
News Editors.....	ESTLE D. LEONARD, '19 HARRIETTE E. DAILY, '19 HELEN D. DUSTMAN, '19 MARGARET E. FISHER, '20 LILLIAN E. HOSKINS, '19
Sporting Editor.....	PAUL F. MORGAN, '21
Feature Editors—	
The Idler.....	PROFESSOR WILLIAM L. GRAVES
Sower's Cast.....	REV. WILLIAM K. ANDERSON
Tower Clock.....	ELEANOR LEWIS PACKER, '20
Traditions.....	HARRIETT E. DAILY, '19



Sun Dial

TOP Row— Ralph McCombs, James Flaig, Professor J. S. Myers, Emanuel Mendelson, Herbert Byers,
Estle Leonard.

BOTTOM Row— Margaret Fisher, Eleanor Ferris, Margaret Bamback, Eleanor Lewis Packer, Harriette
Daily, Lillian Hoskins, Jean Fitzgerald.



ELEANOR LEWIS PACKER

MANUEL MENDELSON

The Sun Dial

Editor.....Mrs. Eleanor Lewis Packer
 Business Manager.....Manuel Mendelson
 Associate Editor.....Harriette E. Daily
 Exchange Editor.....Lillian E. Hoskins

CONTRIBUTORS

EDITORIAL

Ralph S. McCombs
 Marion E. Poppen
 Estle D. Leonard
 Margaret Bambach
 Herbert Byer

Eleanor M. Ferris
 Jean K. Fitzgerald
 Anna Cornell
 George Williams
 Margaret E. Fisher

ART

Elizabeth Joyce

John W. Flaig

Gerald Tyler

BUSINESS

Leonard Biskind

Minnette Y. Fritts



THE NEW LINOTYPE IN THE COMPOSING ROOM OF THE DAILY LANTERN



The Stroller Dramatic Society
 The Oldest Social Organization in the University



FROM COLLECTION OF RAY LEE JACKSON



The Stroller Dramatic Society

FOUNDED 1893

OFFICERS

President..... Helen Laughlin '19
 Secretary-Treasurer..... Christine Anderson '20
 Business Manager..... Frederick Bell
 Assistant Business Manager..... Stanley R. Weik
 Advertising Manager..... Maynard M. Donaldson
 Press Agent..... Thomas B. Meek

BOARD OF DIRECTORS

Faculty

Prof. William L. Graves
 Prof. Louis A. Cooper

Alumni

Ray Lee Jackson
 Russel G. Means

ACTIVE MEMBERS

Helen Laughlin '19	Helen Dustman '19
Frank Lane '20	Richard Baker '19
Russel Means '19	Dorothy Dyer '19
Anna Cornell '19	A. James Griffith '19
M. Elizabeth Towt '19	Mary E. Miller '19
Hilda Kemery '19	Ralph McCombs '19
Jean K. Fitzgerald '19	Christine Anderson '20
Alice Dann '20	Dorothy Kramer '20

Eleanor Lewis Packer '20

IN SERVICE

Herman A. Miller	Thomas B. Meek
Wayne Overturf	Ellery Irving
Ben K. Bare	Paul W. Kunning
Elliott Nugent	Charles Racine
James Thurber	Francis B. Shaw



Browning Dramatic Society

TOP ROW— Jean Fitzgerald, Anna Cornell, Esther Wenger, Leona Wise, Beatrice Stocklin, Christine Grant.

MIDDLE ROW— Eleanor Ferris, Florence Watson, Lorena Irvin, Madeline Tobias, Joy Rogers, Marion Poppen, Elizabeth Towt.

BOTTOM ROW— Dorothy Dyer, Fontabelle Baker, Harreit Day, Alfreda Bradley, Ryllis Alexander, Ethel Maidlow, Helen Hoffman, Mary E. Miller.

Browning Dramatic Society

OFFICERS

President..... Alfreda Bradley
Vice-President..... Ryllis Alexander
Treasurer..... Joy Rogers
Secretary..... Ethel Maidlow

SENIORS

Beatrice Stocklin	Harriet Day
Mary Miller	Anna Cornell
Elizabeth Towt	Joy Rogers
Florence Watson	Dorothy Dyer
Jean Fitzgerald	Leona Wise
Alfreda Bradley	Madeline Tobias
Marion Poppen	Helen Huffman
Ethel Maidlow	Esther Wenger

Fontabelle Baker

JUNIORS

Christine Grant	Ryllis Alexander
Eleanor Ferris	Lorena Irvin



Girls' Glee Club

LOWER ROW—Dorothy Dyer, Jessie Masteller, Florence Watson, Fontabelle Baket, Rosetta Harpster, Vivian Townsend, Alice Dawn, Christine Grant, Ryllis Alexander, Margaret Wood, Nellie Hook.

SECOND ROW—Alice Meyer, Harriette Daily, Virginis Titus, Mildred Beatty, Dorothy Morton, Elizabeth Towt, Elizabeth Joyce, Faun Holland, Naomi Gorrell, Dorothy Kramer, Edna Gray.

THIRD ROW—Margaret Cumberland, Florence Watson, Marie Hauersen, Rose Martens, Ruth Metters, Helen Whitlock, Mary Miller, Ruth Hommeier, Marion Poppen, Margaret Neff.

Girl's Glee Club

Director.....	Fontabelle Baker
Manager.....	Florence Watson
President.....	Rosetta Harpster
Treasurer.....	Jessie Masteller
Librarian.....	Vivian Townsend
Accompanist.....	Alice Dann
Professional Director.....	Alfred R. Barrington

MEMBERS

First Soprano

FLORENCE WATSON	CHRISTINE GRANT
DOROTHY KRAMER	FLORENCE EVANS
MARGARET NEFF	LOUISE MATSON
JESSIE MASTELLER	NELLIE HOOK
VIVIAN TOWNSEND	VIRGINIA TITUS
MARION POPPEN	MILDRED BEATTY
MARY DUNHAM	MARY TITUS
RUTH METTERS	KATHLEEN DAVIS
MARGARET CUMBERLAND	MARY E. MILLER

Second Soprano

JULIA SIMPSON	ROSETTA HARPSTER
ELEANOR RAUCH	HELEN MCKINNEY
FONTABELLE BAKER	EUGENIA BENDING
RYLLIS ALEXANDER	MARIE HAUEISEN
NORA B. COWEY	MARGARET WOOD
FAUN HOLLAND	ROSE MARTENS
LUCILLE WEINLEIN	EDNA VOLRATH

First Alto

ANNA YOUNG	HATTIE DURAND
DOROTHY DYER	ALICE BROOKS
RUTH HOMIER	HELEN WHITLOCK

MILLICENT JOHNSON

Second Alto

HARRIETTE DAILY	EDNA GRAY
ALICE MEYER	LEAH KIGHT
VIRGINIA LAMB	MARY MARCY
HELEN HART	NAOMI GORRELL

Sextette

MARY PITTINGER	ELIZABETH TOWT
HELEN TAYLOR	ELIZABETH RICHARDS
ELIZABETH JOYCE	ALICE DANN

DOROTHY NORTON



NEW WOMAN'S BUILDING



Religious



Young Men's Christian Association

The work of the Young Men's Christian Association has been radically changed this year, due to the presence of the Student Army Training Corps. It has meant that the old student work has been almost completely transformed into Army Y. M. C. A. work. All local College Associations have been taken over by the National War Work Council. All secretaries on the jobs in colleges have been made army secretaries, responsible to the war work council. This was done in order that the identity of the old student department of the Y. M. C. A. might not be lost and that when war clouds blew over it might go on filling its old functions.

At Ohio State University the Association has tried to fill the needs of the students, needs that soon became pressing in view of the confinement to the campus. Up to November 27, nearly 25,000 letters have been written on paper furnished by the Y. M. C. A. Approximately \$800 worth of stamps have been sold; an average of 500 men have used the offices daily. Quantities of scriptures and pamphlets have been distributed and efforts have been made to further the religious life of the men through the churches and personal work. Weekly religious meetings are also a part of the program. Weekly Saturday night entertainments have been given for S. A. T. C. men in the Chapel.

The employment bureaus and foreign student department are practically the only branches of work that have proceeded as in other years.

Y. M. C. A. Honor Roll

The following members of the Y. M. C. A. cabinets of the last four years are to be found in the service. The numerals indicate the year of Cabinet work. This list totals sixty out of an estimated total for seventy-five men who have seen service on the cabinets in the past four years.

Alexander Glenn '17	Ralph Howard '18
Earl F. Baum '15	Herbert Kimmel '15 '16, '17.
JOHN W. BRICKER '15, '16, '17.	CARL L. KENNEDY '16
LEO BAYLES '17	JOHN LUTTRELL '16, '17.
ARDEN O. BASINGER '17	RALPH W. LAUGHLIN '16, '17.
	Killed in action.
CLIFFORD C. BOYD '18	SAMUEL LINZELL '17
	With the Canadian army.
LUKE COOPERRIDER '15, '16, '17.	GLADEN LINCOLN '17
DANA COE '15, '16.	CHAUNCY LANG '18
GEORGE COE '18	MARTIN MANSPERGER '18
S. L. CHENY '17	CALL MARQUAND '18
BERT CHAMBERS '18	ROBERT NEVIN '17
KENYON S. CAMPBELL '18	ELLIS NOBLE '17
FRED CROXTON '18	VIRGIL OVERHOLT '15
DON L. DEMOREST '15, '16	JOSEPH PARK '17
HUNTLEY DUPRE, '15, '16, '17.	GEORGE HOSKINS, '15
CHARLES B. DUNHAM, '16	JACK PIERCE, '18
RUSKIN DYER, '16, '17.	W. R. PALMER, '17, '18
EDMOND DEIBEL, '17	ALLEN RANKIN, '15, '16 '17
WILLIAM A. DOUGHERTY, '17	MELVIN RYDER, '15
MAYNARD DONALDSON, '18	RALPH ROEHM, '18
LUTHER EVANS, '17	PAUL E. SPRAGUE, '15
MARK FULLER, '18	GEORGE SCHUSTER, '16
ROY FERGUSON, '18	GORDON SMITH, '16
JOHN HENDRIX, '16	DUDLEY SEARS, '17
RAY HOYT, '17	LUTHER C. SWAIN, '18
WILLIAM H. HOUSTON, '18	FRANK SHAW, '18
BRYAN HEISE, '17, '18	GERALD TENNEY, '15
LLOYD HANSON, '17	DANN O. TABER, '15
CHARLES HARLEY, '18	WILLIAM WILLING, '16
FRANK HARTFORD, '18	GALEN WEAVER, '16, '17.
DONALD HOSKINS, '18	HAROLD YOST, '18



Y. W. C. A. Cabinet

TOP Row—Mabel Johnson Scott, Gladice Eno, Helen Dustman, Minnette Fritts,
Vivian Townsend.

BOTTOM Row—Anna Cornell, Mary Herrick, Harriet Day, Fontabelle Baker, Mabel Snider,
Esther Reedy.

Young Women's Christian Association

ORGANIZED 1900



ASSOCIATION ROOMS AND OFFICES IN HOME ECONOMICS BUILDING.

Advisory Board

CHAIRMAN. MISS JOSEPHINE MATHEWS

MRS. W. O. THOMSON	MRS. THOMAS M. HILLS
MRS. G. L. CONVERSE, Acting Dean of Women	MRS. W. K. ANDERSON
MRS. FRANK ENO	MRS. J. EARNEST CARMEN
MRS. L. M. MONTGOMERY	MRS. CLARENCE D. LAYLIN
MRS. MAUDE GEOGORY ADAMS	

Officers.

President.	HARRIET DAY
Vice President.	FONTABELLE BAKER
Treasurer.	ANNA CORNELL
Secretary.	MARGARET SNIDER

Committee Chairmen

Bible Study.	HELEN TRACY
World Fellowship.	RUTH PEIRCE
Social.	HELEN DUTSMAN
Social Service.	MRS WALTER SCOTT
Meetings.	GLADYS ENO
Publicity.	ESTER REEDY
Annual Member.	VIVIAN TOWNSEND
War Work.	MINNETTA FRITTS
Membership.	FONTABELLE BAKER



Methodist Student Council

TOP ROW—Robert Hammerstand, Allen Hoskins.

BOTTOM ROW—Harold Baque, Margaret Snider, Gladys Palmer, Rachel Erskine, Virginia Titus
Marvel Woodrow, William K. Anderson.

MEMBERS NOT IN PICTURE—Ralph Howard, Margaret Fisher, Clarence Bowser, Robert Byrns, Lester,
Campbell, Howard M. Le Sourd, University Pastor.

Presbyterian Student Council

All students who are members of the Presbyterian Church in Ohio or adjoining states are members of the Presbyterian Church at Ohio State, with Dr. William Houston as pastor, appointed by the Synod of Ohio.

The Students Session has direction of the student church activities.

The following are members for the year 1918-1919.

PAUL D. BREEZE

HERBERT S. GRIM

GEORGE F. BROWN

RALPH H. STINSON

LAWRENCE BONNER

HOWARD C. MOORE

CHANDLER MONTGOMERY

DEAN CLEVELAND

DAYL S. MYERS

BRUCE SWANSON

EDWARD F. FLANDERS

LOTTA VANDERVOST

BERTHA MONG

TRUMAN HEINTON

ERNEST NEFF

O. E. THOMAS

BYRON W. DOWNS

EDWARD D. TURNBULL

EMERSON P. SHEPPARD

CHI CHUN LIN

JOSEPH P. HOWETSON

HAZEL DARBY

HELEN CLARK

ELIZABETH CISCO

EVA LAMON

ETHEL SCHOFIELD



Menorah Society

TOP Row—Weintraub, Emmerman, Cohn, Druckerman.

MIDDLE Row—Wade, Cudroff, Schneider, Gluchov, Feinberg, Halpein.

BOTTOM Row—Woldman, Miss Luper, Miss Friedland, Miss Nachmanovitz, Miss Roth,
Miss Frank, Greenspun.

Menorah Society

GRADUATE SCHOOL

Henry Feinberg

Louis Rich

Elmer Klein
Edward Wolkman
Harry N. Cudroff
Emanuel Mendelson

SENIORS

Ethel Luper
Williams
Flora Roth

Sidney Weisman
Pearl Gordon
Helen Lucks
Julius Gross

Esther Gilbert
Helen Cohen
Edith Nachmanovitz
Morris Lindner
Henry Ross
Samuel Landau

JUNIORS

Max Kantrovitch
Roy Pastor
B. Shimansky
Sidney Sheibel
Benjamin Pinsky
Edward Gould

S. H. Greenberger
Benjamin Druckerman
I. R. Morris
Sam M. Sokol
Lucille Bergman
Julius Rabinovitz

SOPHOMORES

Isadore Schneider
Ernest Abram
Nathin Gallin
Jacob Keisler
Harriet Silverman
Rose Radzok
Abraham Greenspun
Moses Halperin
Isadore Morris
Albert Curtis
Benjamin Ratner

Max Freidman
David Danenberg
Israel Fine
Solomon Milcoff
Max Kasselmann
Morris Harkey
Morris Shapiro
Frank Spira
Milton Lehman
Morris Iubitiz
Ben B. Shiffman

Abraham Bergman
Maurice Sayear
Samuel Deutsch
Isadore Epstein
Benjamin Kauser
Lazarus Greenblum
Frank Bayer
Isadore Beckman
Sidney Basck
David Peiros
A. Sevenboy

FRESHMEN

Moses Weintraub
Isadore Cohen
Harry D. Immerman
Carol Burtanger
Sophie Frank
Herman Yoelson
Ada Rome
Abe Herskowitz
William Lapinsky
Sam Sanyshuer
Benjamin Wade
Max Shapiro
Jack Meyers

Meyer Gluchor
Lina Takin
Sophia Juper
Abraham Berman
Gertrude Frank
Louis Abrams
Rosina Weiner
Sidney Basch
Herman Wohl
David Crane
Jacob Hillel
Nathan Snader

Kenneth Pitowsky
Phyllis Schetscher
Ben Missenblatt
Isadore Hinderstan
Nathan Kappleman
Grace Abramnovitz
Edith Dubinsky
Goldie Kantrovitch
Abraham Deitchman
Swain K. Hitsor
William Cohen
Jacob Heselove
Arthur Pergansent

GRADUATES IN SERVICE

Leo Yassenoff
Solomon Yassenoff
Maurice Epstein
Jack Kuertz
Phillip Sanders
J. E. Blum
E. A. Deutsch
A. S. Shapiro
Samuel Cohn
J. B. Duga
Walter Krihngold

Bernard Benjamin
Bert Wolman
Theodore Beckman
Stanley Koch
Jesse Kleinmeyer
H. Greenberger
H. H. Felsman
Dervey Brumberg
Harvey Weiss
Nedward Gross
Edwin A. Weil
A. Eidelman

Louis Posovick
Leon B. Komisaruk
R. Levison
J. Wilkoff
Melvin Blum
M. Freidman
Ralph Gross
Leon Freidman
B. A. Bergman
William V. Gross
Irving Klein



EDWARD S. DRAKE,
Manager of Ohio Union

FRATERNITIES

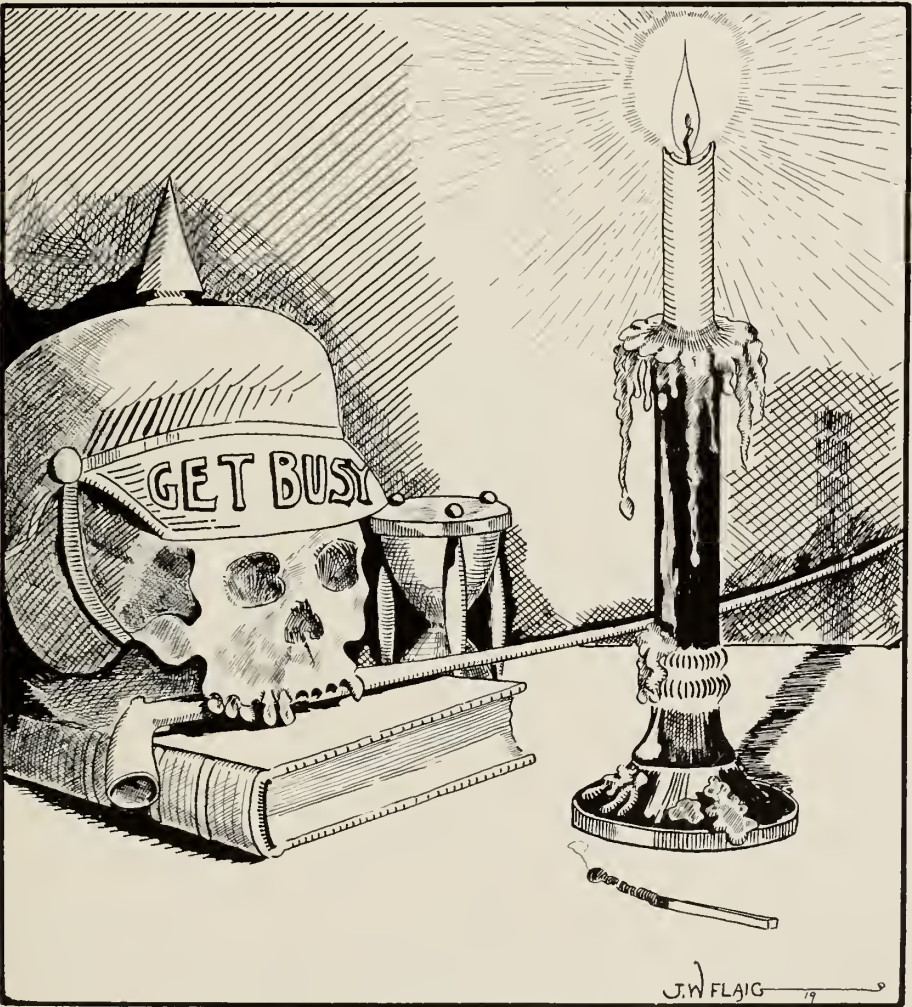

J.W. FLAIG 19

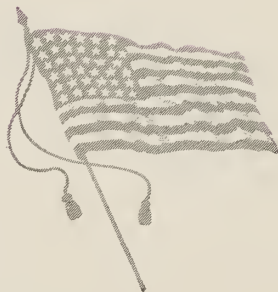

Foreword

Departure of college men for military and naval service during the summer and the forepart of the first semester depleted fraternity ranks to such an alarming extent that at first it was feared that Greek letter life would be an event of the past. However with the institution of the Student's Army Training Corps here conditions were somewhat relieved.

Upper classmen, as was predicted, became a scarce article around chapter houses; so with the influx of the great number of freshmen students rehabilitation was immediately begun by the few remaining brothers. The majority of fraternities were soon made up of yearling members.

With the removal of the army corps into the barracks fraternities faced another serious difficulty. While many had already abandoned their houses for the current year and moved into smaller quarters, quite a few still retained them. These houses entailed quite a heavy financial expense which could not be kept clear without the constant attention of out of town men who ordinarily live in the chapter. So the great majority of fraternities immediately leased their houses and disbanded for the present or moved into apartments.

With fraternity life disorganized college activities died out or where possible were run on a much smaller scale. Inability due to uncertainty of absence from the military barracks, made permanent assembly nights impossible for most fraternities so strict organization was of course neglected.

The men's Pan-hellenic organization which was composed of Greek letter representatives started up at the beginning of the school year but, here again, military restrictions prevented competent organization so very few meetings were held.

This second semester will probably see fraternities once more returning to their normal status with social and school activities again in full swing. Old brothers will be constantly returning to the fire place of their chapter house and college life will again appear.

The following organizations due to temporary disbandment, absence of controlling heads or neglect in turning in their service lists before presstime, are not represented in this year's fraternity section of the Makio; Triangle, Newman, Psi Omega, Delta Theta Sigma, Alpha Rho Chi, Phi Alpha Gamma and Phi Delta Phi.

Phi Gamma Delta's Honor Roll

- | | |
|------------------------|----------------------|
| C. R. ARNOLD '14 | K. A. LEACH '21 |
| C. A. BAIRD '15 | D. E. LEWIS '19 |
| C. M. BALDWIN '06 | J. G. LINCOLN '18 |
| C. O. BANKS '22 | D. E. MARGUIS '18 |
| H. N. BARGAR '22 | A. P. McMANIGAL '19 |
| E. W. BARNHART '20 | G. T. MEEK '00 |
| HUGHES BEELER '21 | P. D. MEEK '05 |
| R. J. BOESEL '18 | T. B. MEEK '20 |
| R. E. BOESEL '18 | W. T. MILLS '19 |
| R. J. BOWNAN '21 | H. T. MINISTER '15 |
| G. W. BRAND '14 | R. W. MOLLAHAN '19 |
| H. S. BRONSON '19 | A. W. MONTGOMERY '03 |
| C. H. BURTON '16 | H. C. MORFORD '13 |
| C. E. BYERS '21 | G. E. MOUSER '17 |
| J. J. BYRNE '09 | C. L. MYERS '18 |
| D. J. BYRUM '20 | E. S. MYERS '18 |
| S. H. CAMPBELL '08 | E. J. ORTON, JR. '84 |
| W. L. CASE '20 | A. K. OVERTURF '04 |
| W. F. CASTLE '16 | W. S. PARK '20 |
| B. C. CHAMBERS '18 | H. J. PAGE '19 |
| C. E. CONGDON '14 | R. L. PATRICK '19 |
| C. R. CRITES '20* | E. A. PEARSALL '20 |
| G. H. COOLEY '11 | J. M. PERKINS '18 |
| S. H. DAVIES '21 | E. H. POULTON '16 |
| C. W. DRAIS '16 | O. B. PURCELL '20 |
| I. R. DORSEY '19 | J. P. REVENNAUGH '19 |
| J. E. DeLONG '18 | G. M. RHODES '19 |
| E. H. DeLONG '20 | A. A. SCHAUWEKER '12 |
| R. A. DUNCAN '14 | R. M. SCHWARTZ '18 |
| D. S. DURNELL '18 | F. R. SCHWARTZ '20 |
| R. A. EICHELBARGER '07 | F. H. SCHWARTZ '20 |
| R. E. EVANS '16 | F. L. SCHWEITZER '18 |
| P. P. EWING '15 | C. T. SHELDON '08 |
| D. P. FORST '14 | W. R. SMITH '17 |
| W. W. FOX '18 | H. P. STALLMAN '20 |
| J. W. GHEEN '17 | H. R. TALMAGE '10 |
| E. A. GILBERT '21 | LORIN THOMPSON '12 |
| P. R. GINGHER '22 | G. L. THOMPSON '21 |
| C. E. GWINN '18 | R. L. THOMAS '18 |
| R. W. GOTTSCHALL '17 | J. O. WALSH '18 |
| H. W. HANE '20 | W. L. WATT '15 |
| C. W. HARLEY '19 | H. J. WHITEHILL '16 |
| W. F. HAVENS '16 | P. D. WILSON '08 |
| W. S. HOLLOWAY '16 | L. B. WYANT '16 |
| A. E. HORTON '22 | W. G. WHEELER '21 |
| CHAS. HAUCK '16 | M. E. WAGONER '17 |
| B. W. HOUGH '99 | W. S. WALKINS '22 |
| W. F. JOHNSON '19 | L. W. VONDERAU '17 |
| D. E. LEADER '17 | R. N. YEEND '19 |

R. H ZORN '16

*Killed in action.

Phi Gamma Delta



Founded at Washington and Jefferson College, 1848

COLORS—Royal and Purple

FLOWER—Heliotrope

OMICRON DEUTERON CHAPTER

Established March 25, 1878

FRATRES IN FACULTATE

Frank A. Ray	Joseph S. Meyers	Eldon L Usury
Claude A. Burrett	Edward Orton, Jr.	George F. Arps

1919-1920

Thomas B. Meek†	Robert J. Bowman*	Henry W. Hane†
John J. Hane		Edgar W. Barnhart*

1921

Charles S. Nelson*	Paul S. Jackson†	Hughes Beeler*
Gail L. Thompson†	William M. Parrish†	Mason M. Schlosser

1922

Girard D. Bond	Henry N. Bargar†	Paul R. Gingham*
Lloyd A. Pixley	William H. Watkins*	Austin N. Evans†
Alton E. Horton*	Cecil O. Banks*	Allen C. Maxwell
Harold E. Heller	Lawrence G. Bergstrom*	Oliver T. Mitchell†

†Enlisted in Naval Reserve.

*Enlisted in S.A.T.C. or Naval Reserve.

Phi Kappa Psi

J. L. Hamilton '16	E. Whitney Dillon '19
F. G. Carpenter '09	Frank H. Burr '98
T. H. Brown '12	Sterling Nichol '17
Stanly Keer '14	Lowell Dana
Donald Hamilton '17	Logan R. Herbert
Drew S. Webster '13*	Cary R. Evans '20*
George Harshman '16	Monton E. Harwood
Edwin S. Wallace	David P. Phillips
Edmund Kelley '15	William Wilson
Paul Austin '16	John J. Palmer '10
H. Leroy Bradford '14	Thurman Flanagan '13
Robert Ewing '17	Wallace Pearson '21
William Mullay '16	Stewart Van Meter '19
Ralph E. Baetty '17	George Sibert '19
Arthur Wieland '16	George E. Bulford '19
Lowell Milligan '16	Roland Hunter '18
Stanley Brooks '01	Benson Hodges '01
H. H. Hampton '08	R. C. Stuntz '17
Charles Kibler '12	T. W. Anthony '19
Norman T. Alexander '18	G. T. Stowe '17
John B. Gager '15	William B. Todd '20
Edwin D. James '18†	H. B. Swearingen '16
Stanford Speaks '18	C. E. Swartzbaugh '15
Herbert S. Wing '18	Morris Van Fossan '15
Stanley Breck	Harry Thompson '10
Robert E. Lewis	Henry Thompson
Jack Pierce '18	George R. Farley '18
R. S. Bradford '19	Homer C. Galbroner '20
T. M. Kent '20	Harold G. Houk '20
S. R. Carlisle	Daniel M. Hoyt '19
H. B. Anthony	George G. Kent '17
Lawrence M. Thomas '18	Donald B. McColem '20
Robert V. Thomas '21	W. W. Metcalf '19
Robert S. Hamilton '21	Elliot J. Nugent '19
Adelbert Agler '11*	Fred J. Patz '18
Hugh G. Beatty '04	Thurston Shook '20
John P. Courtright '18	Harold A. Smith '18
Herbert S. Duffy '20	Henry Todd '22
John E. Rank '18	Ralph E. Lock '21

*Killed in action.

†Killed at Ellington Field, Houston, Texas.

Phi Kappa Psi



Founded at Washington and Jefferson College, 1852

COLOR—Pink and Lavender

FLOWER—Sweet Peas

OHIO DELTA CHAPTER

Established 1880

FRATRES IN FACULTATE

G. W. McCoard

J. V. Denny

1919

Virgil G. Damon‡

W. W. Metcalf†

1920

Robert C. Anthony*

Richard H. Watt*

James W. Montgomery*

1921

E. K. Nichoson†

T. H. Denny

W. W. Wayatt†

W. H. Davis

R. J. Shoumlin†

1922

W. D. Postle*

W. H. Silbaugh*

J. C. Shoumlin*

G. W. McKay

W. J. Davidson

R. K. Gee*

F. H. Kuster

R. L. Van Fossan*

S. H. Harshman*

F. M. Campbell*

E. T. Seederly*

A. W. Colmery*

*Enlisted in S.A.T.C.

†Enlisted in Naval Reserve.

‡Enlisted in Medical Reserve.

Sigmí Chi

John C. Ashborne '04	Joseph V. Van Meter '21
W. Loyd Evans '92	John D. Harrison '21
J. E. Butler '08	Rudoff Jettinghoff '21
Wanamaker '16	Laura W. Stevenson '21
Thomas Lind '15	Donald Wagner '20
Wells Teachnor '16	Clifford Arner '21
Edward Clary '16	Huitt Mulford '22
Arnie Moore '15	Lawrence Smith '21
William Rigby '17	Robert Shively '19
Lorenzo Baker '17	Josuha McNess '19
William Love '17	Louis H. Skimming
Meyers '16	Leslie Arnold '20
Giles Mundy '17	I. Erret Skinner '20*
Harlen Scott '17	Jack Leyshon '16
George Poe '17	Ralph Treadway '16
Lowell White '18	Paul Henry '09
Russell Preston '18	Jake Stewart '17
Henry J. Schleich '20	Henry Price '17
Belt Folger '21	Donald Striet '16
Charles Lorimer '20	Ernest Hodges '13
F. S. Lehman '18	A. W. Sharp '12
Harold Casterton '20	E. H. Penniston '10
Cyrus E. Kruse '19	Howard Wilson '17
Dana Murry '16	Henry Twitchell '20
Raymond Hodges '21	George Feltman '21
Charles Kilbourne '93	Ralph Moore '16
R. T. Ellis '94	Emmett Daniel
G. O. Ellstrom '08	Donald Slyh '19
Marves Lake '13	Gerald Fenton '17
L. C. Yeareck '11	F. B. Clark '18
Merle Lampreck '14	Donald Densmore '18
L. L. Kauffman	Walter Van Meter
Ladoydt Purmort '16	Field VanMeter
George Kricker '15	Edwin Hackett '15
Edward McGhee '15	Bartlett Guild '15
Eugene Bradley '15	

*Died in Service.

Sigma Chi



Founded at Miami University, 1855

COLORS—Blue and Gold

FLOWER—White Rose

ALPHA GAMMA CHAPTER

Established 1882

FRATRES IN FACULTATE

Robert Meiklejohn
W. E. Henderson
Jay B. Park
G. R. Twiss

A. W. Smith
D. A. Woodbury
W. B. Carpenter, M. D.
F. W. Moore

1919

Loren R. Dodson†

Everett D. Reese*

1920

Homer I. York*
Ellis T. Early. †

George W. Quillen*
Norman H. Sanger*

Clifford Bickel†

1921

Lawrence Gilliland*
Dwight L. Brown. †
Raymond A. Sites*

Russell E. Lyons*
Dudley R. Robinson*
Harold Rice

1922

Marian Adams*
Wilbur White*
Clyde Daires*
Rolland Good
Hays Crinnell

Robert Dickson*
Floyd Humes*
Horace Maddux*
William Murphy
John Carlson*

Robert Corwin

*Enlisted in S.A.T.C.

†Enlisted in United States Naval Reserve Force.

Phi Delta Theta

William McPherson '87	Roland H. Rogers '17
George L. Converse '04	David A. Gaskill '16
Harold T. Powell '11	Gerald L. Lawrence '16
Thomas H. Jones '11	Stanley B. Tracey '16
Harrison E. Barringer '11	Howell H. Jones '17
Owen S. Roberts '11	Richard C. Martin '17
Allen C. Greene '12	James H. Kirby '17
Mark H. Kalter '14	Dayle L. Robinson '17
Gerald E. Tenny '13	Robert J. Brown '18
Hugh B. Lee '12	Paul J. Bast '18
William R. Collette '13	Ellsworth H. Sherwood '18
George M. Trautman '14	William P. Bancroft '18
Harry L. Crary '14	John M. Cooley '17
John E. Foster '15	Bernard M. Bates '18
George N. Robertson '14	Walter W. Randolph '17
Andrew S. Wing '15	Herbert E. Bradley '18
William A. Rogers '15	Richard H. Wasson '18
Louis E. Pickrell '15	Paul W. Hurm '19
Henry C. Merrill '15	Samuel F. Spoerrl '19
Demas D. Sears '15	Richard L. Morrison '19
Eben Jones '16	Ray B. Roberts '19
Archie C. Huston '16	Dana R. Westerman '19
Charles D. Stone '19	J. Dudley Sears '19
George W. Cleveland '19	Lee V. Bone '19
William E. Cramer '19	Wayne C. Overturf '19
Ramson N. Gascoigne '19	Horace Edson '18
Donald M. Behring '20	Donald M. Behling '20
Cade C. Clover '19	Edwin D. Stackhouse '20
J. Dudley Clark '20	Robert D. Clemans '20
Robert D. Clemens '20	Gailord R. Stinchcomb '20
David G. Wing '20	Russel C. Chilcote '20
Walter C. Cole '20	William E. Evans '21
Orville G. Stinchcomb '20	Cyril E. Myers '21
Floyd E. Hatfield '20	Montgomery Campbell '22
Marion P. Schambs '21	Bertrand B. Busche '20
Charles A. Navin '20	

Phi Delta Theta



Founded at Maimi University, 1848

COLORS—White and Blue

FLOWER—White Carnation

OHIO ZETA CHAPTER

Established, October 6, 1883

FRATRES IN FACULTATE

H. B. Atkins

J. B. Preston

A. E. Waller

A. M. Schlesinger

J. E. Brown

R. D. Bohannon

E. A. Cottrell

G. C. Schaefer

A. W. Prout

1919

Sheldon J. Mann*

1920

Robert K. Kolter*

Aaron D. Vogelsang

Harry W. Rogers

1921

Edwin A. Barret*

Thomas A. Simons*

Harry B. Reese*

Louis J. Wissler*

Hale H. Canfield*

Robert J. Dicken*

Joseph E. Keller*

Harry F. Westerman*

Emerson P. Shepard*

1922

Frank W. Harper*

James J. Navin*

Raymond W. Zint*

Homer V. Greene*

Alan H. Behling*

Frank S. Williams

Marvin Cole*

Donald W. Budue*

William A. Morrison

George Rittenour

Walter J. Michael

Chester B. Isaac

*Enlisted in S.A.T.C.

Chi Phi

- | | |
|---------------------|-----------------------|
| D. S. Albright '19 | L. W. Meisse '11 |
| W. J. Baker '19 | M. C. Milne '07 |
| E. M. Becher '21 | E. E. Morris '17 |
| W. E. Bradford '19 | T. W. Morrow '17 |
| W. P. Brown '20 | N. H. Myers '20 |
| T. L. Brightman '20 | F. H. F. G. Owens '14 |
| J. A. Burk '17 | D. G. Patterson '14 |
| W. V. Brown '17 | R. E. Paul '20 |
| G. E. Byers '14 | H. W. Pearson '16 |
| W. D. Bryson '16 | J. J. Patch '21 |
| E. A. Carr '16 | H. H. Pickering '13 |
| T. H. Connell '19 | C. W. Racine '19 |
| V. S. Consular '18 | H. C. Ray '17 |
| Vail Cosler '16 | H. P. Stewart '17 |
| P. W. Cromley '20 | H. B. Sutphen '15 |
| G. S. Davey '20 | L. L. Syman '03 |
| P. D. Davis '15 | N. Schaeffer '17 |
| C. P. Deibel '16 | P. W. Schwab '15 |
| C. H. Drinkle '14 | O. H. Sellenings '00 |
| H. E. Ebright '19 | C. J. Setzer '19 |
| W. D. Forsuthe '00 | E. R. Sharp '04 |
| J. C. Francis '20 | R. E. Sherer '19 |
| R. Fullerton '01 | L. E. Sherer '19 |
| O. H. Grimes '19 | M. W. Shields '09 |
| H. C. Griswald '05 | A. M. Smith '20 |
| H. C. Gwynn '19 | J. E. Smith '19 |
| P. A. Hancuff '17 | K. Smith Jr. '16 |
| D. M. Harlor '14 | L. N. Snyder '20 |
| C. R. Henry '20 | W. H. Snyder '16 |
| A. D. Harlor '18 | H. W. Trump '14 |
| J. C. Harlor '20 | W. H. Tyson '15 |
| P. F. Hauptert '15 | H. A. VanHorn '17 |
| H. G. Hagerty '10 | D. J. Webster '15 |
| J. H. Holmes '17 | R. N. Wagner '14 |
| H. C. Holmes '18 | W. C. Wagner '18 |
| C. M. Huffman '16 | D. L. Wilson '14 |
| J. H. Jackson '16 | G. B. Wirls '20 |
| W. D. Kinsell '17 | H. J. Whitacre '91 |
| R. E. Kirk '19 | R. J. Young '15 |
| E. L. Koebel '17 | H. E. Johnson '20 |
| C. E. MacKenzie '13 | H. C. Zelsman '13 |
| G. L. McKillip '17 | |

Chi Phi



Founded at Princeton University, 1824

COLORS—Scarlet and Blue

IOTA CHAPTER

Established November 10, 1883

FRATER IN FACULTATE

John A. Bownocker

1919

Daniel G. Sanor
H. M. Scott

Karl T. Finn
Charles H. Mote†

1920

George O. Foster†

Christian A. Becker†

1921

Nevin S. Craver*
Frank Loehnert

R. R. Bangham*
J. Mack Ginter*

1922

Howard L. Dieter
H. E. Greenamyre*
L. F. Licklider*
D. H. Gerhard*
Ralph Matheny*

C. E. Brackney*
P. W. Baker*
G. R. Kimber*
Vorys McLaughlin*
Harry Tetric*

*Enlisted in S.A.T.C.

†Enlisted—Awaiting call.

Beta Theta Pi

Edward Sigerfoos '91*	W. B. Davison '13
E. K. Coulter '93	H. P. Gahm '13
Fred O. Williams '94	Paul Cornell '13
A. H. Jones '95	T. J. Bryce '13
W. W. Richardson '99	B. A. Stover '13
George F. Hagenbuch '03	R. H. Bachman '13
Robert Herron '04	W. S. Dingfelder '14
Roy E. Layton '05	M. W. Harron '14
W. O. Chaffee '05	Paul R. Carroll '14
Karl O. Ricketts '05	H. H. Beeson '15
Curtis Sohl '08	J. B. Gault '15
C. K. Bryce '09	R. G. Hay '15
G. M. Bailey '09	R. G. Gray '15
J. C. McDermott '10	J. A. McNamara '15
H. B. Mohler '10	G. G. Skiles '15
C. E. Gillette '10	E. B. Mannington '15
C. B. Ross '10	D. B. Marshman '15
L. R. Taft '11	Eugene Lynde '15
H. C. Alread '11	W. E. Williams '15
T. C. Evans '11	H. E. Jones '16
H. T. Lang '12	R. T. Crew '16
C. W. Parrott '12	George R. Barry '16
J. R. Fuller '12	K. M. Thompson '16
Max Stringfellow '16	C. L. Strait '18
Roy S. Stiffey '16	W. O. Ziebold '18
P. J. Kimball '16	W. F. Kerber '18
A. M. Howson '17	W. S. Wilmer '19
H. D. Hindman '17	Edward Buckley '19
H. R. Brooks '17	W. P. Sapp '19
Reginald Merrill '17	F. G. Holtcamp '19
M. F. Merkle '17	C. E. Clough '19
J. C. Duddy '17	L. E. Longenecker '19
D. M. Richmond '17	C. H. Groene '19
H. W. Campbell '17	G. R. Daniels '19
J. H. Eberhardt '17	T. M. Magruder '19
F. T. Haveman '17	E. C. McDonald '19
Paul Stinson '17	David Markley '19
G. K. Grant '17	T. F. Carrol '19
S. I. Anderson '17	Merl G. Hayden '19
J. M. Shallenbarger '18	Frederick Carlise '20
D. V. Peabody '18	F. L. Guerin '20
C. S. Lamonte '18	J. H. Prendergast '20
Z. C. Ebright '18	H. L. Collins '20
Donald Dawson '18	A. D. Miller '21
J. E. Morrow '18	Harry W. Bliss '21
A. H. Mitchell '18	J. A. Rumer '21
G. W. Hibbitt '18	L. W. Barton '21
R. N. Speckman '18	W. V. Pretchel '21
Stafford Rogers '18	W. Boyd Kegg '21
R. S. Cott '21	C. H. Brooke '21
	W. Z. Bair '21

*Died of wounds received in action.

Beta Theta Pi



Founded at Miami University, 1839

COLORS—Pink and Blue

CHAPTER ROSE—Catherine Mermet

THETA DELTA CHAPTER

Established 1885

FRATRES IN FACULTATE

W. H. Siebert

R. B. Cruickshank

J. M. Bolling

W. T. Magruder

J. N. Shepardson

A. D. Cole

W. L. Graves

M. B. Evans

T. M. Hills

O. C. Lockhart

1921

Charles G. Krichbaum

Albert D. Miller

William V. Slyker

Charles S. Conrad*

Donald H. Volzer

William B. Kegg

Edward P. Bergin*

Charles H. Brooke

Bland Van Sickle

1922

Mark P. Miles*

Vaughn A. Haines*

Clarence D. Groves*

William M. Elberf*

Ralph L. Roache

Donald C. Artman*

Clarence M. Chaffee*

John K. Boardman*

William M. Rex

Carl Linxweiler

Nelson M. Rieger

PLEDGES

Howard L. Hyde

Russell L. Brenneman

*Enlisted in S.A.T.C.

Sigma Nu Roll of Honor

Abbott, Myers
 Abbott, Wm. J.
 Ainsworth, Merle F.
 Alstadt, Clyde D.
 Atwell, Norbert S.
 Aston, Walter C.
 Beardsley, D. B.
 Blake, Horton, R.
 Blinn, Ray S.
 Brooks, Harold H.
 Browne, Leland A.
 Brown, Frank K.
 Call, Harry G.
 Canaga, Wilbur W.
 Carruthers, John L.
 Charlton, Donald H.*
 Cummings, Chas. M.
 Davis, John Chas.
 Davis, Thomas J.
 Dickinson, M. L.
 Dole, Parr H.
 Durbin, Wm. O.
 Dyer, J. Norton
 Estabrook, Dwight G.
 Estabrook, Hubert A.
 Eyler, Joe W.
 Fenton, Jack P.
 Fullington, Jas. F.
 Fisher, Wm.
 Gibson, Thomas B.
 Gilmore, Samuel G.
 Gray, H. D.
 Grant, Gerald F.
 Hagey, James A.
 Hammond John, F.
 Hawley, Geo. C.
 Henry, F. M.
 Hoffman, Felix W.
 Hogue, Lorin L.
 Houser, Clarence S.
 Hunt, Spencer S.
 Hunter, Frank A.
 Jones, W. Clay
 Krieter, Fred W.
 Krieter, Louis H.
 Kryder, Ernest R.
 Lewis, Wm. J.
 Lilley, Vernon S.
 Luxon N. Neil
 Lowe, J. P.

McCann, Harold W.
 McCauley, John E.
 McCoy, Earl W.
 McCarty, Roy N.
 McNamar, J. Dale
 Makepeace, Lewis B.
 Markley, Frank P.
 Matthews Wm. M.
 Metcalf, Henry H.
 Miller, Galen
 Miller, Henry
 Moore, Lawrence L.
 Nash, Paul M.
 Neer Lester C.
 Nicholas, George W.
 Norton, Kenneth B.
 Nudd, Chas H.
 Overturf, Marion C.
 Parsley, Kenneth M.
 Palmer, Jos. H.
 Proctor, Delano L.
 Reamer, T. H.
 Reed, George D.
 Reed, Robert B.
 Reichelderfer, Roy
 Remy, Clayton L.
 Russell John E.
 Robbins, Everret C.
 Samsey, Jack W.
 Sawyer, Geo. B
 Scatterday, Samuel A.
 Schaffer, John F.
 Stevens, L. L.
 Sweeney, C. F.
 Swan, Verne S.
 Smith, Harry M.
 Stander, C. H.
 Tawney, Chas. T.
 Thistle, Sampson
 Tussing, Earl B.
 Ward, C. W.
 Westerman, Frank
 Wiebrecht, John W.
 Wickline, Frank H.
 Wilson, Jno. B.
 Wilson J. Perry
 Wilcox, C. P.
 Wilcox, J. W.
 Wise, Lloyd W.
 Wolf, Harry D.

PLEDGES

Balson, Donald W.
 Mankey, Guy M.

Darby, Chester
 Parry, Harold H.

*Died in service.

Sigma Nu



Founded at Virginia Military Institute, 1869

COLORS—Black, White and Gold

FLOWER—White Rose

BETA NU CHAPTER

FRATRES IN FACULTATE

Christopher E. Sherman

Francis M. Coker

Ivor G. Clark

1919

Lester C. Neer*

1920

Robert H. Sherman*

Dwight D. Deffenbaugh

Robert B. Reed

1921

Walter H. Hamilton*

W. Raymond Swoish*

John C. Hoshor

J. Carter Motz*

Lawrence Bonner*

George Kibler*

Thomas Bryson

1922

W. W. McGee*

Wm. Brinkmeyer

F. H. Wickline

Howard Dinkel*

Howard Sherman*

James O. Ward*

Jefferson K. Hoshor

James Chambers*

Bryan Down*

George Orphal*

Howard Doute

Francis Gallagher*

T. R. Jentgen*

Jack Reese*

Homer Barnhardt*

*Enlisted in S.A.T.C. or S.N.T.C.

Alpha Tau Omega

H. R. Berry '02	W. E. Linch '19
G. E. Little '13	A. P. French '20
H. A. Linch '11	Eugene Devor '20
C. A. Young '13	C. B. Sayre '00
H. F. Strong '16	Gilbert Brooks '16
J. A. Park '19	J. O. Sherrard '21
R. A. Hoyt '18	James McDonald '20
F. G. Mercer '18	Frank R. Kelley, Jr. '20
P. R. Ensign '20	H. M. Brooks '20
C. G. Barber '20	R. A. Mills '20
W. S. Wabnitz '16	E. J. Weigand '18
A. G. Long '19	W. W. Mouch '18
C. J. Crossland '18	H. P. Hosler '20
M. E. Smith '18	C. F. Block '12
B. G. Schaffer '19	W. R. Palmer '19
F. A. Lewis '18	Arden Knight '17
F. A. Harshberber '18	Addis E. Hall '17
H. D. Fritzpatrick '14	Garry Hostitler '17
J. R. Dyer '17	Harry Solether '17
Hal Wright '15	Roland Waugh '18
William Armstrong '17	Grant Hogan, Jr. '18
Robert Critchfield '17	Paul B. Edwards '17
Oren Snavley '19	John Tschapitt '19
Glenn Fuller '17	Lee Sterling '19
N. D. Ginther '20	M. E. Ryder '13
C. H. Sprague '19	B. D. Churchman '21
F. E. Davis '22	F. M. Hartford '20
	G. D. Nye '20

Alpha Tau Omega



Founded at Virginia Military Institute, 1865

COLORS—Sky Blue and Old Gold

FLOWER—White Tea Rose

OHIO BETA OMEGA CHAPTER

Established 1892

FRATRES IN FACULTATE

L. W. St. John

L. E. Wolfe

S. E. Rasor

G. W. Rightmire

1919

H. W. Seyler‡

E. P. Weltner

1920

C. O. Hawkins

M. H. Smith*

M. K. Britlinger

C. W. Martin†

Giffey Shepard

Don R. Thomas†

1921

J. C. Tubbs*

D. H. LeFavor*

C. W. Alspach*

J. E. Shrider*

R. V. Casey*

S. W. Ward*

M. T. DeVor*

D. R. Hubler*

P. H. Puckett

K. E. Barber

1922

J. M. Foster*

R. E. Beard*

S. P. Baird*

M. W. McKay*

H. C. Alspach*

J. K. Miller*

C. O. Banky*

R. A. Mouch*

G. W. Daugherty*

*Enlisted in S.A.T.C.

†Enlisted in Naval Reserve.

‡Enlisted in Engineering Reserve.

Sigma Alpha Epsilon

Ivan Adams '21	Frank Kloeb '11
S. G. Bachman '11	William Korst '95
Clarence Bates	A. F. Kirsten '20
C. W. Bolen '18	C. J. Leifeld '15
H. O. Burhman '17	Jack La Boiteaux '19
Edwin Bringardner '19	Fonsa Lambert '11
Martin Bringardner '11	Clarence Long '20
R. W. Beebe '18	Eugene McCampbell '04
R. S. Beightler '13	James Masterson '17
H. B. Crawford '17	Joe Meyer '14
C. A. Carlson '19	Jack Minton '13
F. A. Caskey '08	Hobart Munsell '20
Charles H. Churchill '20	Dr. W. Mytinger '07
J. R. Duff '12	Joe Monnier '13
H. G. Davidson '16	Luke Miller '20
D. H. Davies '18	E. R. Neff '15
Mark E. Denny '08	Harry Orr, '13
Walter F. Dorer '18	Merle Orr '20
D. Downing '18	Harold Paul '20
George Denny '14	Perry Rigby '13
Dick Farback '17	James Reed '19
Clarence Foss '16	Carl E. Steeb '99
Herbert Long '13	Jack Scatterday '15
Don McGinnis '20	Justice Stuton '14
Earl Foss '13	H. S. Scraff '17
Stanley Ford '98	L. E. Smith '15
Mark Fuller '19	Joe Summers '17
William Gardner '19	S. G. Sorenson '18
C. R. Gress '14	M. Steinhiber '19
Harold Guitner '14	Luther C. Swaim '17
Charles Gardner '04	H. B. Taylor '15
A. B. Hare '21	E. L. Taylor '13
Jean Heatherington, '18	Bobert Touvelle '15
Elmer Helbig '17	R. K. Van Dyne '18
William R. Irvine '17	V. E. Vining '14
Carl Isham '17	F. E. Whitehouse '17
Ernest Johnson '20	H. S. Warwick '06
Silas Jordan '21	B. K. Yont '06
Harold Jones '17	Thomas E. Garster '21
Roland Kennedy '20	Dick Farback

J. W. Kennedy '17

Sigma Alpha Epsilon



Founded at the University of Alabama, 1856

COLORS—Purple and Gold

FLOWER—Violets

OHIO THETA CHAPTER

Established, June 3, 1892

FRATRES IN FACUTATE

H. Dwight Smith

Karl D. Schwartzel

1920

Harold A. Wiper

1921

Frederick W. Beushausen
Lorenz B. Bowman
Paul V. Connell
John A. Creps
Proyor T. Harmont
Richard H Hildebrant

Lawrence B. Lane
Stanley E. Martin*
Robert C. Mason*
John W. Price*
Carl H. Schinke
Cyril H. Zentmyer

1922

Frederick W. Chase*
Dean W. Trott*
George W. Heathman
J. Ross Baker*
Elfred Kennedy
Charles D. Mayer*
Allen C. Marple
Donald W. Wiper
William S. Shrieves*

John Leibenderfer*
Austin J. Young*
George D. Lummis, Jr.*
Roland J. Bringardner*
Orville L. Hunnicutt
John H. Thomson
Don S. Holstein
Chester A. Churchill*
Donald M. Ross*

*Enlisted in S.A.T.C.

Delta Tau Delta

E. V. Arnold '17	A. G. Leatherby '21
M. S. Brown '19	H. M. Lynn '20
D. F. Baily '18	R. A. Lush '18
E. S. Budd '19	D. W. Moore '15
H. C. Barnes '18	E. M. Mead '21
R. H. Bryant '14	A. F. Martin '19
W. B. Bowman '19	L. F. MacDorman '18
W. M. Briggs '14	C. W. Pettit
A. L. Balmer '16	T. T. Pittenger '19
C. D. Brown '14	T. E. Pittenger '16
W. H. Coulson '18	R. K. Porter '18
K. S. Campbell '19	B. D. Raine '17
C. R. Barnard '20	R. O. Raine '19
G. T. Dustman '19	A. R. Rankin '17
W. G. Daugherty '17	E. V. Rosino '14
K. S. Day '17	P. B. Rogers '20
W. K. Dupre '10	E. C. Rea '20
O. A. Diegel	H. A. Reitz '15
J. W. Eckelberry '08	H. S. Smithheisler '20
G. W. Eckelberry '14	M. E. Scott '16
R. S. Fallon '17	H. H. Stueve '15
A. L. Geib '19	W. P. Tracy '08
D. C. Ginn '16	W. H. Tipton '05
C. F. Griswold '15	W. W. Wheaton '15
W. D. Griffith '19	D. P. Wardwell '18
C. F. Funk '18	R. E. Williams '19
H. E. Haymes '17	R. H. Whipps '12
P. S. Howard '18	A. B. Walling '11
M. A. Joy '17	I. A. Whiting '20
R. P. Knell '19	F. B. Wilson
A. A. Kohr '14	Robert, Hathway '21
R. Klie '14	Lewis Dudley '21
J. G. Keiser '06	Max M. Howard '21

Delta Tau Delta



Founded at Bethany College, 1859

COLORS—Purple, White and Gold

FLOWER—Pansy

BETA PHI CHAPTER

Established, 1894

1919

James L. Kelly†

1920

Clayton C. Bull†

David T. Buchanan

A. James Griffith*

Estes R. Baldrige

L. Mitchell McIntyre

Dean M. Arnold

Paul G. Eckelberry

1912

Everett E. Addison

Charles H. Watkins

Shelby J. Edwards*

1922

Irving P. Young*

C. Howard Fagan*

Benjamin F. Kiester*

Paul E. Meloy*

John G. Pinkerton*

Ernest B. Baldrige

George F. Horschel

Walter Miller*

F. Emerson Evans*

C. Wayne Wright

Clayton Tittle

Nelson H. Budd*

William Genung*

*Enlisted in S.A.T.C.

†Enlisted in Naval Reserve.

Kappa Sigma

C. E. Baily	John W. Means '10
H. Beatty	Ray Miller '19
Charles S. Beightler	Howard B. Monett '10
Donald S. Beightler	Frank H. Morrison '04
Claude H. Birdseye	Robert C. Musser
James G. Bliss	Leslie Nichols
Ivan G. Boughton	Alexander J. Ogle '09
Arthur M. Brant	Everett Parker
Dora Van B. Burkett	Franklin D. Postle '14
Charles C. Burt	Robert S. Postle
Harry Christopher	Herbert S. Price '12
Gideon T. Clark	Waldo H. Rose '16
Charles Cooperrider	Harvey A. Schenck '13
William E. Curran	Al. Seth
M. E. Demiller	Carl E. Smith '20
Ralph C. Dodson	C. E. Snively '19
Karl C. Eberly	H. H. Snively '95
Corwin A. Fergus	Earl G. Swann '06
Robert R. Hays '20	Elias F. Wildermuth '20
Wilbur Helmer	Ben K. Bare '20
James Hird	Harold Crook '21
Encil W. Holl	Carl Curran
George H. Riley '16	Emerson Gillespie '20
Donald, Hoskins	R. C. Russell '20
George O. Hoskins	Charles F. Taylor '09
Laurence T. Hoskins '14	John S. Taylor '12
John W. Houtl	Howard D. Waters '17
Hugh Huntington '09	B. Clair Wells '18
Charles G. Irwin	George Whitehouse
Marvin E. Kemery	Frank R. Williman '20
Lewis F. Laylin	Philip M. Foote '19
R. G. Lockridge	John H. Houston '19
George T. McDowell '18	G. D. Macy
Douglas Malm '18	A. W. McKee '21
Burl B. Matthews '16	R. L. Miller '19

Charles Rodewald '20

Kappa Sigma



Founded at University of Virginia, 1867

COLORS—Scarlet, White and Green

FLOWER—Lilly-of-the-Valley

ALPHA SIGMA CHAPTER

Established, 1895

FRATRES IN FACULTATE

Francis L. Landacre
Dr. L. V. Zartman
D. N. Postlewaite
John U. Wuichet

Clarence D. Laylin
Dr. H. J. Means
Dr. L. M. Lisle
John F. Lyman

Vernon H. Davis

1919

Frederick J. Bell‡

Franklin H. Cover‡

1920

Robert K. Ellaman*
Walter G. Wirthwein*

George G. Powers*
John Martin*

1921

Edgar A. Albright*
E. W. Allgower*
T. Charleton Davies*
M. Dayton Gladman†
Ralph M. Wriston‡
Charles Irwin*
Paul Buck
C. H. Koerner*

Earl A. Hessenauer‡
Albert Howell*
F. F. Jeager*
W. E. Macy*
Edward B. Snyder*
R. M. Smoot*
Paul K. Holland*
Donal B. Pheley*

George Anagnost*

1922

Homer, Buckley*
H. E. Cashner*
Edward Fergus*
R. C. Gochenbach*
Eugene Graham*
Edwin Hill*

G. H. Fritz*
W. C. Arnold*
C. J. Beckert*
Smith H. Converse*
Paul H. Isaly*
Max E. Wolgamot*

*Enlisted in the S.A.T.C.

†Died in the service..

‡Enlisted—Awaiting call.

Xi Psi Phi

G. I. Gunckle '99	W. B. Reeves '14
J. W. Means '06	G. P. Taylor '14
Ira J. Kail '08	E. E. Alexander '16
H. E. Albaugh '12	W. A. Barton '16
Terry B. Bull '12	H. L. Crawthers '16
H. M. Deiber '12	L. W. Gale '16
W. H. Knoder '12	C. R. Hayes '16
Benjamin Warfield '12	G. W. Hill '16
F. W. Feuzel '13	J. D. Hotchkiss '16
W. H. Glennon '13	R. M. McDowell '16
O. G. Skelton '13	L. E. Reif '16
H. L. Thompson '13	O. P. Snyder '16
C. A. Anderson '14	L. E. Struhle '16
J. R. Arthur '14	R. M. Cope '17
L. W. Ford '14	W. A. Rose '17
Carl P. Kite '14	W. B. Caldwell '17
K. K. Weaver '14	W. S. Early '17
J. R. Hudson '14	V. G. Grant '17
L. F. Kishler '14	A. C. Herbert '17
C. E. Mulligan '14	J. H. Jones '17
H. T. Oaffman '17	E. D. Lowry '17
B. McCroba '17	W. A. Knowder '17
Charles E. Beatty '18	Walter Schoeneweis '17
Myron King '18	Joe Carrol '18

H. C. Wagner '18

Xi Psi Phi



Founded at University of Michigan

COLORS—Lavender and Cream

FLOWER—American Beauty Rose.

KAPPA CHAPTER

Established, 1897

FRATRES IN FACULTATE

Dr. C. H. Hebble

Dr. C. W. Strosnider

Dr. E. J. Jones

1919

Fred G. Thompson*

V. E. Mauer*

J. J. Klar*

D. E. Alban*

Wilbur Carrick*

R. H. Pinkerton*

J. C. Lupton*

R. E. Russell*

S. J. Mann*

1920

J. C. Watts*

G. F. Way*

Dwight L. Deer*

Ralph E. Scriber*

F. T. Baumgartner*

H. D. Follansbie*

1921

Howard K. Porter*

Paul K. Dingleline*

Robert J. Hammerstrand*

Raymond W. Long*

Walter Lease*

Troy M. Scherlock*

Walter Wright*

1922

H. L. Dute*

Robert Graham*

Paul K. Landis*

*Enlisted in the S.A.T.C.

Alpha Zeta's Roll of Honor

Robert B. Billman '16	Clarence M. Sallee '16
Harry W. Palmer '16	Virgil O. Dreyer '16
Carl C. Lowe '16	Wm. H. Gowdy '17
Arthur S. Clark '17	Arthur T. Edinger '18
Melvin E. Wyant '18	Ralph Richardson '18
Chauncy P. Lang '18	Marion V. Bailey '18
John J. Riggle M. S. C. '18	Walter D. Feller '18
Sanford G. Price '18	Hugh G. Selby '18
Wm. G. Joest '19	Fred A. Shultz '19
Carl R. Arnold '19	James R. Riley '20
Walter O. Jones '20	David T. Herrman '20
Howard N. Morrow '20	

Alpha Zeta

Founded at Ohio State University, 1897

COLORS—Mode and Sky Blue

FLOWER—Pink Carnation

TOWNSHEND CHAPTER

FRATES IN FACULTATE

Joel S. Coffey

Geo. B. Crane

H. C. Ramsower

Oscar Erf

W. H. Palmer

J. F. Barker

P. D. Potter

G. N. Dagger

Herbert Osborne

Clark S. Wheeler

C. A. Weigel

Firman E. Bear

R. B. Cruikshank

Alfred Vivian

T. G. Phillips

W. C. Mills

C. S. Plumb

J. F. Lyman

F. S. Jacoby

M. A. Bachtel

D. J. Kays

J. E. McClintock

J. I. Falconer

D. D. Hughes

F. H. Beach

E. N. Fegus

1919

James A. Howenstine*

Floyd A. McClure

1920

Lee C. Prickett*

Chas. H. Cook*

Veil C. Decker*

Hubert W. Yont*

Truman E. Hienton*

PLEDGES

Thomas C. Kennard '20†

Geo. F. Johnson '19

Harold Twitchell '19†

Geo. B. Canyard '21

J. S. McCoy '19

Chas. G. Clark '21

*Enlisted in S.A.T.C. or Naval Reserve.

†Enlisted.

Delta Chi

- | | |
|-----------------------------|-----------------------------|
| Barnhart, Alfred S., ex '17 | Kummerling, Don D., ex '20 |
| Bartel, Tom, ex '21 | Kyle, James P., '15 |
| Bayles, Leo W., ex '19 | Laughlin, Ralph W., '17 |
| Boger, Luther L., '14 | Lea, Arden O., '15 |
| Bradford, Phil S., '11 | Lear, Lester A., '19 |
| Bricker, John W., '16 | Lindsay, George W., ex '04 |
| Brown, Donald E., ex '17 | McIntyre, Kenneth, ex '21 |
| Church, Walter, ex '20 | Martin, Hugh K., '14 |
| Copeland, Henry H., '11 | Mason, Frank E., '15 |
| Cotner, Bryan D., ex '20 | Middleton, George, ex '12 |
| Cowey, Felix, '13 | Miller, Harold S., ex '20 |
| Crawford, Earl R., ex '19 | Muff, Harper H., ex '18 |
| Crawfis, Orland R., '11 | Myers, J. Donald, ex '17 |
| Croxton, Fred E., ex '20 | Nelson, Leo W., '09 |
| Davis, Lodwick C., '14 | Orr, Walter A., ex '17 |
| Davis, Donald H., '17 | Pomerene, Warner M., '17 |
| Dobson, Newell S., '16 | Poppleton, Ray W., '13 |
| Draper, C. Roger, ex '20 | Rose, Howard G., ex '20 |
| Dupre, J. Huntley, '16 | Shaw, William W., ex '21 |
| Ennis, Riley F., ex '20 | Silbaugh, E. Allen, ex '18 |
| Fowler, Harold A. '16 | Steffan, Roger F., '11 |
| Graham, Edwin F., ex '17 | Sturgeon, George C., ex '20 |
| Grant, Allen G., '15 | Thorley, Arlan R., ex '18 |
| Griffith, Karl F., Jr., '18 | Wheeler, Ralph W., ex '18 |
| Griffith, Barton, Jr, '18 | Willits, Rodney, ex '18 |
| Heinisch, Hobert, ex '09 | Wilson, John A., '18 |
| Heise, Bryan, ex '19 | Wright, William E., '12 |
| Hensel, Orville C., '17 | Wright, Francis C., '16 |
| Houston, William V., ex '20 | Mollenpah, Frederick, '16 |
| Howell, Raymond, ex '21 | W. Herald Yost, '20 |
| Horton, Clarence A., ex '18 | Mark A. Moore, '20 |
| Huffman, Frank H., ex '19 | Mark A. Huber, '20 |
| Innis, Alwyn O., ex '18 | Carl C. Fogel, '21 |
| Keer, R. Kenneth, ex '21 | Stewart A. Clendinen, '21 |
| | Dan M. Thorley, '21 |

Delta Chi



Founded at Cornell, 1890

COLORS—Red and Buff

FLOWER—White Carnation

OHIO STATE CHAPTER

Established, 1902

FRATER IN FACULTATE

George W. Rightmire

1919

David W. Putnam

1920

George N. Coe*

Delmar G. Starkey

1921

Gerald B. Lavin*

John Waldron, Jr.*

Morris W. Hawkins*

Richard E. Fidler

Kyle E. Townsend*

Howard L. Bryan

1922

Henry L. DeDaum

Heath R. Wood

Ray W. Humphrey*

George Ferguson

Gerald R. Black*

C. Arthur Lewis

Francis C. Stansbury*

Archie P. MacGregor*

Dwight L. Neff*

W. Harper Pennell

Douglas D. Andrews*

Richard E. Mast

Harold Mock

Robert T. Mason

I. Walter Miller*

James C. Steffan*

Fred C. Spetnagel

*Enlisted in S.A.T.C.

Alpha Kappa Kappa

R. C. Austin	J. K. Lawson
Ira C. Allen, '17	L. Laufesweiler
H. A. Baughn	L. C. LeClair
H. E. Boucher	L. M. Lantz
E. R. Brush	R. E. Markwith
G. K. Butt	W. H. Mytinger
H. G. Betty	H. C. Menenger
J. L. Busby	R. P. Magnestr
L. V. Bates, '16	G. W. Miller
C. F. Brunk, '17	C. G. McPherson
J. C. Bowman '17*	O. C. McDowell
J. L. Claypool	J. M. Neal
J. W. Croft	C. D. Padon
J. M. Dunn	C. E. Pfeiffer
N. C. Dysart	D. P. Phillips
R. B. Drury	C. D. Postle
R. M. Fulweiler	D. G. Ralston
H. H. Fisher	P. J. Reel
F. F. Fletcher	C. J. Roach
H. L. Gahm	W. C. Russell
F. T. Gallen	G. A. Rowland
S. J. Goodman	F. E. Reed
R. F. Gregorius	A. J. Shoemaker
O. G. Grady	F. W. Thomas,
A. P. Handcuff	O. D. Tatje
E. W. Hill, Jr.	L. I. Syman
A. K. Hoge	R. A. Thornton
C. E. Holzer	J. H. Vorhes
E. L. Hooper	J. H. Warren
C. A. Howell	A. H. Whittaker
D. M. Harlor	C. C. Webb
Earl Huffer	S. S. Wilcox
C. S. Jackson	J. R. Willoughby
W. H. Keenan	Frank Winders
J. G. Keiser	E. C. Wood
J. E. Kershner	H. R. Wright*
H. F. Koppe	G. L. Williams
J. C. Kramer	R. H. Zemer

*Died in the service.

Alpha Kappa Kappa



Founded at Dartmouth College, 1888

COLORS—Olive Green and White

FLOWER—Red Carnation

PI CHAPTER

Established, 1902

FRATRES IN FACULTATE

Dr. J. H. Upham

Dr. H. O. Bratton

Dr. I. B. Harris

Dr. R. J. Seymour

Dr. H. J. Means

Dr. R. A. Ramsey

1919

Clarence J. Burns†

Donald H. Edwards†

William J. Corey†

Roy E. Kriegbaum†

Harold H. Stevens†

Wells H. Teachnor, Jr.†

Joseph M. Griffith†

1920

Glenn E. Barber†

Paul R. Ensign†

Howard M. Gilmore†

James H. Holmes†

Merle E. Scott†

1921

Reuben J. Boeselt†

Norma C. Hochwalt†

Clifford R. Weist†

Daniel G. Sanor, Jr.*

Harry M. Scott†

Howard H. Yoakum†

1922

Robert Bowman

William F. Drake

Chester G. Egger

Joseph S. Stevens

Aaron D. Vogelsang

George D. Williams*

*Enlisted in S.A.T.C.

†Enlisted in Medical Reserve Corps.

Delta Upsilon

R. D. McClure '04	C. S. Bergen '17
R. H. McElroy '09	F. W. Ingraham '17
A. A. Leibold '11	H. R. Lapp '17
E. W. Gable '11	H. E. Rosch '17
P. Von Bon '11	R. B. Smallwood '17
G. W. Alsdorf '11	M. B. Smith '17
D. B. Carson '13	G. H. Alexander '18
J. M. Erwin '13	K. M. Berry '18
Gorge Rogers '13	D. G. Brown '18
Walter Avery '14	Cyril Carder '18†
W. B. Jenkins '14	H. G. Courtney '18
W. H. Noble '14	H. J. Courtney '18*
C. G. Salt '14	W. E. Curran '18
F. A. Dilatush '15	K. L. Ewart '18
W. G. Kishler '15	G. S. Frambes '18
H. J. Orthoerfer '15	Robert Horst '18
L. C. Yerges '15‡	D. R. Jenkins '18
E. S. Sargeant '15	R. H. Karch '18
J. M. Price '16	C. H. Kunning '18
E. A. Doerchuk '16	W. K. McIllyar '18
R. W. Melhorn '16	H. A. Robinson '18
John Olmstead '16	D. E. Roller '18
C. R. Trautman '16	P. M. Smith '18
Max Zeller '16	H. F. Yerges '18
E. W. Hoy '18	W. A. Bone '20
C. R. Anderson '19	D. L. Davies '20
R. W. Barnes '19	G. W. Gosser '20
W. S. H. Beebe '19	M. W. Haverman '20
P. B. Davies '19	F. L. Morris '20
J. T. Flower '19	L. W. Saurer '20
D. P. Hastings '19	B. E. Whitesell '20
R. H. Herr '19	F. W. Zoller '20
P. W. Kunning '19	W. G. Alcorn '21
R. R. Nolby '19	S. H. Zoller '20
O. S. Swanson '19	Lindsay Frame '21
Irwin Turner '19	C. P. Leffler '21
Earl D. Romaine '19	Clarence Sprosty '22
E. A. Austgen '19	A. C. Hoffman '21
	William Kearney '17

*Died at sea, September 21, 1918.

†Killed in Action July 21, 1918.

‡Died of wounds October 24, 1918.

Delta Epsilon



Founded at Williams College, 1834

COLORS—Old Gold and Sapphire Blue

FLOWER—Carnation

OHIO STATE CHAPTER

Established 1904

FRATRES IN FACULTATE

Edgar S. Ingaham	Earl W. Wiley
Wilmer C. Harris	Wallace S. Elden
Emery R. Hayhurst	Clarence Perkin

1919

Richard E. Baker	Harold E. Reeb†
Maynard M. Donaldson†	

1920

Ralph D. Baker*	M. W. Haverman
Alfred G. Bradbury†	Wilbur A. Ricketts†
Ernest A. Grimer†	Stanley R. Weik†

1921

A. C. Hoffman	Merrill C. Sondles*
W. J. Blair*	Robert K. Stevenson†
George P. Curran†	Charles F. Wilmore†
Don D. Marten†	Harold M. Haylor*
Donald E. Robinson*	

1922

M. E. Brown*	G. M. Hoover*
J. M. Davis*	Fred Kishler
H. K. Dewees	Z. G. Morgenthaler
D. A. Ernhart*	W. A. Warwood*
E. L. English	R. A. Wilson
R. L. Hane*	Richard Kunning*

C. A. Henes

*Enlisted in S.A.T.C.

†Enlisted in Naval Reserve.

Alpha Gamma Rho

D. R. Acklin '08	Lester Presho '15
W. A. Buente '14	G. N. Robertson '15
C. A. Baird '15	Orla Rankin '14
C. T. Colt '16	Harvey Smith '17
S. E. Dolle '12	John Story '16
D. S. Durnell '15	Russel Smith '16
Griff Eidson '17	David Smiley '14
J. E. Fouser '17	H. F. Thwing '16
B. S. Harrod '16	Percy Wright '14
Robert Hough '15	P. C. Warner '17
A. F. Head '15	Homer Wood '17
W. B. Hooper '17	Alvin Barr '19
J. T. Hambleton '17	T. G. Cook '19
E. Hoftzyer '15	Roscoe Doddridge '18
D. B. Hussey '17	R. A. Demsey '19
Walter Kennedy '17	D. C. Drake '19
G. Marckworth '16	H. M. Dixon '19
J. T. McClure '16	Brant Earley '18
Louis Windle '20	C. L. Hunter '20
P. H. McClure '16	K. T. French '17
Paul Kuenzli '20	Frank Patten '20
J. R. McAnall '20	M. C. Johnson '19
Stuart Noble '14	R. C. Strachan '20
John Laughlin '20	D. O. Shoup '19
J. M. Ott '15	C. M. Jenkins '20
Francis Paddock '21	G. E. Trisler '18
Paul Pugh '16	R. H. Baldwin '20
Robert Hall '20	M. C. Tribby '19
T. Wiegand '18	T. A. Reber '21
Percy White '18	Edgar Lenhart '20
E. O. Thomas '20	Clyde Hardin '20
	Harold Van Devort '21

Alpha Gamma Rho



Founded at Ohio State University, 1904

COLORS—Green and Gold

FLOWER—Pink Carnation

BETA CHAPTER

FRATRES IN FACULTATE

T. C. Stone

G. M. McClure

1919

Frederick C. Roth†

Clarence A. MacDonald†

1921

Donald Balliet*

Robert Mayne*

S. Graham Nelson*

Melvin E. Jackman*

Harold M. Bishop*

Merle Hedge*

Harry F. Scott*

Louis Hine*

Harold Carman*

Charles E. Miller*

1922

Gilbert Kuenzli*

Robert Brown*

August Miller*

Clifford Rolston*

Eugene Miller*

George Hamilton*

George Nelson*

Harry Graham*

James Burris*

H. Decker*

Willard Peterson*

Earl Green*

*Enlisted in A.S.T.C.

†Enlisted in Navy.

Acacia

F. W. Bush	C. B. Marquand
G. O. Burrell*	J. W. Means
A. S. Burkett	J. W. Melick
D. C. Bolon	C. N. McCune
F. A. Bensinger	R. L. Mundhenk
W. J. Becker	R. W. Morrison
W. A. Barnette	C. R. Oberst
H. D. Barger	C. H. O'Brien
H. E. Banks	R. E. Ostot
C. D. Bossart	W. G. Owens
H. J. Curts	R. R. Peck
P. W. Cross	M. B. Perrin
R. W. Copelan	C. I. Reed
W. C. Dyer	P. F. Reed
P. A. Davis	J. C. Reese
D. H. Danforth	T. E. Reese
H. E. Ewing	J. H. Richardson
E. B. Elliot	H. L. Rubrecht
B. A. Eisenlohr	L. K. Roberts
W. L. Fox	R. R. Studler
E. L. Fox	I. I. Stam
L. C. Flickinger	A. M. Smelker
E. W. Fasig	B. M. Skelton
C. J. Giffin	J. S. Skeltler
Harry Gibbons	L. G. Schlegel
T. B. Hinkle	E. F. Schaffer
W. W. Hinkelman	W. O. Trone
M. L. Helfrich	L. E. Thompson
H. A. Heifner*	Joseph Thomas
H. B. Knight	H. S. Thatcher
F. F. Lawrence	Marion I Voorhees
G. P. Lawrence	Jay A. Wolfe
W. H. Lee	R. W. Wenger
C. E. McQuigg	L. R. Yeager
R. J. Marker	H. R. Yost

*Died in the Service.

Acacia



MASONIC

Founded at the University of Michigan

COLORS—Black and Old Rose

FLOWER—Richmond Rose

OHIO CHAPTER

Established, 1906

FRATRES IN FACULTATE

- | | | |
|------------------|---------------|-----------------|
| E. F. Coddington | C. S. Plum | R. B. Stoltz |
| B. A. Eisenlohr | C. O. Ruggles | J. N. Shoemaker |
| C. M. Senn | A. S. Watt | W. D. Turnbull |
| H. C. Ohlson | W. E. Hanger | N. W. Scherer |

1919

- | | |
|---------------------|------------------------|
| Alvin B. Bingham* | Robert S. Coppess* |
| Lawrence H. Brown* | J. Wilson Hepplewhite* |
| Clarence D. Bucher* | |

1920

- | | |
|-------------------|----------------------|
| E. R. Sneddon* | George V. Smith* |
| Robert E. Mueller | C. W. Knappenberger* |

1921

- | | |
|-------------------|------------------|
| Fred L. Donnally* | Raymond W. Long* |
|-------------------|------------------|

*Enlisted—Awaiting call.

Alpha Psi

HONORARY MEMBER—D. S. WHITE, '90

R. L. Mundhenk, '16	J. C. Meyers, '13
F. L. McCollister, '13	L. N. Stott, '13
H. W. Brown, '02	P. F. Biltner, '13
F. A. Lambert, '10	J. F. Derwan '14
C. H. Hoffmire, '08	S. L. Saylor, '14
C. E. Cook, '09	K. A. Frish, '14
H. E. Ewing, '09	J. H. Bennett, '15
C. D. Turney, '09	H. S. Johnson, '15
A. E. Fogle, '10	E. E. Kropf, '15
P. F. Gille, '10	W. :L. Williamson, '15
H. E. Egan, '11	S. A. Alexander, '16
H. R. Fisher, '11	C. Cox, '16
H. R. Hoskins, '11	F. H. George, '16
W. T. McCarty, '09	R. D. Green, '16
G. R. Powell, '11	W. F. Joseph, '16
J. C. Hoover, '12	L. L. Menke, '16
C. B. Hock, '12	J. E. Schneider, '16
F. E. Jones, '12	R. E. Snedden, '16
J. E. Edwards, '17	W. C. Coleman, '17
E. M. Fitzgerald, '17	O. V. Gunning, '17
G. B. Huse, '17	A. A. Wilcox, '12
F. Low, '17	H. G. Wickes, '17
C. C. Palmer, '12	O. I. Holloway, '17
J. E. Masterson, '17	A. L. Rubin '18,
D. L. Proctor, '17	W. A. Barnett, '13
H. F. Schreck, '17	O. I. Catlin, '18
N. E. Southard, '17	H. P. Roberts, '18
J. K. Sullivan, '17	R. E. Lubbehusen, '18
C. L. Fry. '17	W. L. Beach, '15

Alpha Psi



Founded at Ohio State University, 1906

COLORS—Blue and Gold

FLOWER—Red Carnation

ALPHA CHAPTER

HONORARY MEMBERS IN FACULTATE

Oscar V. Brumley
Septimus Sisson

Albert G. Richardson
John N. Schoemaker

FRATRES IN FACULTATE

Ralph A. Hendershott
Russel E. Rebrassier

James H. Snook
H. A. Stalpestad

Sameul J. Schilling

1919

Hoy J. Bird†
Chester N. Dale*
James A. Ellertson*
Henry L. Rea*
John E. Thompson*

John W. Jackman*
Otto A. Kinneberg*
Lester C. Neer*
Cecil F. Shook
C. L. Phillips*

1920

J. B. Ashcraft*
Leonard C. Morgan*
N. Hanson*
E. C. Kheun*

Clinton F. Kilbury*
Eladore R. Snedden†
J. H. Morre*
W. M. Thaxton

1921

James R. Merrick

L. S. Jackson*

Elmer A. Assman

1922

C. G. Nouse

*Enlisted in S.A.T.C.

†Enlisted in Medical Reserve Corps.

Sigma Phi Epsilon

C. E. Rader, '17	F. M. Weaver, '20
M. O. Brown, '17	W. T. Collins, '20
H. H. Thompson, '17	Bryan Parr, '20
J. J. McKittericks, '17	H. S. Church, '20
Raymond Givens, '17	J. P. Cornell, '21
W. M. Rees, '17	R. R. Shaw, '20
Ray T. Watkins, '18	R. L. Tavenner, '08
Dwight Mahaffey, '18	F. B. Shuler, '08
Harold Gaulke, '18	H. P. Pruner, '08
E. O. Smith, '18	H. A. Shuler, '08
E. R. Keener, '18	C. S. Fisher, '10
A. S. Brewer, '18	E. C. Hughes
John C. Snyder, '19	F. R. Mahurin, '04
Lewis Rhinehart, '19	M. L. Langel
Kinsey B. Wiggins, '18	A. C. Brookley, '12
R. V. Jones, '19	E. H. Shriver, '13
F. J. Wolfe, '19	Daniel Coll, '14
C. L. Meyer, '19	John E. Jones, '13
J. R. Jones, '20	C. H. Horcher, '15
F. A. Reidenbach, '20	L. V. Moran, '14
A. H. Sutphen, '20	J. O. Roedel, '14
A. W. Raymond, '13	J. H. Miller, '14
J. W. McFall, '16	P. M. Crider, '16
C. S. Miller, '16	W. I. Geissman, '14
Ray K. Codner, '15	A. Watt Hobt, '16
Walter L. Darnell, '16	E. W. Herbst, Jr., '15
Earl Huffer, '16	A. C. Rheinfrank, '16
Roll H. Markwith	Don M. Zimmerman, '17
Fred L. Minshall, '18	

Sigma Phi Epsilon



Founded at Richmond College, 1900

COLORS—Purple and Red

FLOWERS—Violets and American Beauties.

OHIO GAMMA CHAPTER

Established, 1908

FRATER IN FACULTATE

James H Shook

1919

James W. Flaig†

Walter M. Krieger

1920

James W. Obermann, Jr.*

Charles E. Hubbard*

Lewis S. Unkrich*

Ralph D. Matheny†

James D. Palmer*

Ebbe J. Wind

1921

Karl Snyder*

Raymond Krieger*

Walter F. Spear*

Dwight L. Mingon*

Gerald H. Coleman*

1922

Guy A. Rowland*

Wilbur L. Grandle*

Theodore L. Klecker*

A. Lorne Middleton*

Frank A. Wyder*

Charles E. Bell*

Francis C. Montgomery*

William P. Jenkins*

Morris H. Phillips*

Raymond H. Kasper*

Paul V. Rothenberger*

Albert L. Laisy

Karl Wilkinson

Phillip W. Porter

Arthur O. Bower

*Enlisted in Student Army Training Corps.

†Enlisted in Students Naval Reserve.

Phi Delta Chi

C. E. Aungst, '17	S. L. Moore, '17
F. E. Buck, '09	F. J. Miller, '16
Otto Blum, '19	L. Morrison, '21
John Blum, '14	C. B. Newton, '10
F. E. Barr, '15	Braden Nida, '21
E. P. Bostwick, '18	J. M. Neal, '12
Ray Cave, '13	W. H. Offenberger, '14
J. M. Dawson, '13	Charles Pake, '18
F. E. Deeds, '15	Carl H. Rueter, '20
Aden Duffee, '17	F. P. Rose, '13
C. E. Dunkle, '19	J. L. Russell, '15
C. E. Eich, '15	L. P. Shinn, '09
G. L. Erbaugh, '16	P. E. Schaffer, '13
Ray Frank, '17	P. E. Sprague, '15
J. R. Funk, '08	K. F. Schmidt, '16
L. L. Gantt, '18	J. C. Syler, '15
R. B. Gibson, '17	F. O. Schob, '20
V. Greenslade, '14	S. L. Shenefield, '18
W. H. Gorrell, '16	C. T. Swope, '15
J. S. Gorrell, '18	J. R. Warren, '14
E. E. Hillyer, '19	C. C. Watson, '20
N. K. Hyatt, '19	R. L. Wentz, '21
Ray Herch, '21	R. D. Virtue '18
W. G. Huffman, '21	W. A. Welsh, '15
R. C. Scott, '15	John Yamell, '18
J. W. Irwin, '17	R. F. Anders, '19
C. C. Keckler, '19	P. W. Brown, '20
F. J. G. Kem, '21	R. S. Foster, '19
Ralph Kundert, '12	P. R. Croff, '18
J. R. Lawson, '12	J. S. S. Gregorius, '19
W. L. Landis, '21	R. W. Hoffman, '15
W. R. MacElroy, '09	F. I. Mauck, '18
W. B. McLaughlin, '21	A. D. New, '19
R. T. Moore, '17	P. E. Todd, '20

Phi Delta Chi



PHARMACUETICAL AND CHEMICAL

Founded at University of Michigan, 1883

COLORS—Old Gold and Dregs of Wine

FLOWER—Red Carnation

XI CHAPTER

Established, May 23, 1908

HONORARY MEMBERS

George B. Kauffman

W. E. Henderson

J. A. Wilkinson

C. A. Dye

A. N. Thurston

C. E. Boord

FRATRES IN FACULTATE

E. D. Devy

Azor Thurston

1919

F. H. Anders*

W. P. Williams

E. Kenneth Koos

C. Cyril Keckler†

1920

F. A. Schob*

C. H. Rueter†

J. S. Gregorius†

P. W. Brown†

1921

N. K. Hyatt†

B. E. Nida*

W. G. Huffman†

J. M. Comelius

W. L. Landis†

R. M. Vodburgh

*Enlisted in S.A.T.C.

†Enlisted.

Alpha Sigma Phi

W. E. Barnett, '12	D. L. Dudley, '17
P. M. Herbert, '14	R. J. Kinkle, '16
H. S. Bear, '14	S. M. Turpie
C. M. Sims, '14	E. N. Hart, '17
R. S. Cunningham, '16	D. L. Evans, '17
J. P. Schrider, '14	R. L. Bushy, '17
G. H. Cless, '14	C. Y. Strauss
L. R. Frank, ex '17	H. F. Born, ex '17
C. L. Bracken, '17	M. Kearns, ex '16
J. B. Keller	A. T. Leonard, ex '18
W. M. Leonard, '17	C. F. Dunham
L. M. Bricker, ex '18	W. O. Weinland, ex '18
H. Elford, '17	L. C. Biery, ex '18
E. G. Gurney, ex '18	M. L. Mullay, ex '18
W. E. Pettit, '17	J. G. Keller, ex '18
C. H. Yeager	J. C. Ryan, ex '18
R. B. Yeager	E. A. Edwards, ex '18
G. L. Packer, '17	J. F. Sutter, ex '19
D. D. Sims, '17	W. L. Brownlee, ex '19
R. E. Bloser, '17	M. W. Pettit, ex '19
C. S. Case, ex '19	H. R. Nicklaus, ex '19
W. M. Beeghley, ex '20	E. C. Blair, ex '19
D. J. Bradley, ex '20	C. A. Bower, ex '19
H. G. Blakeslee	R. C. Driscoll, ex '20
M. L. Campbell, ex '18*	R. E. Davis, ex '20
D. M. Auch, ex '18	S. S. Stalter, ex '20
N. R. Thornton, ex '21	C. R. Athy, ex '19
J. M. Jarvis, ex '20	W. N. Norman Glover, '22
M. V. Poorman, ex '21	Andrew J. Nemetek, ex '20
Paul J. Roberts, ex '20	Frank W. Messer, ex '21

*Killed in action..

Alpha Sigma Phi



Founded at Yale, 1845

COLORS—Crimson and Stone

FLOWER—Cardinal Rose

ZETA CHAPTER

Established, 1908

1919

William P. Dumont†

1920

Ralph D. Roehm*

Lee W. Taylor‡

George K. Cunningham*

Edwin H. Adkins*

Scharrold M. Adams‡

1921

Chester H. Case*

Eugene W. Fireoved*

Ralph J. May**

Glen B. Boyer*

Neal F. Gillam*

Walter Wyckoff*

Harold Holden*

1922

Elmer M. Bins*

James A. McConihe*

Clifford R. Crum*

Lewis S. Moorehead*

Lewis W. Erehart*

Edward T. Morris*

Floyd M. Eynon*

Norman G. Pollman*

George B. Heck*

Norman W. Ralston*

Richard F. Roehm*

Orrville H. Seegar*

B. Wade Jenkins*

Donald J. Sheets*

Walter K. Stewart*

Clifford R. Wertz*

*Enlisted in S.A.T.C.

†Inlisted in S.N.T.C.

‡Enlisted—Awaiting call.

**Died in the service.

Sigma Pi

Thomas W. Barrett*	Charles E. Seddon
P. M. Stokes	L. N. Spencer
R. E. MacDowell	K. C. Beckett
H. M. Mahan	H. D. Goldy
Walter Carrol	N. C. Beem
R. G. Lockett	E. J. Bulkley
F. W. Gilchrist	E. T. Canfield
P. B. Wiltberger	James E. Pan
W. A. Dunn	P. G. Westfall
R. E. Kessler	E. O. Blare
A. W. Wistner	W. L. Case
Paul Routsong	A. S. Chalfaut
H. G. Billingsley	E. S. Cogan
C. M. Dodd	T. C. Covert
H. A. Scott	J. F. Cox
W. L. Mullen	H. F. Crew
C. M. Burrough	H. S. Hanna
Dale C. Benes	L. P. Jameson
L. A. Bulkley	J. F. Kessler
H. N. Foster	Paul White
E. B. Harmon	Paul H. Young
F. W. Hollman	Brighton Slutes
J. A. Martz	Guy Tressilian
A. B. Pfeir	Ralph S. Tyson
C. A. Ruth	D. C. Farnum
M. G. Shook	Dwight L. Barnes

*Killed in action.

Sigma Pi



Founded at Vincennes University, 1897

COLORS—Lavender and White

FLOWER—Yellow Orchid

GAMMA CHAPTER

Established, 1908

FRATRES IN FACULTATE

T. C. Stone

G. W. Thomas

Louis Foley

1919

Fred H. Deckman†

Harry E. Lockett

1920

D. Phelps Singleton*

Lawrence W. Nutt*

Ralph H. Frankenberg*

Richard C. Moore

1921

Fred V. Bailey*

John A. Ziegler*

Alfred W. Chandler*

Clayton H. Studebaker*

Lyman G. Kauffman*

1922

Stanley E. Gaiser*

Edmund D. Tanner*

Harold L. Priest*

*Enlisted in the S.A.T.C.

†Enlisted—Awaiting call.

Alpha Chi Sigma

O. P. Gephart '17	A. E. Shaw, '19
Ernest Godfrey, '15	Karl R. Shotwell, '19
R. F. Hamilton, '19	Howard Simmons, '18
F. R. Hartpence, '17	Ray J. Smylie, '19
Thomas A. Hites, '19	H. W. Walters, '19
G. H. Hufford, '18	William O. Ziebold, '18
N. J. Humason, '20	W. T. Burgoon, '14
H. G. Katz, '19	G. H. Chamberlain, Jr. '12
E. O. King, '19	Ernest Chambers, '19
S. A. Koegle, '19	Charles W. Davis, '17
R. H. Kuhlman, '17	Henry Douda, '17
O. H. Lachenmeyer, '15	Verna H. Finsterwald, '16
L. Eugene McConnell, '18	J. C. Flannery, '20
H. Alton Mitchell, '18	Sumner R. Frank, '11
James C. Moore, '18	James V. Gangne, '19
Donald A. Moyer, '18	James Peel, '20
H. P. Ortman, '16	Ellis R. Portz, '20

Alpha Chi Sigma

CHEMICAL

Founded at the University of Wisconsin, 1902

COLORS—Chrone Yellow and Prussian Blue

FLOWER—Red Carnation

LAMBDA CHAPTER

Established, April 10, 1910

FRATRES IN FACULTATE

Wm. McPherson

William E. Henderson

Cecil E. Boord

Dana J. Demorest

William L. Evans

1919

Harvey S. Huston

Melvin E. Schulz*

Albert S. Fultz*

1920

Victor Roehm*

Ronald W. Thompson*

Walter Helle†

James G. Phillips†

Wayne Rittenhouse*

*Enlisted in the S.A.T.C.

†Enlisted.

Zeta Beta Tau

Ralph Levinson, '13	W. V. Gross, '17
Joe Wilkoff, '13	J. B. Duga, '17
M. Blum, '14	Nedward Gross, '16
J. Blum, '14	B. A. Bergman, '16
E. A. Deutsch, '16	E. J. Weil, '18
A. C. Schapiro, '13	Irving Klein, '15
Harvey Weiss, '16	S. Edelman, '14
Sol Yassenoff, '15	Leon A. Friedman, '18
Leo Yassenoff, '16	M. C. Friedman, '17
Stanley Koch, '18	Ralph Gross, '17
Ben Schiffman, '18	Sam Cohn, '17
H. H. Felsman, '14	Herman Harris, '18
H. Greenberger, '13	Dewey Brumberg, '20
L. M. Greenstein, '14	I. H. Spero, '14
Mortimer Friedman, '18	

Zeta Beta Tau



Founded at the City College of New York, 1898

COLORS—Sky Blue and White

NU CHAPTER

Established, 1911

1919

Sidney D. Weisman*

Manuel Mendelson*

1920

Sol H. Greenberger*

I. R. Morris*

Edward J. Gould*

Alfred I. Soltz*

Sam Sokol*

Frank F. Spira*

E. Richard Ginsburg*

Isadore Levitch*

Joe Buxbaum

Leonard H. Biskind

1921

A. Maurice Bergman*

Milton S. Lehman*

Maurice A. Schapiro*

Maurice H. Lazear*

Max Friedman*

Sam Deutch

1922

I. J. Haber*

Sol Schonberg*

Lewis Basch*

Arthur Wohlgeomuth*

Edward Fronstien*

Leonard Greenberger*

Theodore Lederer*

Lester Klein

Henry Siegal

*Enlisted in the S.A.T.C.

Omega Tau Sigma

Leo Loren E. Miller, '12	Earl E. Watson, '16
Howard N. Beeman, '13	Peter F. Wilson, '16
Harry L. Cotton, '13	Seth C. Dildine, '17
Charles J. Griffith, '13	Reuel Fenstermacher, '17
Harry S. Pease, '13	Leo A. Hock, '17
Daniel E. Cranz, '14	Kenneth U. Jones, '17
George W. Lies, '14	Clarence M. Lutz, '17
Raymond I. Lovell, '14	Roy T. Lutz, '17
Floyd N. Jenkins, '15	Roscoe G. Montgomery, '17
Leonard F. Maier, '15	Herbert C. Nichols, '17
Ray F. Pettys, '15	John W. Page, '17
Virgil F. Pruden, '15	Robert A. Schaefer, '17
Thomas F. Walker, '15	Henry K. Steckel, '17
Ray D. Gilbert, '16	Oliver H. Welf, '17
Floyd E. Hill, '16	George S. Place, '17
Lawrence J. Lewis, '16	William T. Bollmeir, '18
Stuart C. Lilly, '16	William H. Dickerson, '19
Frederick W. Miller, '16	James R. Brown, '20
John D. Miller, '16	Ray D. Miller, '16
Edwin W. Roberts, '16	

Omega Tau Sigma



VETERINARY

Founded at the University of Pennsylvania, 1907

COLORS—Red and Blue

FLOWER—Red Carnation

GAMMA CHAPTER

Established, November 11, 1911

FRATER IN FACULTATE

Dr. Walter R. Hobbs

1919

Alvin A. Bingham†
 Malvern Blackman‡
 Ross J. Hinkle*
 Fred W. Hock
 Fred L. Junod*
 Alton N. Wilson*

Wilbur R. Kidwell*
 John B. McQuown*
 Elmer L. Roshon*
 Marion L. Scott*
 Ray S. Smiley*
 Fred Spear*

1920

Edward E. Sweebe
 James C. Kile*

Joseph Moeller*
 Charles C. Williamson*

Herbert V. Fleming*

1921

Leverne E. Barnes*
 George W. Bond*
 Joseph V. Crago*

Nevin S. Graver*
 Hugo A. Fuchs*
 Thurman E. Thompson*

Frank L. Whitecomb†

1922

William Bell*
 Walter D. Hoefler*
 Claude W. King

Hugo Lovett
 Clayton G. Roshon*
 Ray S. White*

*Enlisted in the S.A.T.C.

†Enlisted in the Medical Reserve Corps.

‡Enlisted.

Pi Kappa Alpha

Murry R. Scott, '18	W. W. Grothouse, '13
Frederick E. Renkert, '18	Milo J. Warner, '13
Paul E. Crider, '18	Altie J. Darfus, '13
Calvin A. Buehler, '18	F. D. Richards, '15
A. Dwight Curfman, '18	R. A. Rogers, '11
Ralph M. Reel, '19	Carroll H. Mount, '10
Joseph S. Stevens, '18	Ralph L. Woodruff, '13
Walter D. Barcroft, '18	Merrill G. Beck, '14
Harry L. Porter, '21	F. W. Cowles, '15
Harry J. Miller, '18	Max B. Hudson, '15
Ralph A. Beers, '21	Max A. Chenoweth, '13
Irwin E. Lamp, '21	Wallace L. Arnholt, '15
Robert R. Stephenson, '19	James E. Pollard, '16
Arthur J. McCullough, '19	Newton T. Miller, '14
Robert E. Cronebaugh, '21	Joseph M. Griffith, '15
Arthur C. Donnenwirth, '21	John W. Marlow, '17
Harold Weiser, '21	Charles H. Luethi, '17
E. E. Kile, '12	George L. Lecrist, '17
L. J. Veler, '13	Milton S. Beal, '17
Elson A. Wefler, '13	Frederick E. Renkert, '18
George H. Frech, '17	Louis R. Potts, '16
H. C. Miller	Glenn K. Schooler, '17
Archie H. West, '16	Arthur F. Deam, '18
S. L. Breninger, '16	Charles L. West, '20
C. E. Bowser	Homer K. Smith
Howard M. Gilmore, '17	Howard E. Reynolds, '20
Vaughn R. McCormick, '19*	William E. Clark, '21'
Milton D. Fox	Robert E. Clayton, '16
Fred T. McHenry	Morgan E. Williams

*Killed in action.

Pi Kappa Alpha



Founded at the University of Virginia, 1868

COLORS—Garnet and Old Gold

FLOWER—Lily-of-the-Valley

ALPHA RHO CHAPTER

Established, March 30, 1912

1919

Walter E. Metzger

William M. Davist

Samuel F. Wissinger

1920

G. Raymond Renner†

Charles G. Wissinger*

James C. Dickson*

Henry E. Damshroeder*

Paul W. Nickel*

Robert B. Smith†

Olive S. Matheny*

Howard F. Reynolds

1921

Frank A. Liebich*

Earl W. Clark†

Raymond A. Younger*

Victor N. Yingling*

William W. Weis*

Lewis D. McClure

1922

J. Loinel Alloway

Max M. Bridgeman*

Frank G. Gibson*

Walter I. Hall*

*Enlisted in the S.A.T.C.

†Enlisted —Awaiting call.

Phi Kappa Tau

Alonzo Broberg, '16	Stanley C. Miller, '15
Walter A. Burham, '18	Joy Mundhenk, '17
C. D. Creamer, '21	Al L. Mylander, '19
Virgil Dorfmeier, '16	R. M. Neher, '18
Frederick V. Doult, '19	Robert H. Neilan, '13
Karl Durnell, '13	Robert B. Nevin, '17
Herbert L. Emerson, '19	R. S. Paffenbarger, '15
L. M. Fenner, '19	John J. Paine, '12
R. D. Gettinger, '20	J. L. Rees, '13
D. C. Gilbert, '17	Albert A. Ripp, '20
H. C. Ginn, '15	E. G. Schatzmann, '19
E. G. Gossett, '15	Ralph G. Sever, '17
J. K. Graham, '19	Elmer H. Shinn, '18
Lee Hopper, '18	E. Siegfried, '14
C. C. Harpster, '20	Karl Stinson, '16
Irl G. Kegerreis, '14	Russel L. Stoner, '17
Leland A. Kegerreis, '19	Russel Sunderland, '19
Karl Legg, '13	William W. Waters, '21
Emerson W. Long, '20	John C. Wells, '14
Harry W. Lutz, '17	Charles W. White, '17
Nelson W. McComb, '17	Corwin R. Williams
Frank A. Mickle, '12	David H. Young, '19
Charles A. Miller, '18	B. C. Zimmerman

Phi Kappa Tau



Founded at Miami University, 1906

COLORS—Harvard Red and Old Gold

FLOWER—Red Carnation

GAMMA CHAPTER

Established, May 9, 1912

FRATRES IN FACULTATE

Jesse E. Day

W. G. Stover

Donald R. Taft

1919

Selser S. Parker‡
Harold R. Scheufler‡
Ralph C. Waters*

Edward A. Schwinn†
Oliver M. Stone†
Van B. Teach

1920

H. S. Crim*
Kenneth L. Erwin†
Harold L. Hays‡

H. E. Jenkins*
R. V. McKinney‡
Bernard G. Schimansky†

1921

Sterling T. Dou‡†
Roswell S. Fiddler*
G. C. Nelson‡
Russel E. Steele*
D. D. Stacy*

C. R. Hill‡
Arthur R. Modler*
Edward Prochaska*
H. S. Scott†
M. K. Teach*

1922

C. R. Canfield*
C. E. Nofer*

H. E. Hawk*
J. K. McLaughlin*

*Enlisted in S.A.T.C.

†Enlisted in Naval Reserve.

‡Enlisted—Awaiting call.

Delta Theta Phi

B. Bridge, '14	G. Geisler, '17
C. Kreig, '14	E. G. King, '17
R. Treffinger, '21	D. K. Henderson, '17
C. M. Woodside, '14	S. Paulin, '17
A. Burket, '15	W. A. Bailey, '18
E. G. Gossett, '15	B. F. Brown, '18
C. Miller, '15	H. R. Coffey, '18
E. L. Scheck, '15	H. F. Heald, '18
J. H. Law, '16	M. A. Sullivan, '18
R. G. Minor, '16	T. J. Tippy, '18
F. A. Reese, '16	C. O. Willson, '18
R. R. Gibson, '19	R. H. Barnes, '19
J. E. Whiteside, '19	J. H. Broscoe, '19
R. B. Baldwin, '20	R. G. Canny, '19
A. E. Simmons, '20	J. K. George, '19
E. C. Wagner, '20	H. L. Lohnes, '21
W. L. Martindale, '21	H. C. McDermott, '21

Delta Theta Phi



(LEGAL)

Founded in 1858 as Alpha Kappa Phi, United with Delta.

Phi Delta and Theta Lambda Phi to form Delta Phi.

Chase Senate, Founded 1913.

COLORS—Green and White

FLOWER—White Carnation

CHASE SENATE

1919

Hayes W. Yeager†

John J. Edmiston

1920

Carl E. Wagner*

Harold L. Kime†

1921

Ralph Stimson*

John W. Winn

*Enlisted in the S.A.T.C.

†Enlisted in Naval Reserve.

Phi Chi

R. F. Drury	F. A. Reickhoff '17
S. D. Edelman	A. C. Richards, '17
C. G. Bozman, '15	J. R. Warren, '17
A. G. Crowe, '15	C. V. Davis, '17
C. C. Hugger, '15	H. P. Timberlase, '17
B. B. Hurd, '15	A. F. Hagedorn, '18
P. E. Kern, '15	G. F. Swan, '18
J. B. Metzger, '15	R. Q. Davis, '18
R. G. Schuttee, '15	H. W. Gillen, '20
A. H. Seeds, '15	G. L. Erbaugh, '21
L. E. Stutsman, '15	J. M. Harsha, '21
L. R. Carr, '16	W. W. Norris, '21
W. E. Dapp, '16	G. E. Peters, '21
J. S. Mariner, '16	L. F. Russell, '21
C. L. Maxwell, '16	C. D. Shadaker, '22
H. V. Postle, '16	R. V. Marshall, '22
F. L. Rhodes, '16	A. R. Basinger, '22
C. H. Skeen, '16	W. E. Smith, '22
D. B. Gilliam, '17	E. A. Seifert, '22
F. O. Haney, '17	C. W. Mueller, '22
C. N. Long, '17	E. R. Simon, '22
	H. W. Rock, '17

Phi Chi



MEDICAL

COLORS—Green and White

FLOWER—Lilly-of-the-Valley

GAMMA CHAPTER

Established, 1913

HONORARY MEMBER

Frank Warner, M. D.

FRATRES IN FACULTATE

Samuel D. Edelman, M. D.

Claron C. Hugger, M. D.

Edgar Freese, M. D.

1919

Easton H. Lum*

1921

Ford C. Mohony*

1922

Raymond A. Burkhardt*

J. Fremont Wilkinson*

George L. Coe

Carl H. McCamish

T. Lawrence Klecker*

Herbert W. Salter*

Hudson F. Ross*

George T. Pack*

*Enlisted in the S.A.T.C.

Phi Rho Sigma

Jesse Edwards	S. T. Forsythe
F. E. Hall	P. C. Gauchet
G. O. Hoskins	John Gibbons
E. J. Kennedy	E. J. Gordon
C. S. Lehner	C. N. Graff
Russel Lightner	Ray N. Kissaine
H. R. Neiland	M. F. Helfrick
V. D. Reichelderfer	G. E. Kalter
A. V. Sibert, '15	H. E. LaFavre
W. M. Taylor	E. C. Ludwig
H. H. Teter	Fred Lutz
D. M. Blizzard	J. W. Means
G. O. Burrell*	E. C. Rose
R. J. Caton	Milhon
Paul H. Charlton	E. E. Smith
P. A. Davies	Phillip Wilson
D. T. Dawson	R. L. Woodruff
V. A. Dodd	Hadley Frater*
Jonathan Forman	Lorin L. Frick
	T. G. McCormick

*Died in service.

Phi Rho Sigma



Founded at Northwestern University, 1890

COLORS—Crimson and Gold

OMEGA CHAPTER

Established, February 22, 1912

FRATRES IN FACULTATE

Will L. Beach	Dr. H. B. Blakey
Dr. F. M. Stanton	F. R. Castleman
Dr. W. C. Hadley	L. W. St. John
Dr. C. McCampbell, Dean	Dr. E. D. Hamilton
Dr. Leslie L. Bigelow	Ellis M. Black
Glen D. Sheets	Dr. A. M. Stienfeld
Dr. P. E. Stiffey	Dr. Thomas H. Haines
	Dr. S. A. Hatfield

1919

Ellis M. Black*	J. Earl Briggs*
Russell Means*	Nial L. Burrell*
Link M. Murphy*	

1920

Will L. Beach	James C. Pecl*
Russell L. Guffey*	Robert B. Reed
Carl A. Hyer*	Karl D. Reichelderfer*
Raymond A. Rogers*	Glen D. Sheets*

1921

Wilbur L. Ashton	John W. Ferguson
James W. Boger*	Carey B. Parker*
Verly H. Dredge	V. Herbert Sargent*

*Enlisted in Medical Reserve Corps.

Phi Sigma Epsilon

R. A. Fisher, '18	W. F. Tressel, '18
S. L. Cheny, '19	A. W. Johnson, '18
Robert Spear, '19	Louis Packer, '16
Herbert C. Kimmel, '17	J. J. Kindel, '20
Harold J. Marshall, '19	Lynn E. Osborn, '19
Vernon P. Hinc, '19	E. Milton Bush, '19
C. John W. Luttrell, '17	W. A. Wirth, '17*
Edmund Merz, '18	Fred L. Smith, '17
R. C. Fisher, '17	E. C. Mateja, '18
M. K. Walker, '18	A. F. Irish, '17
W. S. Erskine, '17	John N. Freer, '19
Mark E. Simon, '18	H. F. Barnes, '17
John E. Hull, '17	G. L. Larkin, '16
E. Donald DeWitt, '20	M. S. Gorsuch, '17
Donald E. Fuelhart	Leroy Radway, '20
Lawrence Flint, '20	W. L. Beeson, '15
Ernest Maag, '19	E. F. Darrow, '20
	L. M. Githens, '18

*Died in the service.

Phi Sigma Epsilon



Founded at Ohio State University, 1915

COLORS—Blue and white

FLOWER—Blue Violet

OHIO ALPHA CHAPTER

1919

Clifford C. Boyd*

Louis E. Plack†

Charles E. Weitz†

James G. Polk

1920

J. Camden Clark

J. Willard Horne*

Harold J. Pierce

1921

Paul P. Crandall*

E. Donald Euans

Roy E. Ferguson*

1922

Ralph G. Boughton

Lamar B. Emrick*

Benjamin H. Chryst*

C. Ray Hum*

Earl D. Irick*

Todd G. Simon*

*Enlisted in the S.A.T.C.

†Enlisted—Awaiting call.

Alpha Kappa Psi

R. E. Kessler, '16	A. D. Curfman, '18
J. Walmer, '16	C. W. Ritter, '18
S. B. Tracy, '16	D. H. Davis, '18
H. C. Miller, '17	Ellenberger, '20
W. H. Lees, '17	M. S. Brown, '19
F. E. Schuenn, '17	H. S. Billingsley, '19
M. B. Shook, '17	O. D. Bolon, '19
D. S. Robinson, '17	P. G. Westfall, '19
J. R. Olmstead, '17	Reed Vance, '19
K. M. Berr	F. S. Leham, '19
K. M. Beery, '18	D. Beitler, '19
O. W. Boyd, '18	M. M. Donaldson, '19
R. K. Porter, '18	J. F. Stutten, '19
	Glen Schooler, '18

Alpha Kappa Psi



PROFESSIONAL BUSINESS FRATERNITY

Founded at the University of New York, 1905

MU CHAPTER

Established, 1915

FRATES IN FACULTATE

Shirley J. Coon	Harry Sheppard
C. C. Huntington	W. C. Weidler
George W. Eckleberry	J. A. De Hass
W. F. Bloor	

1919

Evert D. Reese*	C. C. Boyd*
Loran R. Dodson†	Richard E. Baker

1920

Paul G. Eckleberry	R. H. Gettinghof*
J. Mitchel McIntire	C. W. Clark
George W. Quillan*	

*Enlisted in the S.A.T.C.

†Enlisted in Naval Reserve.

Lamba Phi Omega

M. R. Gowing, '17	R. E. Olstot, '16
L. G. Gladden, '17	C. N. Peake, '19
A. P. Grasser, '18	T. D. Robb, '18
S. F. Hammond, '16	L. G. Schlegel, '17
C. F. Hawker, '17	C. H. Scroggs, '16
J. C. Hulshorst, '18	Max E. Shank, '18
B. L. Hunt, '16	S. E. Shilling, '18
G. E. Johnson, '16	R. F. Whisler, '19
C. C. Keller, '16	J. W. Wildermuth, '18
H. G. Sick, '16	H. D. Bender, '17
R. Y. Lockett, '16	L. W. Birch, '17
E. R. Smith, '16	R. M. Crutchfield, '16
J. K. Swigart, '16	E. F. Crombie, '18
E. S. Gunn, '18	P. W. Cross, '18
E. F. Mauck, '17	B. W. Davis, '18
Ellery Irving, '20	R. D. Eyler, '19
W. B. Kindy, '16	P. L. Gierich, '18
Arthur Lawrence, '20	F. W. Gilchrist, '17
	J. G. Lincoln, '18

Lamba Phi Omega

PROFESSIONAL ELECTRICAL FRATERNITY

Founded at Ohio State University, 1914

COLORS—Garnet and White

FLOWER—Sweet pea

ALPHA CHAPTER

Established, December 16, 1914

FRATRES IN FACULTATE

Prof. F. C. Caldwell

Prof. A. E. Flowers

1919

P. P. Pipes*

H. P. Bish*

R. L. Shumaker*

J. H. Roebuck*

F. H. Deckman*

G. E. Park*

M. W. Mighton†

C. H. Wilgus†

L. E. Kietzman†

W. J. Walker†

H. M. Haase

1920

H. C. Pepper*

C. H. Hoover‡

1921

H. A. Lott‡

*Enlisted in Engineering Reserve.

†Enlisted in Signal Reserve.

‡Enlisted in S.A.T.C.

Beta Alpha Chi

E. F. Graham

L. P. Goepfert

G. Kaul

L. L. Luke

Q. S. Main

M. E. Nauts

E. C. Perkins

H. G. Summers

W. S. Stevens

R. E. Warren

F. H. Brown

E. Warren

V. G. Applegate

G. E. Owens

W. G. Will

O. F. Walker

H. D. Nolan

W. E. Massey

James Pearson

J. B. Lewis

G. L. Smith

B. Bradford

F. M. Long

A. Snashall

H. A. Stone, '20

Beta Alpha Chi

Founded at Ohio State University, March, 1914

COLORS—Blue and gold

FLOWER—Lily-of-the-Valley

ALPHA CHAPTER

FRATRES IN FACULTATE

Clyde O. Ruggles

A. E. Avery

Homer B. Adkins

A. D. Cole

1919

Eugene Rich†

1920

Ralph S. Conley

William B. Hafford†

Ray K. Wilkins

Willis S. Mozier*

1921

Randolph Conard*

F. D. Wilson*

Merritt A. Wright*

1922

E. Tite

C. Keller‡

L. J. Paxton*

*Enlisted in the S.A.T.C.

†Enlisted in the Engineering Reserve.

‡Died in the service.

Pi Alpha Chi

Albert B Arbaugh, '20

Alexander M. Bain, '17

Virgil Burriss, '18

Floyd D. Crim, '16

J. Lloyd Evans, '21

John D. Forsythe, '16

Reed B. Hardman, '19

Fontaine R. Henninger, '16

Thomas B. Hobson, '17

Clyde F. Johnson, '19

A. McDonald Lichti, '19

J. Raymond McKibban, '21

Aldace J. Phillips, '18

Karl D. Price, '19

John M. Rarey, '17

Franklin A. Rupert, '16

Eric A. Thurston, '15

Edward Waugh, '17

Pi Alpha Chi

(PRESBYTERIAN)

Founded at Ohio State University, 1913

COLORS—Blue and White

1919

J. Raymond Herman

Dayl S. Myers†

1920

Herbert S. Crim†

Truman E. Hienton*

1921

George R. Aiken*

Ernest A. Neff

George F.. Brown*

Bruce Swanson*

Edmund S. Flanders

Karl D. Way*

*Enlisted in the S.A.T.C.

†Enlisted.

Alpha Mu Pi Omega



MEDICAL

Founded at University of Pennsylvania 1890.

COLORS—Purple and Gold.

COLUMBUS CHAPTER

Established 1900.

FRATRES IN FACULTATE

J. E. Brown
Yeatman Wardlow
Joseph Gallen
E. C. Buck
J. J. Coons

R. L. Barnes
Carl Spohr
Clayton McPeck
E. G. Horton
W. H. Hodges

A. W. Prout
C. W. Brehm
Ernest Scott
Andrew Timberman
G. H. Shawaker

A. M. Hauer
H. M. Semans
C. J. Shepard
S. A. Bottenhorn

MEMBERS IN ACTIVE SERVICE

H. H. Snively
C. E. McClland
G. W. Brehm
J. B. C. Eckstorm
A. M. Hauer
G. C. Schaffer
M. C. Hunter
D. D. Shira
Dallas Pond
T. Kasinski
K. L. Barth
W. F. Bay
E. G. Halliday

H. T. Sowash
D. W. Fellers
F. F. Lawrence
H. S. Shamansky
W. E. Masters
F. K. Kislig
V. R. Small
C. C. Smith
M. B. McGonigle
W. W. H. Curtiss
J. B. Daugherty
H. D. Jackson
C. H. Haniltom

J. E. Stewart
F. R. Stewart
M. R. Lorenzen
C. F. Shively
Glen Nisely
Frank A. Stove
E. M. Feinman
W. S. Taylor
W. M. Skipp
F. R. Troute
G. G. Hunter
R. O. Adams
W. M. Anderson

S. D. Cohen
F. E. Miller
Frank Wiehe
Virgil Parent
R. H. Mouser
J. A. Mouser
J. G. Smailes
A. B. McConagha
R. L. Barnes
R. G. Noble
C. H. Hoffine
C. W. McGavran
E. E. Gaver

R. T. Saunders

DECEASED

T. P. Johnson

ACTIVE MEMBERS

1919

F. W. Watson

1920

E. J. Bateman
J. E. Gamble

C. I. Britt
N. Goldberg
E. W. Troutman

W. H. Buker
R. G. Lewis

1921

Clarence Adams
V. Z. Garster
Roe J. Maier

J. W. Calhoun
A. R. Spindler
M. C. Miller

H. E. Secrest
F. H. Stires
Vale D. Stone

1922

Thomas E. Morgan
J. Shamansky

G. J. Searle, Jr.

C. B. Snider
Jean D. Spaid

PLEDGES

Luther Adams
Earl Lehman
Charles Rholeder
E. L. Nobles
W. E. Cotter
Robert McElroy

R. M. Lemmon
Harry Lutz
Paul E. Beam
Willis Merrill
Lloyd McGuire
R. E. Ferguson
Gorgon F. Mueser (In active service)

Paul H. Buck
Rolland Bateman
John Hudson
Emyln Marker
Ralph Matheny
T. J. Schroeder

SORORITIES.





Pan-Hellenic

TOP Row—Ryllis Alexander, Hilda Kemery, Eleanor Ferris, Margaret Flynn, Edith Sands.

MIDDLE Row—Elizabeth Joyce, Vivian Townsend, Helen Whitlock, Esther Brown, Dorothy Kramer,
Helen Laughlin.

BOTTOM Row—Marion Poppen, Lana White, Lillian Cunningham, Florence Watson, Elizabeth Towt.

Women's Pan-Hellenic Council

OFFICERS

President.....	Lillian Cunningham
Secretary and Treasurer.....	Florence O. Watson

SENIOR REPRESENTATIVES

Kappa Kappa Gamma.....	{ Elizabeth Towt Alma Hamilton
Kappa Alpha Theta.....	Adelaide Beeson
Pi Beta Phi.....	Helen Laughlin
Delta Delta Delta.....	Hilda Kemery
Delta Zeta.....	Marion Poppen
Delta Gamma.....	Esther Brown
Alpha Phi.....	Alfreda Bradley
Phi Mu.....	Lillian Cunningham
Alpha Xi Delta.....	Florence Watson

JUNIOR REPRESENTATIVES

Kappa Alpha Theta.....	Ryllis Alexander
Pi Beta Phi.....	Margaret Flynn
Delta Delta Delta.....	Helen Whitlock
Delta Zeta.....	Elizabeth Joyce
Delta Gamma.....	Dorothy Kramer
Alpha Phi.....	Edith Sands
Phi Mu.....	Eleanore Ferris
Alpha Xi Delta.....	Vivian Townsend



Kappa Kappa Gamma

FIRST ROW—Elizabeth Guerin, Virginia Wallin, Minnette Fritts, Francis Mills, Harriet Day, Elizabeth Towt, Katherine Taylor, Rowena Meyer, Nola Dysle.

SECOND ROW—Grace Evans, Dorothy Browne, Mary Pittenger, Alma Dickey, Marjorie Stanley, Dorothy Bergin, Anita Seeds, Margaret Wood.

THIRD ROW—Lana White, Elizabeth Born, Elizabeth Claytor, Pauline Murphy, Violet Carter, Helen Jane Ebright, Helen Mull, Dorothy Rittel, Geraldine Roush.

War Activitives

Behold the godmothers of the children of Bellevue! It happened through Dorothy Canfield Fisher, so prominent in war work and in the literary world. Mrs. Fisher was a member of Beta Nu Chapter of Kappa Kappa Gamma not so very many years ago. She is now in France while her husband is at the front. She takes care of great numbers of refugee children, giving them clothing and food to keep them alive. She has granted our chapter the privilege of being headquarters for all the clothing that the people of this country send to her for the French who need it so badly.

The Y.M.C.A. and the Y.W.C.A. carried on a strenuous campaign last year on the campus. Kappa Kappa Gamma pledged \$500 for the work. It seemed almost an impossibility for so small a number of girls to raise that sum of money. In spite of all views to the contrary, our sum was raised within the allotted time.

After we had done so well in raising our pledge to the Y.M.C.A., we continued to give the tea dances which had been such a success, and with the money made in this fashion, we helped with the Dorothy Canfield Fisher Fund for French Refugees.

Mrs. Dorothy Canfield Fisher, '99, is right behind the lines in France, where she is effectively helping the refugees who stream toward Paris.

Ida M. Bringardner, '14, is engaged in war work here in Columbus, and for some time has been in charge of the settlement work of the Red Cross for the families of the soldiers.

Kappa Kappa Gamma

*Founded at Monmouth College, Monmouth, Ill.**October 13, 1870*

COLORS—Light and Dark Blue

FLOWER—Fleur-de-lis

BETA NU CHAPTER

Established, October 13, 1888

1919

Harriet Day

Minette Fritts

Francis Mills

Elizabeth Towt

1920

Lana White

Grace Evans

Dorothy Bergin

Clara O. Pierce

Abbie Rogers Wilmer

Violet Carter

Elizabeth Donohoe

1921

Mary Pittenger

Katherine Taylor

Elizabeth Claytor

Dorothy Browne

Elizabeth Born

Helen Jane Ebright

Geraldine Roush

Margaret L. Wood

1922

Elizabeth Guerin

Virginia Wallin

Alma Dickey

Marjorie Stanley

Emily Lewis

Nola Dysle

Rowena Meyer

Dorothy Rittel

Anita Seeds

Pauline Murphy

Helen Mull



Kappa Alpha Theta

TOP ROW—Anna Louise Gale, Louise Dunkle, Gertrude Boesel, Ruth Lee, Elizabeth Brightman, Helen Means, Martha Teachnor, Miriam Cherry, Phoebe Michel, Diana Taylor.

MIDDLE ROW—Mary Reynolds, Ida Parker, Hurtha Smith, Charlotte Martin, Madeline Trutz, Grace Tredway, Roberta Beach, Kathryn McClure, Audrey Smith, Mary Anne Miesse.

BOTTOM ROW—Elizabeth Parks, Margaret Welch, Julia Whitehill, Adelaide Beeson, Dorothy Breyfogle, Rylliss Alexander, Isabelle Shartzbaugh, Phyliss Whitehill, Julia Newkirk, Virginia Michel.

War Activities

Kappa Alpha Theta has been doing its best to keep its kite sailing high up in the sky of war relief activities. First of all, we adopted our French orphan to whom we have sent several boxes of clothing. Then when the Y.M.C.A. campaign was started, we pledged as a chapter three hundred dollars, besides our individual gifts and we have fully redeemed this pledge. Each Theta has tried to do her share of Red Cross work, making surgical dressings and answering all other calls which have been sent out either by the University Hospital or by the Red Cross headquarters.

This year the alumnae and active chapters have united to establish a dispensary in France. This dispensary will be under the direction of the American Committee for Devastated France, which is doing the wonderful work of rekindling the home fires in the Aisne district, under the leadership of Miss Anne Morgan. This dispensary will bear our name and will be opened on Christmas day.

Lastly, we mention our service flag which now bears two stars and to which another will soon be added. Last June Mary Rowlen, ex'20, began her training as a Red Cross nurse. Soon after Mrs. McManigal (Elizabeth Hoffman, ex'19) enlisted as a naval yeowoman and was stationed in Baltimore. Julia Ann Whitehill is awaiting her call as a Red Cross nurse. *

Our only hope is that our kite may never near the tree tops but may rise to an even higher point than it has yet reached.

Kappa Alpha Theta

Founded at De Pauw University, 1870

COLORS—Black and Gold

FLOWER—Black and Gold Pansy

ALPHA GAMMA CHAPTER

Established, May 24, 1892

1918

Elizabeth Park

1919

Dorothy Breyfogle

Gertrude Boesel

Phyllis Whitehill

Louis Jones

Adelaide Besson

1920

Audry Smith

Ruth lee

Virginia Michel

Ryllis Alexander

1921

Elizebeth Brightman

Louise Dunkel

Anne Louise Gale

Mary Anne Miesse

Margaret Welch

Charlotte Martin

Florence Whitacre

Kathryan McClure

Julia Anne Whitehill

Mary Reynolds

Hurtha Smith

Miriam Cherry

Roberta Beach

Madeline Lentz

1922

Martha Teachnor

Grace Tredway

Ida Parker

Helen Means

Julia Newkirk

Diana Taylor

Isabel Swartzbaugh

Phoebe Michel

307



Pi Beta Phi

TOP Row—Katherine Clark, Mamie Porter, Mary Elberfeldt, Lenore Kipp, Mildred Breyley, Christine Sharp, Dorothy Smith, Helen Hoyer.

SECOND Row—Helen Klinger, Alice Brooks, Captola Breyley, Margaret Foster, Mildred Hastings, Helen Poulton, Mary Bryan, Laura Louise Clough, Katherine Cheney.

BOTTOM Row—Helen Tracy, Jean Fitzgerald, Josephine Schoene, Virginia Lamb, Dorothy Dyer, Margaret Flynn, Julia Simpson, Margaret McLeish, Elizabeth Richards.

War Activities

The year of 1917-1918 was a year spent by most of the organizations of the University in war work. We of Ohio Beta chapter of Pi Beta Phi tried by many methods to do our bit in the great work. The chapter owns a life membership in the Red Cross. We raised for the benefit of the University Y.M.C.A. \$1003. We made \$850 of this amount through co-operative work of the whole chapter. A musicale was given, the program made up entirely by members of the Sorority. We had numbers by an instrumental sextette, piano, Hawaiian guitar, vocal and cornet solos, aesthetic dancing acts, and a one act playlet. On Christmas eve we presented the play for the benefit of the soldiers at Camp Sherman. Part of our money was raised by the selling of special issue of the Sun Dial and the Lantern. Several subscription dances were held, one of which was in connection with another musicale. The remainder of our subscription was given in individual pledges among the active members. Every member of the chapter belongs to the Red Cross and the Patriotic League.

Edna Pugh is enlisted for canteen work.

Pi Beta Pi

Founded at Monmouth College, 1867

COLORS—Wine and Silver Blue

FLOWER—Red Carnation

OHIO BETA CHAPTER

Established, 1894

SORORES IN FACULTAE

Edna White

Sarah T. Barrows

Marie Freeman

1918

Virginia Lamb

Dorothy Dyer

Jean Fitzgerald

Helen Laughlin

Josephine Schoene

1920

Elizabeth Richards

Margaret McLeish

Helen Tracy

Margaret Flynn

Captola Breyley

1921

Mildred Hastings

Julia Simpson

Gene Bending

Celestine Sharp

Helen Clinger

Mildred Breyley

Alice Brooks

Margaret Foster

Laura Louise Clough

Katherine Cheney

Mary Bryan

1922

Dorothy Smith

Lenore Kipp

Mamye Kerns Porter

Helen Hoyer

Mary Elberfield

Margaret McIntyre

Helen Poulton

Katherine Clark



Delta Delta Delta

TOP ROW— Harriet Hoffman, Garnet Seaman, Eugenia Harrison, Susan Chancellor, Helen Heinig
Ruth Metters, Louise Sinclair, Isabel Howard.

MIDDLE ROW—Edith Heer, Florence Reese, Christine Selzer, Ruth Strait, Eloise Dann, Harriet Gal-
braith, Elsie Kemery, Margaret Merickel, Dorothy Seibert.

BOTTOM ROW—Olga Boynton, Maude Goodrich, Hilda Kemery, Margaret Cumberland, Florence
Odebrecht, Helen Whitlock, Arminie Shields, Alice Dann, Ruth Homeier.

War Activities

Nu Chapter of Delta Delta Delta has contributed for two years to the support of a French orphan.

The pledges of the sorority presented the Chapter with a fifty dollar Liberty Bond. During the Y.M.C.A. drive conducted on the campus last year, Delta Delta Delta pledged three hundred and fifty dollars.

Every member of the sorority is also a member and an active worker in the Red Cross organization and the Patriotic League. Last winter we furnished the material and made dresses for the children of devastated France and Belgium. In addition, all of the girls have knit articles for soldiers and sailors.

Delta Delta Delta

Founded at Boston University, 1888

COLORS—Silver, Gold and Blue.

FLOWER—Pansy

NU CHAPTER

Established March 31, 1896

1919

Hilda Kemery

Olga Boynton

Susan Chancellor

Florence Odebrecht

1920

Ruth Homeier

Alice Dann

Maude Goodrich

Arminie Shields

Helen Whitlock

Garnet Seaman

1921

Edith Heer

Ruth Strait

Ruth Metters

Isabel Howard

Helen Heinig

Margaret Cumberland

Florence Reese

Eugenia Harrison

1922

Elsie Kemery

Harriett Galbraith

Margaret Merickel

Eloise Dann

Harriett Hoffman

Dorothy Siebert

Louise Sinclair

Christine Sulzer



Delta Zeta

TOP ROW—Corrine Owen, Helen Conard, Helen Croats, Winifred Dickson, Miriam Longmaker, Marie Smith, Harriet Morris, Ernestine Hunter.

SECOND ROW—Gertrude White, Beryl Sharer, Anna Young, Edna Vollrath, Amy Dunn, Dorothy Boyd, Frances Brandt.

BOTTOM ROW—Dorothy Haynes, Hazel Struckman, Marion Poppen, Margaret J. Neff, Helen McKinney, Elizabeth Joyce, Wilma Trappe, Edith Anderson.

War Activities

The war work of the sorority as a whole does not of course include the pledges made personally by its members to the Army Y.M.C.A. fund, the Liberty Bonds or Thrift Stamps purchased or the hours they have devoted to Red Cross work.

The pledge made by Delta Zeta to the Army Y.M.C.A. fund was \$250. The money usually spent for spreads was turned over for war work, and at the few parties held the girls made bandages.

The active and alumnae chapters have together adopted two French war orphans. The alumnae chapter has also been organized into a Patriotic League unit.

Among the alumnae who are doing war work are: Mildred Foureman, ex'20, who is information Clerk at the Hostess House at Wright Field; Ruth Murray, '15, who is in training as a war nurse and Helen Murray, '13, who is in the Ordnance Department at Washington, D.C.

Delta Zeta

Founded at Miami University

COLORS—Rose and Nile Green

FLOWER—Killarney Rose

THETA CHAPTER

Established January 21, 1911

1919

Helen A. McKinney

Margaret J. Neff

Marion E. Poppen

1920

Dorothy Haynes

Elizabeth Joyce

Ernestine Hunter

Marie Smith

Wilma Trappe

1921

Dorothy Boyd

Helen Conard

Winifred Dickson

Edna Vollrath

Frances Brandt

Helen Crooks

Amy Dunn

Anna Young

1922

Edith Anderson

Harriet Morris

Beryl Sharer

Hazel Stuckman

Miriam Longmaker

Corrine Owen

Ruth Stevens

Gertrude White



Delta Gamma

TOP ROW—Josephine Rudy, Marion McCleary, Jane Hathaway, Mary Ann Hoge, Lillian Spengler
Gladys McKinney, Elizabeth Hamilton, Thelma Paquette.

SECOND ROW—Helen Hopkins, Virginia Krier, Margaret Gordon, Andy Custer, Eva Beckett, Adaline
Johnston, Helen Van Cleve, Jane Mitchell.

THIRD ROW—Betty Click, Lily Briggs, Mary Hedges, Irene Beery, Helen Chandley, Loiusie Jones,
Gladys Amlin, Marguerite Ballinger.

FOURTH ROW—Louise Sparling, Adline Wieland, Esther Brown, Robin Wood, Helen Dustman,
Margaret Mattinson, Dorothy Kramer, Helen Sommers.

War Activities

Epsilon Chapter of Delta Gamma is not ashamed of the part she played in the great World War. The raising of money for various purposes and by various means meant months of planning, hard work and much self-denial. By selling Sun Dials, by giving a subscription dance, and by personal pledges. The chapter not only exceeded its Y.M.C.A. war pledges but contributed to the Belgium Relief fund of the national fraternity. Support was given to a French orphan to whom the girls sent a Christmas box and from whom they received letters. The Patriotic League work of the chapter consisted of the making of garments for Belgian children and an all day sewing helped to make this undertaking a success. All in all the girls have kept faithfully in mind that "Carry On" has been a universal motto.

Bertha Holtkamp, '18, is engaged as a bacteriologist at Camp Jackson, S.C.

Margaret Johnson and Enid King are doing government work in Washington.

Margaret McNaughton is a yeomanette in the U.S. service at Newport News.

Delta Gamma

Founded at Louise Institute, Oxford, Miss., 1875

COLORS—Bronze, Pink and Blue.

FLOWER—Cream Rose

EPSILON CHAPTER

Established March 17, 1911

1919

Helen Dustman

Esther Brown

Robin Wood

Aldine Weiland

Helen Van Cleve

1920

Margaret Mattinson

Elizabeth Donahey

Louise Sparling

Mary Hedges

Lucile Wildermuth

Lillian Spengler

Dorothy Kramer

Marguerite Ballinger

1921

Elizabeth Hamilton

Thelma Paquette

Jane Mitchell

Eva Beckett

Adeline Johnston

Marion McCleery

1922

Helen Chandley

Gladys Amlin

Lilley Briggs

Helen Hopkins

Amanda Custer

Gladys McKimmey

Virginia Krier

Margaret Gordon

Jane Hathaway

Irene Beery

Betty Glick

Louise Jones

Helen Sommers

Josephine Rudy



Alpha Phi

TOP ROW—Edith Sands, Kathleen Davis, Christine Anderson, Ruth Marshall, Helen Kellar, Fern Olmstead, Nora Couhay, Christine Grant.

MIDDLE ROW—Evelyn Tisdall, Annette Blue, Bernice Eason, Verna Schlitt, Elizabeth Recob, Mary Lawrence, Helen Bachman, Naomi Gorrell, Dorothy Craesop.

BOTTOM ROW—Dorothy Lewis, Georgianna Elliott, Helen Heald, Helen Taylor, Dorothy Morton, Alfreda Bradley, Joy Rogers, Marion Weakley, Naomi Conway, Erma Jeffries.

War Activities

As an organization, Alpha Phi has undertaken to establish a foyer or home at Roanne where the loyal munition toilers may come for rest and comfort. It is under the supervision of the Y.W.C.A. but in charge of an Alpha Phi and is known as the Alpha Phi Foyer.

The Alumnae of Columbus have undertaken such war activities as could be managed by a comparatively small group in semi-monthly meetings. After the regular business has been concluded the balance of the meeting is devoted to whatever philanthropic activity is deemed most urgent. Very often this has taken the form of Red Cross sewing or mending as on one occasion forty shirts were made. But about the most interesting obligation assumed by the Chapter as a whole is the adoption of a little French girl. The secretary corresponded with the mother of the child to ascertain her needs; thereupon the members secured for her a complete outfit, such as should insure her comfort during the winter months.

Individually our members have rendered conspicuous service. Ethel Gilkey '12, served on the University Committee during the last Liberty Loan Drive. Vernetta Boylan ex'17, holds her passports and expects to sail shortly for France, where she will be engaged in Canteen work under the auspices of the Y.W.C.A.

Evangeline Wolfel '14, is in the Civilian Relief Branch of the Columbus Red Cross, while Kathleen Kent '18, is associated with the Canton Alliance of the Home Demonstration Agricultural War Service.

Caroline Herman '17, was Secretary of the State City Free Labor Exchange which was the sole employment agency for all labor working on the construction of Camp Sherman.

The active Chapter helped to raise \$750 for the Y.W.C.A. drive on the campus last year and also adopted a French orphan. Many of the members were on committees for the last Loan Drive and have sewed or helped to raise funds for the comfort of the American soldiers.

Alpha Phi

Founded at Syracuse University, 1872

COLORS—Silver and Bordeaux FLOWERS—Lilly-of-the-Valley and Forget-Me-Not

RHO CHAPTER

Established March 30, 1912

1919

Dorothy Morton
Marion Weakley

Joy N. Rogers

Alfreda Bradley
Helen B. Taylor

1920

Naomi Conway
Christine GrantEdith Sands
Mae Belle CoweyChristine Anderson
Charlotte Wolgomot

1921

Helen Bachman
Kathleen Davis
Elizabeth RecobGeorgianna Elliott
Mary Laurence
Irma JefferiesHelen Heald
Naomi Gorrell
Fern Olmstead

1922

Ruth Marshall
Verna Schlitt
Helen KellarBernice Eason
Evelyn Tisdall
Miriam CharltonAnnette Blue
Dorothy Lewis
Dorothy Cresop



Phi Mu

TOP ROW—Bess Willis, Adelaide Hibbard, Lucille Haswell, Allison Delaplaine, Amelia Brown, Eldrid Ruffner, Katherine Ferris, Helen Sartain.

MIDDLE ROW—Elsie Palmer, Ethel Evans, Margaret Walker, Olive Higgy, Helen Wilsore, Isabel Evans, Iris Finele, Norma Hennel.

BOTTOM ROW—Eleaour Ferris, Lillian Cunningham, Clara Raynor Ranck, Margaret Harrington, Josephine Thomas, Clara Bream, Dorothy Bolin, Jane Addison, Agnes Bresnahan.

War Activities

Last year the girls of the local chapter of Phi Mu made garments for Belgian war orphans and bought a Liberty Bond. In the spring a subscription dance was given the proceeds of which went to the University Y.M.C.A. War Fund. Every member of Phi Mu throughout the country contributed to a fund which the national Treasurer used to establish a nurses' hut in France.

As individuals, Clara Raynor Ranck did civilian relief work in connection with the Red Cross last summer. All the girls have done Red Cross work—sewing or bandage making. Lillian Cunningham, Bess Willis, Allison Delaplaine, Katherine Ferris, and Lucile Haswell are on committees for University war work.

Rose Waring Russel '18, is working for the government in Washington.

Mabel Ensign '14, is awaiting her call to go to France.

Phi Mu

Founded at Wesleyan College, Macon, Ga., 1852

COLORS—Rose and White

FLOWER—Enchantress Carnation

UPSILON CHAPTER

Established March 21, 1913

1919

Clara Raynor-Ranck

Lillian Cunningham

Margaret Harrington

1920

Jane Addison

Dorothy Bolin

Clara Bream

Ruth Carpenter

Eleanor Ferris

Marguerite Buchanan

Josephine Thomas

Agnes Bresnahan

1921

Allison Deleplaine

Adelaide Hibbard

Olive Wiggy

Bess Willis

Isabel Evans

Ethel Beard

Helen Wilson

Amelia Brown

Helen Sartain

Iris Finch

1922

Ethel Evans

Katherine Ferris

Lucille Haswell

Norma Hennel

Elsie Palmer

Margaret Walker

Eldrid Ruffner



Alpha Gamma Theta

TOP ROW—Henrietta Ebinger, Clara Louise Ebinger, Lucinda Kirshner, Beulah Hunsberger, Dorothy Lauterbach, Dorothy Root, Harriet Gaulke, Unis Root.

BOTTOM ROW—Pauline Davis, Ida Coffland, Helen Alger, Gladys Grim, Beatrice Stocklin, Johanna von Gerichten, Helen Ferguson, Stella Becker.

War Activities

During the past year, Alpha Gamma Theta has been taking its share in the various war activities on the campus and in the city. All the girls are members of the Patriotic League and when the Patriotic League Glee Club was organized, four of the girls were successful in gaining membership. As a Patriotic League unit, the sorority met regularly during the summer to sew for the Belgian relief of the League. This is work which the girls did with much enthusiasm and enjoyment and it will continue to be their work during the coming year.

In addition the sorority has devoted much time to Red Cross work, making surgical dressings and convalescent robes. Knitting bags have been ever present and socks and sweaters have been turned in at frequent intervals to the city chapters.

Individual members are contributing their services in many different ways. One is doing volunteer motor service with the Red Cross, another is in the office of the Ohio Food Administration, and still another aided in food demonstrations about the city.

Two members of the sorority are doing government work as Laboratory Technicians. Helen Eisele is connected with the General Hospital No. 19, Azalea, North Carolina, and Ruth Williams is stationed in the General Hospital No. 17 at Markleton, Pa.

Besides these activities mentioned, each girl is quietly doing her part by endeavoring to conform her life to the altered conditions which the war presents.

Alpha Gamma Theta

Founded at Ohio State University, 1913

COLORS—Blue and Gold

FLOWER—Marchal Neal Rose

1919

Helen Agler
 Ida Coffland
 Helen Eisele
 Beulah Hansberger
 Ruth Williams

Stella Becker
 Henrietta Ebinger
 Gladys Grim
 Beatrice Stocklin
 Stella Becker

1920

Helen Ferguson
 Johanna VonGerichten
 Louise Coldran

Lucinda Hischner
 Enid Plotner
 Mildred Beatty

1921

Clara Louise Ebinger
 Harriet Gaulke

Dorothy Root

1922

Pauline Davis

Dorothy Lauterback



Chi Omega

TOP ROW—Gertrude North, Mary Harbour, Margie Webster, Helen Thompson, Corinne Waters, Elizabeth Mitchell.

MIDDLE ROW—Esther Shreider, Stella Kenney, Hanna Lewis, Catherine Allison, Grace Wagy, Juanita Fitzgerald, Eleanor Rauch.

BOTTOM ROW—Esther Wenger, Ora Garmbausen, Margaret Hastings, Mildred Wharton, Mary Weisman, Margaret Fisher, Anna Troxel, Naomi Tucker.

War Activities

Established this fall, Chi Omega is the newest addition to the campus roll of Greek organizations. Among the activities engaged in by the fraternity has been the maintenance of two French children orphaned by the war. Individually, too, the members have tried to do their part. Corinne Waters spent the summer in giving lectures throughout the state, in the interests of food conservation. During the recent influenza epidemic also Miss Waters volunteered her services as nurses' aid and served at the University Hospital. As a farmerette Catherine Allison worked during the summer vacation on a farm near Mechanicsburg, while at the same time Esther G. Schreider was employed in making airplane parts in a government factory at Dayton. At present Margaret E. Fisher is acting as publicity chairman for the campus unit of the Patriotic League and Mary Wiseman is freshman sub-chairman of the same organization.

Chi Omega

Founded at the University of Arkansas, Fayetteville, Ark., 1895

COLORS — Cardinal and Straw

FLOWER—White Carnation

Established at Ohio State University 1918.

1919

Grace E. Wagy

Esther Wenger

Anna E. Troxel

Margaret Hastings

Juanita W. Fitzgerald

1920

Orma Garmhausen

Mildred Wharton

Hannah Lewis

Corrine L. Waters

Esther G. Schreider

Margaret E. Fisher

Naomi Tucker

1921

Eleanor I. Rauch

Mary W. Harbour

Stella Kenny

Catherine E. Allison

Gertrude North

Helen A. Thompson

1922

Mary A. Wiseman

Margie Webster

Elizabeth Mitchell



Alpha Xi Delta

TOP ROW—Virginia Merrill, Pauline Walker, Mary Gray, Louise Arnett, Hazel Minck.

MIDDLE ROW—Irene Drennon, Lea Kight, Mary Wagstaff, Florence Watson, Ethel Maidlow,
Helen Hart.

BOTTOM ROW—Mildred Newbrough, Vivian Townsend, Lucille McKinley, Fontabelle Baker, Martha Schlingman, Martha Burgess.

War Activities

As a chapter, Alpha Xi Delta is supporting a French orphan, sending her money and clothes and keeping in touch with her through numerous letters. By means of concerts, bakesales, selling sandwiches to girls in the "Gab" room, selling flowers at the games, individual pledges, and the managing of a movie theatre, we were able to contribute to the Y.M.C.A. fund. Each girl has done a definite amount of surgical work, sewing for Belgian children and our soldiers. Every girl is a member of the Patriotic League. Two girls, Helen McKinley and Florence Watson are in Home Service department of the Columbus Chapter of the Red Cross.

Among the alumnae Mrs. Kelly Enzor devotes her entire time to war work. Her interests are divided between the motor corps, canteen work, and surgical dressing. Mary Law '17, and Pearl Summey '15, have qualified and are awaiting a call to France for social service work. Emma Stubner '17, is fitting herself for reconstruction work. Rhoda Skick '17, has given concerts and lectures for war benefit. Grace Cicle ex '18, has been giving lectures in different cities on food "conservation."

Alpha Xi Delta

Founded at Lombard College, Galesburg; Ill, 1893

COLORS—Light and Dark Blue and Gold

FLOWER—Pink Rose

Established at Ohio State University, January 1916

GRADUATE MEMBER

Emma C. Stubner

1919

Florence Watson

Fontabelle Baker

Ethel Maidlow

Lucile McKinley

Mary Gray

1920

Mary Wagstaff

Vivian Townsend

Hazel Minck

1921

Martha Burgess

Pauline Walker

Mildred Newbrough

Leah Kight

Frances Haptonstall

Mabel Miller

Helen Hart

1922

Olive Bowman

Martha Schlingman

Virginia Merrel

Louise Arnett

Irene Drennen

Katherine C. Holmes



Girls' Newman Club

TOP ROW—Misses McDonald, Mathias, Darby, Breshnahan, Hantley, Jeffries, Elliff.

MIDDLE ROW—Misses McQuaid, Murphy, Koos, Stevenson, McKinnon, Manney, Durbin, Luckhaupt.

BOTTOM ROW—Misses Denivan, Meyer, Cook, Smith, Kelley, Skeele, O'Brien, Raiser.

War Activities

Ever since the United States entered the great war to uphold Democracy, the different members of the Girls' Newman Club have identified themselves in the many phases of the war's activities. Contributions in the name of the club were given to the Knights of Columbus, the Y.M.C.A. and the Woman's Catholic War Relief Association. Each girl was also a member of the Patriotic League, and contributed much of her time to this organization while the different units of the Red Cross also received from them many helpful hours. Some of the girls took part in the play "Over There" recently given for the entertainment of the soldiers, and others assisted along other lines.

Girls' Newman Club

Founded October 1906

COLORS—Green and White

1919

Bernice Connole
Loretta McDonaldFlora McDonald
Alice Meyer
Dorothy LuckhaupMargaret Kelly
Hilda Murphy

1920

Agnes Breshnahan
Kathleen McKinnin
Constance Durbin
Forence Thornton
Florentine MathiasMargaret Hantley
Mildred Smith
Mary Derivan
Helen Elliff
Madeline O'Brien

1921

Erma Jeffries
Agnes Raiser
Adele Koos
Louise McQuaid
Grace O'NeilLucille Manney
Ann Cook
Helen Skeele
Margaret Davley
Edna Stevensen

1922

Matherine Gauhran

Alice Converse



Kleman Klub

Top Row—Helen Trafter, Kathleen Tooill, Leona Pope, Margaret Schaal, Gladys Benbow.
Bottom Row—Rachel High, Mabel Snyder, Mary Manly, Elizabeth Cott, Leona Wise, Helen Sartain.

Kleman Klub

1919

Mary Manly

Leona Wise

Mabel Snyder

1920

Mildred Mason

Marguerite Gerhart

Ann Roush

Rachel High

Helen Trafter

1921

Kathleen Tooill

Elizabeth Cott

Helen Sartain

1922

Leona Pope

Margaret Schaal

Gladys Benbow

Students in the Graduate School

Total.....94

December, 1918

Elizabeth Adams	C. D. Looker
Walter V. Balduf	M. G. Lewis
Almon Jay Basinger	Geo. McClure
Audra R. Bickel	A. R. McIntire
Alice W. Black	D. R. Maddox
Edward H. Boyer	P. E. Marling
Richard Bradfield	V. M. Martin
Sylvia Margot Byer	M. C. Mellon
Ophelia Byers	Ruth Miller
Hazel C. Cameron	S. K. Mitra
Eva G. Campbell	Mary Jane Morris
Wesley S. Campbell	Don C. Mote
Mrs. Margart Caster	John M. Ort
George Scott Chapin	Elizabeth Park
Etheldra Collett	Mrs. Grace G. Pickering
Robert W. Collins	James G. Ralston
Guy W. Conrey	Jeannette C. Reamer
Mary Conway	Ester Reedy
Mrs. Emma R. Cornog	Elizabeth Helen Richey
Jacob Cornog	Gertrude L. Robinson
Doris Coss	Bernard J. Rockwood
Nan Costigan	Alzo P. Rosselot
Emma Leonard Courtright	Nettie Lee Roth
R. C. Ditto	Samuel James Schilling
Rachel Edgar	Arthur St. Clair Sloan
Jean Evans	Mary Bell Smith
Harriet E. Fisher	Edith M. Sniffen
Florence Fitzgerald	Edward Marquis Starr
Robert Kemble Fletcher	George W. Stober
Ester Gatewood	Prudentia Strete
Estelle Esper Good	George M. Strong
Marie Hahn	Emma C. Stubner
Dennis Edward Haley	Lorene Teegarden
Earl F. Hall	Janeva C. Trotter
Louise G. Hane	George Valley
Florence E. Heyde	Frank Carl Vilbrandt
Ora L. Hoover	Isabelle H. Wallace
Mary B. Housel	Francis Walsh
Clare Benjamin Irwin	Kien Lung Wang
Mrs. C. E. Johnson	Gabriel Weber
Goldie Mae Johnson	Earl Wellington Wiley
Freda A. Kautz	Alpha Jay Will
Mirza N. Kahn	Alice T. Wing
Helen Knott	Julia R. Woodruff
Walter C. Kraatz	Albert Clinton Workman
Edna A. Lamb	Claiborne H. Young
Ping Kwan Long	Mary Young



Phi Beta Kappa



Founded 1776

EPSILON CHAPTER OF OHIO

OFFICERS

President.....	J. ^r R. Taylor
First Vice President.....	H. C. Hockett
Second Vice President.....	O. C. Lockhart
Secretary.....	C. W. Reeder
Treasurer.....	C. E. Perkins

MEMBERS

J. J. Adams	W. L. Graves	O. C. Lockhart*
C. E. Andrews *	J. E. Hagerty	G. H. McKnight
Albert E. Avery	T. E. Hamilton	Wm. McPherson*
F. C. Blake*	M. B. Hammond*	Mary Louise Mark
G. M. Bolling	W. E. Henderson	J. S. Myers
B. L. Bowen	H. D. Hockett	C. E. Perry
F. C. Caldwell	A. W. Hodgman	Walter Pierce*
A. R. Chandler*	Osman C. Hooper	Clarence Perkins
A. D. Cole	E. S. Ingraham	C. W. Reeder
H. W. Crane	G. W. Knight	Hortense Richard
J. V. Denny	R. A. Knouff*	G. W. Rightmire
S. C. Derby	W. J. Kostir	A. M. Schlesinger
W. S. Elden	H. W. Kuhn	W. H. Siebert
M. B. Evans	J. A. Leighton	Alva W. Smith
H. R. Spencer*	W. G. Stover	J. R. Taylor
W. O. Thompson	A. H. Tuttle	A. P. Weise
Ralph C. Williams	Robert D. Williams	C. W. Wittke

Gertrude Lucile Robinson

*On leave of absence.

Sigma Xi



OMEGA CHAPTER

OFFICERS

President.....	Chas. W. Foulk
Vice President.....	Edgar N. Transeau
Secretary.....	Firman E. Bear
Treasurer.....	Mencel J. Koster

ACTIVE MEMBERS

Clyde S. Adams	Henry B. Froning	Rudolph Pintner
H. B. Adkins	Ester B. Gatewood	C. S. Plum
C. L. Arnold	E. F. George	A. F. Puchstein
Geo. F. Arps	R. F. Griggs	S. E. Rasor
M. A. Bachtell	H. G. Heil	F. A. Ray
R. C. Baker	W. E. Henderson	Jeanette Reamer
W. M. Barrows	T. M. Hills	C. I. Reed
Almon J. Basinger	Jas. S. Hine	Hortense Rickard
D. E. Batesole	A. H. Hinkle	Prof. H. C. Sampson
W. W. Bauer	H. Judd	B. F. Salisbury
F. E. Bear	Wm. A. Knight	F. E. Sanborn
F. C. Blake	W. J. Kostir	J. H. Schaffner
C. E. Boord	F. H. Krecker	Harry E. Schieber
J. A. Bownocker	H. W. Kuhn	Ernest Scott
J. E. Boyd	J. F. Layman	Paul Sears
J. N. Bradford	E. F. McCampbell*	J. H. Service
J. W. Bridges*	J. M. McCaughey	Chas. Sheard
Clyde Brooks	Geo. W. McCord	C. E. Sherman
O. V. Brumley	E. W. McCoy	Septimus Sisson
Paul Bucher	Wm. McPherson*	Alpheus W. Smith
F. C. Caldwell	Wm. T. Magruder	Alva W. Smith
Hazel Cameron	E. S. Manson*	Carl L. Svensen
E. F. Coddington	F. W. Marguis	K. D. Swartzel
A. D. Cole	T. C. Mendenhall	Azor Thurston
H. W. Crane	C. L. Metcalf*	E. N. Transeau
Mrs. H. W. Crane	C. R. Miller	Frank C. Vilbrandt
Jesse E. Day	W. C. Mills	Alfred Vivian
D. J. Demorest*	Helen Morningstar	Adolph E. Waller
Freda Detmere	C. B. Morey	A. S. Watts
Jasper O. Draffin	C. T. Morris	A. P. Weiss
C. A. Dye	Edward Orton, Jr.	C. J. West
F. H. Eno	Herbert Osburn	David S. White*
W. L. Evans	Wendell Paddock	J. R. Withrow
T. O. Farmer	H. W. Palmer	Edna Mosher
A. E. Flowers	J. B. Park	R. F. Earhart
Jonathan Forman	Jas. Phillips	G. W. Courey
C. W. Foulk	T. G. Phillips*	S. S. Wyer
T. E. French		J. H. Young

*On leave of absence.

Phi Lambda Upsilon

HONORARY CHEMICAL SOCIETY



ETA CHAPTER

OFFICERS

President.....M. G. Mellon
 Secretary.....C. E. Curran
 Treasurer.....George Valley

HONONARY MEMBERS

Dr. Wm. McPherson

ASSOCIATE MEMBERS

Dr. W. E. Henderson	Prof. D. J. Demorest	Dr. C. E. Boord
Dr. W. L. Evans*	Prof. W. J. McCaughey	Dr. T. J. Phillips*
Dr. A. M. Patterson		Dr. J. E. Day
Dr. J. L. Lyman		Dr. F. E. Bearer

ACTIVE MEMBERS

C. S. Adams*	H. B. Frowning	J. T. Robson
Dr. H. B. Adkins	Marion Hollingsworth	G. M. Strong
W. W. Baurer *	G. M. McClure	Geo. Valley
G. W. Courey	E. L. Mahaffey	F. Vilbrant
C. E. Curran*		M. G. Mellon

*Men in the service.

Delta Sigma Rho

HONORARY FORENSIC SOCIETY

Prof. V. A. Ketcham	John W. Bricker
John J. VanDusen	Leo L. Rummel
J. Dudley Sears	John D. McNamar
Francis L. Patten	Attorney Fred G. Bale
Warren N. Briggs	Attorney Chas. E. Blanchard
Orville P. Cocherill	Attorney Wm. N. King
Golden N. Dagger	Attorney C. C. McCleary
Fred G. Haynie	Attorney Geo. S. Marshall
Elwood Holman	Attorney Benjamin Miller
Edward W. Kelsey	Attorney C. Ellis Moore
Elton M. Kile	Attorney Chas. S. Pryor
James C. Lawrence	Attorney H. C. Sherman
Henry J. Lowe	Attorney Robert B. Snow
Arthur S. Burket	Attorney H. Felsman
R. J. Watsin	Attorney Leonard E. Harvey
James K. Stevenson	Attorney Donald Kirkpatrick
Athur Van Meter	Attorney Chalmers M. Parker
Elson A. Weffler	Attorney Vernon S. Vining

MEMBERS IN THE SERVICE

- J. DUDLEY SEARS—2nd Lieut. Co. G., 145th Infrantry Camp Sheridan, Ala.
(Probably A. E. F.)
- WARREN MILTON BRIGGS—Captain, Camp Lee, Va., 2nd Lieut. Battery E.,
140th A. E. F.
- GOLDEN NORMAN DAGGER—Heavy Field Artillery, Camp Jackson S. C., Head-
quarters 83rd. Division, Judge Advocate-General's Office.
- FRED SMITH HAYNIE—4th O. T. C., Camp Custer, Mich.
- ELTON M. KILE—1st. Lieut Co. A., 806th Pioneer Infantry, A. E. F.
- ARTHUR S. BURKETT—Major, 2nd Battalion 160th Depot Brigade, Camp Custer,
Michigan.
- JOHN W. BRICKER—Chaplain.
- HERMAN H. FELMAN—313 Supply Co., Camp J. E. Johnson, Jacksonville, Florida.
- CHALMERS M. PARKER—Captain, Infantry Co., H., 329th Reg., 83rd Division,
A. F. E.
- VERNON F. VINING—1st. Lieut. Infantry Co. D., 322nd M. G. B. 83rd Division,
A. E. F.

Sphinx

SENIOR HONORARY SOCIETY



MEMBERS

Frederick J. Bell*

Kenyon S. Campbell

T. Hilbert Connell*

Maynard M. Donaldson*

William P. Dumont*

Karl T. Finn

Mark A. Fuller*

William D. Griffith*

Charles W. Harley*

Bryan Heise*

Russell G. Means*

Manuel Mendelson*

Elliott J. Nugent*

Ray Palmer*

James G. Thurber*

Edgar P. Weltner

*Men in the Service.

Bucket and Dipper

JUNIOR HONORARY SOCIETY



Founded, March, 1907

MEMBERS

Robert D. Kennedy*

Andrew J. Nemececk*

James C. Francis*

Thomas B. Meek*

Francis B. Shaw*

Gailord R. Stinchcomb*

Thomas M. Kent*

Wilbur C. Fish

Stanley R. Weik*

Oliver S. Matheny*

Robert H. Wieche*

George N. Coe*

Luke E. Miller*

David T. Buchanan

*Men in the service.



Mortar Board

TOP ROW—Fontabelle Baker, Dorothy Dyer, Harriet Day, Rosetta Harpster, Joy Rogers.

BOTTOM ROW—Elizabeth Towt, Anna Cornell, Jean Fitzgerald, Helen Dustman, Alfreda Bradley.

Mortar Board

GIRL'S SENIOR HONORARY SOCIETY



MEMBERS

Harriet Day
Dorothy Dyer
Alfreda Bradley
Joy Rogers
Jean Fitzgerald

Anna Cornell
Elizabeth Towt
Fontabelle Baker
Rosetta Harpster
Helen Dustman



Chimes

TOP ROW—Grace Evans, Margaret McLeish, Christine Anderson.

BOTTOM ROW—Dorothy Kramer, Vivian Townsend, Elizabeth Joyce, Alice Dann.

The Chimes

GIRL'S JUNIOR HONORARY SOCIETY



MEMBERS

Dorothy Kramer

Elizabeth Joyce

Vivian Townsend

Katherine Conard Holmes

Christine Anderson

Alice Dann

Grace Evans

Margaret McLeish



TOP Row—Margaret Fisher, Eleanor Lewis Packer, Lillian Hoskins, Eleanor Ferris.
 BOTTOM Row—Marion Poppen, Harriett Daily, Jean Fitzgerald.

Theta Sigma Phi

Theta Sigma Phi, honorary journalistic sorority was founded at the University of Washington in April of 1909, and Eta chapter was established at Ohio State in 1913.

This year Theta Sigma Phi has become one of the most active organizations on the campus. The members have taken over practically all of the publication work done by students in the various colleges, which includes editorships in the Lantern, Sun Dial and Makio.

The sorority has also become the official publicity committee of the Columbus Chapter of the Red Cross which includes the Junior Red Cross, canteens, work for Soldiers and Sailors who have returned from the war crippled and Civilian Relief. They are also doing the publicity for the Columbus Y. W. C. A.

Theta Sigma Phi



Founded at University of Washington, April 1909

BADGE—Old Linotype Matrix

FLOWER—Violet

COLORS—Violet and Green

MEMBERS

1919

Marion Poppen
Lillian E. Hoskins

Jean K. Fitzgerald
Minnette Y. Fritts

Harriett E. Daily

1920

Margaret E. Fisher

Eleanor M. Ferris

Eleanor Packer Lewis

PLEDGE

Helen D. Dustman

Eta Kappa Nu



GAMMA CHAPTER

ACTIVE MEMBERS.

H. P. Bish	F. H. Dekman	C. L. Farr
R. P. Graber	H. M. Hasse	H. E. Lockett
W. L. Martin	G. E. Park	P. P. Pipes
J. H. Roebuck		R. L. Shumaker

MEMBERS IN SERVICE

G. F. Gray	A. L. Knight	C. H. Teegarden
F. A. Kendig	Wm. Shuler	T. O. Farmer
W. S. Kaufman	F. W. Klag	R. A. Metzger
W. H. Noble	D. M. Richmond	L. R. Yeager
H. H. Cowle	W. W. Cowle	L. J. Harter
G. A. Johnson	C. D. Powell	R. C. Schott
H. G. Siek	J. K. Swigart	R. P. Wuichet
R. M. Critchfield	R. G. Lockett	H. D. Bender
L. W. Birch	C. F. Hawker	W. M. Holmes
H. R. Mason	L. G. Schlegel	J. W. Wildermuth
P. W. Cross	P. L. Gierich	A. P. Grasses
E. S. Gunn	T. D. Robb	M. E. Shanck
S. E. Shilling	C. E. Winegartner	J. H. Hunt
	Wm. Sandoz	

Phi Upsilon Omicron
(HOME ECONOMICS)



Founded at University of Minnesota, February 10, 1909.

GAMMA CHAPTER

HONORARY MEMBERS

Miss Edna N. White

Miss Anna Van Meter

Miss Maude C. Hathaway

Mrs. Grace G. Walker

Mrs. Maude G. Adams

MEMBERS IN FACULTY

Julia Smith

Lena Bumpas

Doris MacConathy

Olga Elfritz

Edith Dickson

Elsie Steiger

Mabel Nichol

Hulda Horst

MEMBERS

Rosetta Harpster

Catherine Collart

Maybelle Cornell

Josephine Burnett

Lois Lampe

Phi Delta Kappa

Honorary Educational Fraternity



Founded at Indianapolis, May 1910.

SIGMA CHAPTER

Established December 1, 1916.

COLORS—Red and White

FLOWER—Carnation.

PURPOSE—Research, Fellowship and Leadership in Education.

MEMBERS THIS YEAR

FRATERS IN FACULTATE.

George F. Arps	George R. Twiss	Rudolph Pintner
J. L. Clifton	Samuel W. Brown	John E. Evans
Robert D. Williams	C. C. McCracken	Eldon L. Usry

OFFICERS

President.....	Jean D. Spaid
Vice-President.....	Edward A. Schwinn
Secretary-Treasurer.....	Christain Van Riper
Corresponding Secretary.....	Ralph C. Waters
C. D. Looker	C. K. Hammond

MEN IN THE SERVICE OF UNITED STATES

Roy A. Welday	Geo. F. Arps
Barton R. Griffith	Earl F. Baum
Ruskin Dyer	A. Jack Townsend
Arthur P. Staudt	Rayman S. Weiser
C. John W. Luttrell	W. Austin Burnham
Russell A. Grimm	Harry L. Kern
J. D. Spaid	R. C. Waters
Carlyle K. Hammond, Died in Service.	
Charles E. Seddon	Edward A. Schwinn
Henry F. Ludeman	Dr. Rudolph Pintner
Herbert A. Toops	George N. Baumiller

Omricon Kappa Upsilon

Honorary Dental Fraternity

THETA CHAPTER

Founded May 2, 1916

CHARTER MEMBERS

H. M. Semans, M. A. D. D. S.	C. H. Hebble, D. D. S.
H. V. Cottrell, D. D. S.	A. J. Bush, D. D. S.
W. C. Graham, D. D. S.	E. W. Martindale, D. D. S., A. B.

GRADUATE MEMBERS

R. B. Wiltberger, D. D. S.	A. W. Newell, D. D. S.
J. W. Means, D. D. S. M. D.*	P. B. Clark, D. D. S.
H. S. Shumway, D. D. S.	F. M. Casto, D. D. S.
C. W. Strosnider, D. D. S.	H. M. Deiber, D. D. S.*
D. P. Snyder, D. D. S.	Harry Cope, D. D. S.
I. A. Bottenhorn, D. D. S., M. D.	J. S. McDonald, B. S. D., D. S.
F. C. Starr, D. D. S.*	H. J. Burgoon, D. D. S.
O. O. Mobberly, D. D. S.	Pauline McDonald (Miss), D. D. S.
L. E. Reif, D. D. S.*	W. O. Seman. A. B., D. D. S.*
E. G. Jones, D. D. S.	W. A. Rose, D. D. S.*
K. C. Brashear, D. D. S., M. D.	L. B. Wright, D. D. S.*

CLASS 1918 MEMBERS

J. C. Dunn, D. D. S.*	Victor Park, D. D. S.*
A. M. Elam, D. D. S. B. S.	Alice Smith (Miss), D. D. S.
R. W. Heibertshausen, D. D. S.*	R. M. Titus, D. D. S.*
M. H. Jones, D. D. S.*	

*On leave of absence.



Ch. Co. ...



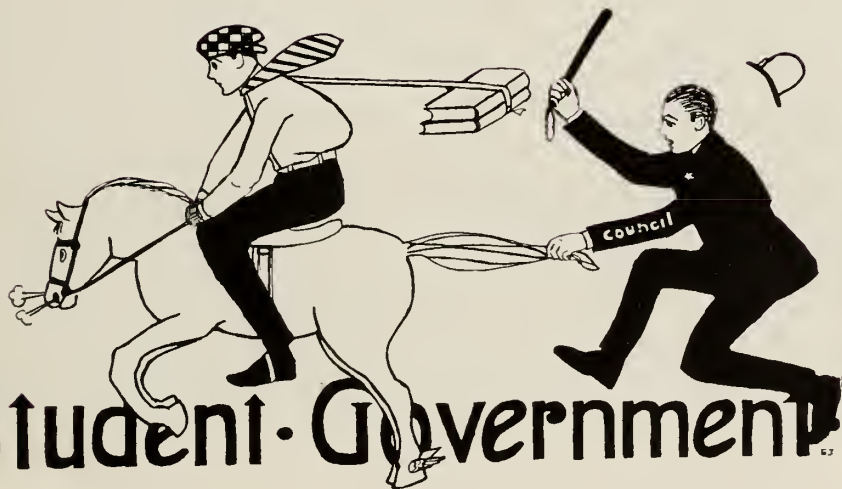



Ohio Union Board of Overseers

TOP Row—Mr. Edward S. Drake, Mr. William Gorey, Mr. Karl T. Finn.
BOTTOM Row—Mr. R. M. Royer, Judge John J. Adams, Judge Samuel G. Osborn.



Women's Council

TOP Row—Alfreda Bradley, Orma Garmhausen, Margaret Moore, Mabel Scott Johnson, Henrietta Wahlenmeire.

MIDDLE Row—Florence Watson, Margaret Wood, Ann Schooler, Hortense Cruikman, Jane Mitchel, Mary Wiseman.

BOTTOM Row—Ann Young, Mary Hedges, Joy Rogers, Elizabeth Towt, Christine Grant.

Women's Council

OFFICERS

Joy Rogers	President
Elizabeth Towt	Vice-President
Mary Hedges	Treasurer
Anna Young	Secretary

FRESHMEN REPRESENTATIVES

Mary Wiseman	Clare Schooler	Margaret Moore
--------------	----------------	----------------

SOPHOMORE REPRESENTATIVES

Hortense Cruikman	Margaret Wood	Jane Mitchell
-------------------	---------------	---------------

JUNIOR REPRESENTATIVES

Ora Garmhansen	Christine Grant	Henrietta Wahlenmeir
----------------	-----------------	----------------------

SENIOR REPRESENTATIVES

Mabel Scott Johnson	Harriette Daily	Florence Watson
---------------------	-----------------	-----------------

Student Council

ELECTED

Senior

Maynard M. Donaldson
Frederick J. Bell

W. Ray Palmer
Kenyon S. Campbell

Junior

George Sturgeon

George N. Coe

APPOINTED

Senior

Russell G. Means
Manuel Mendelson

Everette D. Reese
William Hunt Williams

William P. Dumont

Junior

Thomas B. Meek

Dave T. Buchanan

Frank M. Hartford

Sophomore

William V. Slyker

John C. Tubbs

Freshman

Robert T. Mason

CLUBS

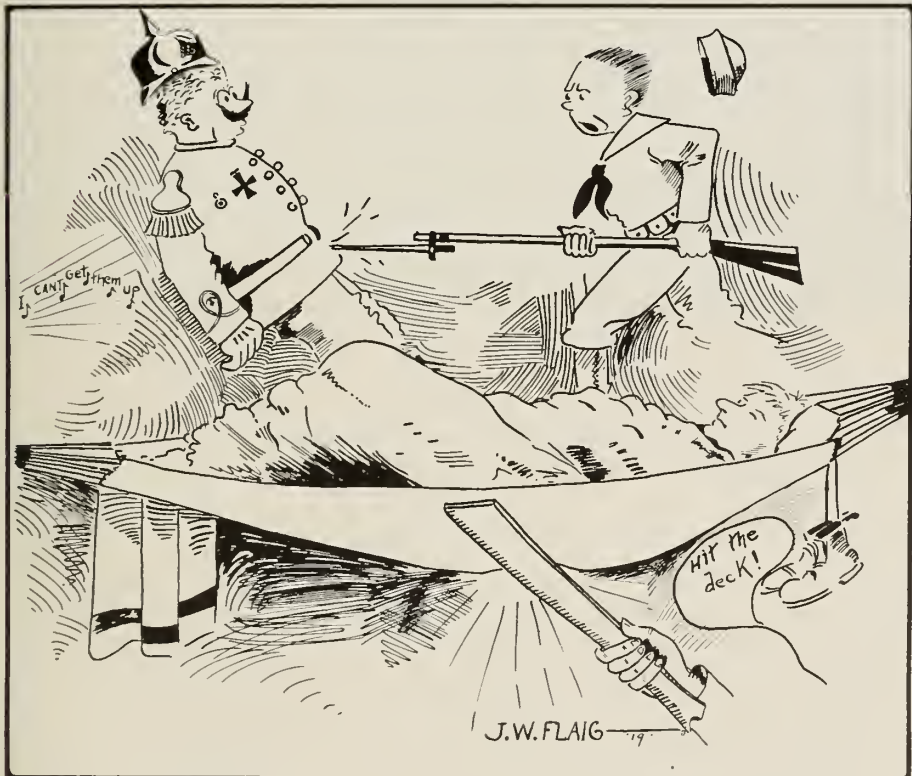



American Institute of Electrical Engineers

TOP Row—Pepper, Hoover, Russell, Haase, Mulligan, Rittenhouse, Keitzman, Weitz, Dornbieer, Morganstern, Ward.

SECOND Row—Walker, Upp, Deckman, Hinderer, Guthiel, Breeze, Drum, Matheny, Lott, Jenkins, Bosway, Terry, Waug.

THIRD Row—Myers, Miller, Baugman, Dickson, Plack, Graber, Farr, Bish, Pipes, Martin, Friedrich Schribel, Shower, Sears.

BOTTOM Row—Park, Shumaker, Mr. Brown, Prof. Wright, Prof. Caldwell, Mr. Shepardson, Mr. Puchstein, Lockett.



American Society of Mechanical Engineers

TOP ROW—Schieber, Dun, Hafford.

SECOND ROW—Hunter, Roberts, Steiger, Foreman, Bruns, Liebich, Beitler, Augustus, Moraes.

THIRD ROW—Scherr, Darnell, Orth, Aungst, Schwartz, Weik, Leybold, Davis, Stevens, Casey.

BOTTOM ROW—Cover, Prof. Boyd, Mr. Brown, Prof. Norman, Prof. McGruder, Prof. Judd,
Mr. Bucher, Prof. French, Prof. Svensen.

American Society of Mechanical Engineers

STUDENT BRANCH

FACULTY MEMBERS

Prof. William T. Magruder	Prof. Thomas E. French
Prof. Carl A. Norman	Prof. James E. Boyd
Prof. Horace Judd	Prof. Carl L. Svenson
Prof. William A. Knight	Prof. Aubrey I. Brown
Paul Bucher	

STUDENT MEMBERS

William M. Davis	George A. Schwartz
James M. Augustus	Herman R. Steiger
Harry E. Scheiber	Vaughn C. Thompson
Franklin H. Cover	Fay A. Dun
Harry H. Burns	Albert A. Casey

1920

Howard S. Orth	Frederick W. Seybold
Stanley R. Weik	Frank A. Liebich
Samuel R. Beitler	Ira Foreman
Ronald C. Hunter	Frank W. Loren
Oscar Scherr	Charles P. Roberts
Charles W. Stevens	Ralph E. Aungst

Henrique S. de Moraes

IN SERVICE

Robin L. Miller	Isadore Spero	Edwin A. Quebe
-----------------	---------------	----------------



Appolonian Society

TOP Row—Aylesworth, Knoll, Russell, Thompson,

MIDDLE Row—Castor, Horkins, Shreve, Mann, Derr, Wiseman.

BOTTOM Row—Carrick, B. Potter, Wamer, Miss M. Dickerson, Laughry, Lupton, Follinsbee, Klar,
Brunk, Shriber.

Appolonian Society

FACULTY

Dr. C. W. Strosnider

SOPHOMORE

V. R. Branfield

JUNIOR

H. D. Follinsbee
Miss M. Dickerson
H. L. Aylesworth
N. Z. Colebrook
D. L. Deer
E. L. Shipp

H. L. Warner
C. C. Knoll
F. T. Baumgardner
E. D. Denser
R. B. Potter
R. C. Shriber

H. L. Warner

SENIOR

L. P. Brunk
C. W. Carrickk
J. J. Klar
C. H. Laughry
J. W. Shreve
S. D. Wiseman

H. W. Castor
Max Horkins
J. C. Lupton
S. J. Mann
F. G. Thompson
A. E. Russell



Architectural Club

TOP Row—D. Arnold, J. R. Anderson, R. A. McMahon, J. Goldberg, N. E. Gallin.

MIDDLE Row—A. R. Modler, M. K. Teach, J. F. Kennedy, E. L. Requarth, J. W. Knorr, M. Halperine, W. W. Anderson.

BOTTOM Row—Miss Babbit, Miss Guy, Prof. Chubb, Prof. Bradford. Prof. Smith, Miss Manley, Miss Church, Miss Coffland.

Architectural Club

FACULTY MEMBERS

Prof. Bradford

Prof. Chubb

Prof. Smith

SENIORS

Miss Manley

E. L. Requarth

JUNIORS

Miss Abbott

J. R. Anderson

W. W. Anderson

D. Arnold

G. W. Knorr

C. R. Seebach

SOPHOMORES

Miss Church

Miss Babbit

Miss Lord

J. F. Kenndey

M. K. Teach

W. A. Taylor

R. A. McMahon

R. A. Sites

A. R. Modler

M. Halperine

J. Goldberg

M. E. Gallin

Miss Guy



Chinese Students Club

TOP ROW—S. Y. Liu, Y. M. Lin, P. K. Long, T. M. Liu, C. K. Ho, Y. Y. Wong, C. H. Liang.

MIDDLE ROW—P. N. So, C. Y. Pang, C. C. Chu, C. T. Chiang, C. Y. Chang, K. Shen.

BOTTOM ROW—Y. Y. Chan, P. H. Vong, C. C. Lin, S. Hung, S. C. Wong, T. C. Chang, K. L. Wong.

OFFICERS

President..... C. C. Lin
 Secretary..... T. C. Lee
 Treasurer..... P. H. Vong

MEMBERS

Y. Y. Chan	C. K. Ho	C. H. Liang
C. Y. Chang	S. Hung	C. C. Lin
T. C. Chang	Y. Kao	Y. M. Lin
W. Chang	B. Y. Kau	S. Y. Liu
C. T. Chiang	T. C. Lee	T. M. Liu
C. C. Chu	C. Leo	P. K. Long
M. G. Lious	P. N. So	K. S. Wang
C. Y. Pang	P. H. Vong	S. C. Wong
K. Shen	K. L. Wang	Y. Y. Wong

La Boheme

FACULTY MEMBERS

Prof. William L. Graves

Prof. Louis A. Cooper

1919

Ralph L. McCombs

IN SERVICE

Prof. Clarence E. Andrews

1919

Elliot J. Nugent

James G. Thurber

Maurice Mullay

Herman A. Miller

E. Carson Blair

J. Dudley Sears



Cosmopolitan Club

TOP Row—P. H. Vong, C. D. Bowser, H. Masso, George Baughman, Shen, Hung, J. C. Oak, Dr Houston.

FRONT Row—Lieut. F. E. Croxton, C. C. Lin, Julius Bosway, Mary Titus, Rosetta Harpster, Clarice Chamberlain, Elmer Klein, G. Farjardo, H. Young.

Cosmopolitan Club

OFFICERS

President	Rosetta Harpster
Vice-President	Julius Bosway
Corresponding Secretary	Madeline Tobias
Recording Secretary	Helen Conard
Treasurer	George Baughman

BOARD OF DIRECTORS

Elmer Klein	Clarice Chamberlain
Lorena L. Vogel	Prof. E. S. Ingraham

EDITORIAL BOARD

Shen Hung	Mary Titus	Clarence Bowser
-----------	------------	-----------------

HONORARY MEMBERS

President W. O. Thompson	Mrs. W. O. Thompson
--------------------------	---------------------

FACULTY MEMBERS

Rev. William Houston	Prof. Lewis F. Anderson
Miss Freda Detmers	Miss Verona M. Dollinger
Miss Sarah T. Barrows	Mr. Jasper O. Draffin
Prof. Thomas E. French	Prof. Edgar S. Ingraham

STUDENT MEMBERS—AMERICAN

George W. Baughman	Clarence Bowser
Clarice Chamberlain	Anna Cornell
Helen Conard	Frederick Croxton
Rosetta Harpster	Mary Titus
Elizabeth Towt	Lorena L. Vogel
Bess Willis	H. Young

FOREIGN

Shen Hung	Chinese
Chi C. Lin	Chinese
Pao Ho Vong	Chinese
James C. Oak	Korean
Julius Bosway	Hungarian
Joseph E. Grey	Jamaican
Narcisso Jiminez	Phillippino
H. Masso	Porto Rican
D. N. Williams	Rumanian
V. H. Magarian	Armenian
G. Farjardo	South American
Elmer Klein	Hungarian
N. Tuuro	Finnish
Ethel Leyser	Jewish



Delphic Society

TOP Row—Misses Nuber, Hastings, Bambach, Conrad.

SECOND Row—Misses Tannehill, Von Gerichten, Mull, Brennaman, Townsend.

BOTTOM Row—Misses Seitz, Dyer, Daily, Heldel, Pierce, Redfern.

Delphic Society

OFFICERS

President.....	Sarah Daily
Vice President.....	Dorothy Dyer
Secretary-Treasurer.....	Ruth Helsel

MEMBERS—HONORARY

Lucile Robinson	Verona Dollinger
-----------------	------------------

ALUMNAE

Elsie Steiger

SENIORS

Byrl Brenaman	Sarah Daily
Dorothy Dyer	Margaret Hastings
Ruth Helsel	Lucile Mull
Luetta Seitz	Olive Tannehill

JUNIORS

Dorothea Conrad	Edith Nuber
Ruth Pierce	Vivien Townsend

Johanna Von Gerichten

SOPHOMORES

Margaret Bambach	Alice Redfern
------------------	---------------



Varsity "A"

TOP Row—Miss Hammet, Thelma Mesloh, Lucile Whan, Joy Rogers.

BOTTOM Row—Elizabeth Towt, Helen Terry, Jean Fitzgerald, Helen McKinney.



History Club

History Club

President.....Helen L. Huffman
 Vice-President.....Margaret Hawley
 Secretary.....Elizabeth W. Chandler
 Treasurer.....Margaret Kelly
 Hostess.....Jean Fitzgerald

HONORARY MEMBERS

Edwin A. Cottrell	George W. Knight
Francis W. Coker	Arthur M. Schlesinger
Edgar H. McNeal	Wilmar C. Harris
Henry R. Spencer	John R. Knipfing
Clarence Perkins	Carl Wittke

George A. Wood

ALUMNAE

Audra Bickel	Lorene Teegarden
Edna Lamb	Florence Heyde

Janeve Trotter

1919

Elizabeth W. Chandler	Helen L. Huffman
Mary Gill	Margaret Neff
Margaret Kelly	Clara Ranck
Ruth Helsel	Jean K. Fitzgerald
Flora Roth	Salinda Cook

1920

Helen Cohen	Margaret Hawley
Margaret Fisher	Fawn Holland
Margaret Flynn	Ethel Zindler



Philomathean

TOP Row—Roseann Pierson, Lois Lampe, Rosetta Harpster, Ruth Joyce, Josephine Burnett.

BOTTOM Row—Catherine Collart, Eleanor Newman, Margaret Hastings, Olive Tannehill, Margaret Burnett, Madeline Tobias, Stella Kinny.

Philomathean Literary Society

OFFICERS

President.....	Olive Tannehill
Vice-President.....	Margaret Burnette
Secretary.....	Mildred Fisher
Treasurer.....	Margaret Hastings

1919

Lois Lampe	Madeline Tobias
Margaret Hastings	Rosetta Harpster
Eleanor Newman	Josephine Burnette
Catherine Collart	Fern Kazmaier

1920

Margaret Burnette	Olive Tannehill
-------------------	-----------------

1921

Mildred Fisher	Stella Kinney
----------------	---------------

Veterinary Medicine Society

OFFICERS

President.....Wilbur R. Kidwell
 Vice-President..... Cecil F. Shook
 Secretary..... Hoy J. Bird
 Treasurer.....Albin E. Bingham
 Sargeant at Arms.....George G. Neilson

HONORARY MEMBERS

Dr. D. S. White	Dr. R. L. Mundhenk	Dr. O. V. Brumley
Dr. W. R. Hobbs	Dr. S. Sisson	Dr. R. E. Rebrassier
Dr. A. G. Richardson	Dr. S. J. Schilling	Dr. F. A. Lambert
Dr. R. A. Hendershott	Dr. H. H. Snook	Dr. H. A. Stolpestad
	Dr. J. N. Shoemaker	

ACTIVE MEMBERS

1919

A. E. Bingham	John Jackson	Henry L. Rae
Hoy J. Bird	Geo. G. Neilson	Elmer Roshon
Malvern Blackman	Lester C. Neer	Marion Scott
R. S. Cooley	John B. McQuown	Cecil Shook
Chester N. Dale	Joe McCune	John G. Slade
J. A. Ellerston	Wilbur R. Kidwell	Fred Spear
Jos. E. Grey	Thos. Jennings	Ray S. Smiley
Ross G. Hinkle	C. L. Phillips	John E. Thompson
David M. Williams	Alton Wilson	

1920

Jas. B. Ashcraft	Ed C. Khuen	L. C. Morgan
H. V. Fleming	C. F. Kilbury	Geo. Owyang
John C. Gensburg	Abe A. Kritt	Henry Ross
N. Hanson	J. Lange	V. W. Routzong
C. C. Harmon	R. A. Maye	E. R. Snedden
Geo. E. Jacobi	Joe H. Moore	Ed E. Swebe
C. O. Williamson		Wm. M. Thaxton

1921

Elmer A. Assman	N. S. Craver	J. A. Lane
L. E. Barnes	H. A. Fuchs	J. A. Merrick
Geo. W. Bond	Morris Harkavey	J. D. Palmer
J. V. Crago	L. L. Jackson	N. Panayatoff
Sol Shapera		Hugo Rattinger

1922

W. H. Bell	B. W. Josephson	C. R. Numm
W. W. Boals	C. W. King	Sobey Okuyana
G. Fajardo	D. Kraines	Clayton G. Roshon
Edward Hiller	Hugh M. Lovett	Lawrence Shinaberry

TEAR GAS!

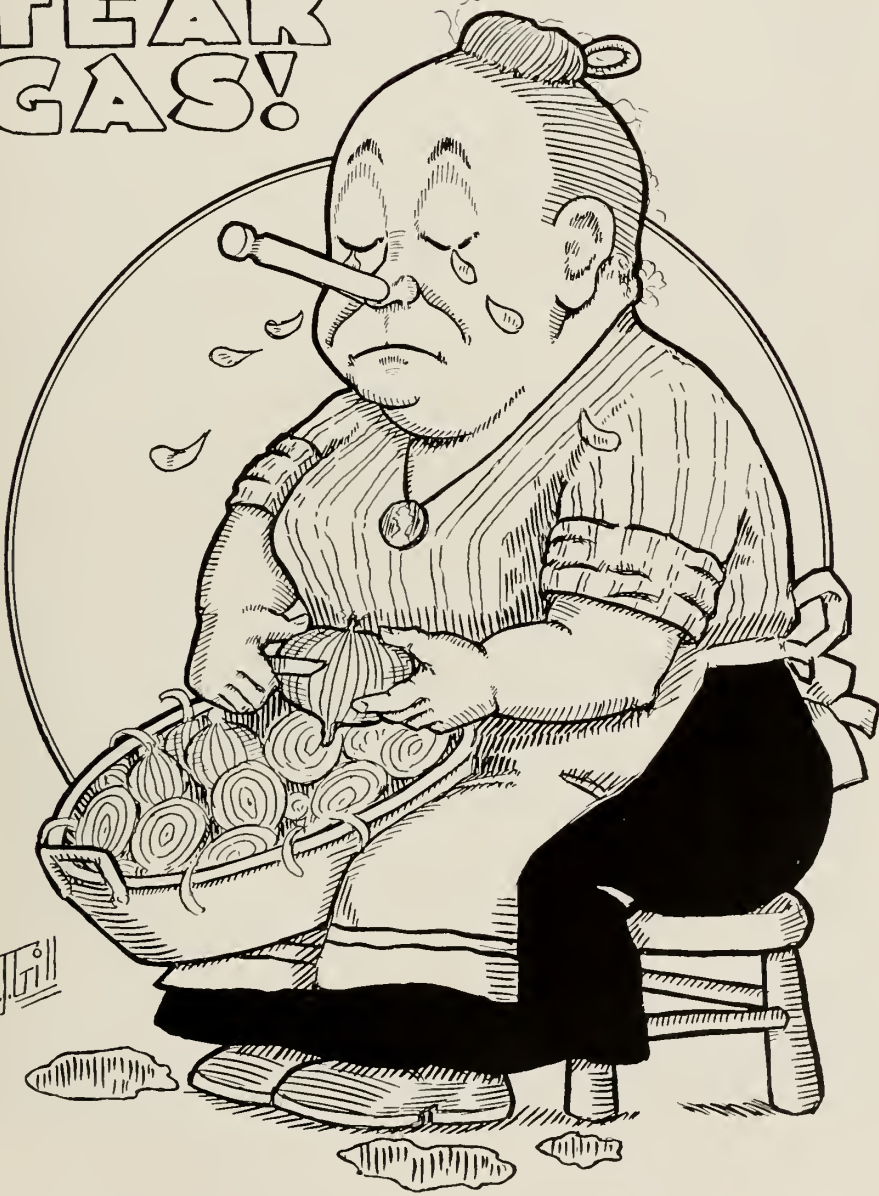

The following section has been dubbed the satire section, dear friends, but this is untrue. In the coming pages we have given to you a portrayal of life of the college man, omitting to a marked degree the fluff of banquets, the roll of green backs which a college student is so familiar with and the general good times in which they participate.

Therefore we dedicate these few memorable pages to the grind, the Phi Beta Kappa aspirant who lolls in an easy chair and smokes favorite cigars while we weary plodders go on and on in ever increasing numbers searching for knowledge. Nay, it is not satire.



OHIO'S BEST



Representative men

Our section below is giving to you without camouflage, representative men as they really are:

First there is old Gov. Brown, his broom is missing, 'tis true, but he has dropped it to salute the phototaker.

Mr. Hicks is next. He is the guy who stands in line on registration day and sees that we get the right change from the bursar.

Now there's Herb - if he ever moves his peanut stand from 15th and High The Ohio State University for boys and girls who want to go to college will have to move with him.

We gage next upon Tony. He combs and massages Ohio Field for her visitors.

Ah! That's Commy, many a blister has rose to blush unseen under his kindly guidance.

A real cop, 'gosh - he is traffic cop, peace promoter and has the record of finding a dead man in our orchard.

Had lead our singing - even the salvation Army envies him.

Last but not least is Doc. Doc Gourney holds out at the Athletic House and is famous for his smile and liniment.



"Gov. Brown"



"Mr. Hicks"



"HERB"



"Tony"



"Commy"



"Campus Cop"



"HAD"



"Doc"



Now this isn't any funny picture at all. Sweden may have the champion tennis player and Kansas may claim the heavy weight championship pugilist but when they begin to mention honors Ohio State bobs up with this for proof.

Its Anna Cornell alright just after she had written her name in the hall of fame by slinging the discus some 69 feet 10 and 1-2 inches, just two feet farther than the woman who had worn the feather in her hat for the same feat before Anna got to slinging things around.

We will surely be glad when Sweden decides to have another big athletic event for we are going to slide our world champion over there so fast that she'll add about four feet onto this record and then we'll take some moving pictures.



"FLU FIGHTERS"



Behold here the only members of Sigma Delta Chi now on our campus. The men have striven hard to keep apace with the fair maidens, who have been raising kale for patriotic reasons and finally decides that a vegetable stand on market would be the thing.

Scoop, who is much better acquainted with newspapers than gardening, held that an onion booth would be the best. The deed was accomplished and after digging many brown skinned spheres they stood one hour and fifty minutes at their stall. Scoop got cold feet from the frigid glances received when he called his ware of newly dug onions, so decided to quit.

Counting their gains and loss which did not include the price of the onions, it was found they had the required 25 cents to buy a stamp. Scoop carries it securely fastened about his neck, clinging madly to his bosom, at the end of a pink ribbon.



Eventually



WHY



NOT

NOW

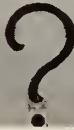



THIS WAS A MAN'S JOB

MAKIO

1919



HELEN D. DUSTMAN, EDITOR-IN-CHIEF OF THE 1919 MAKIO

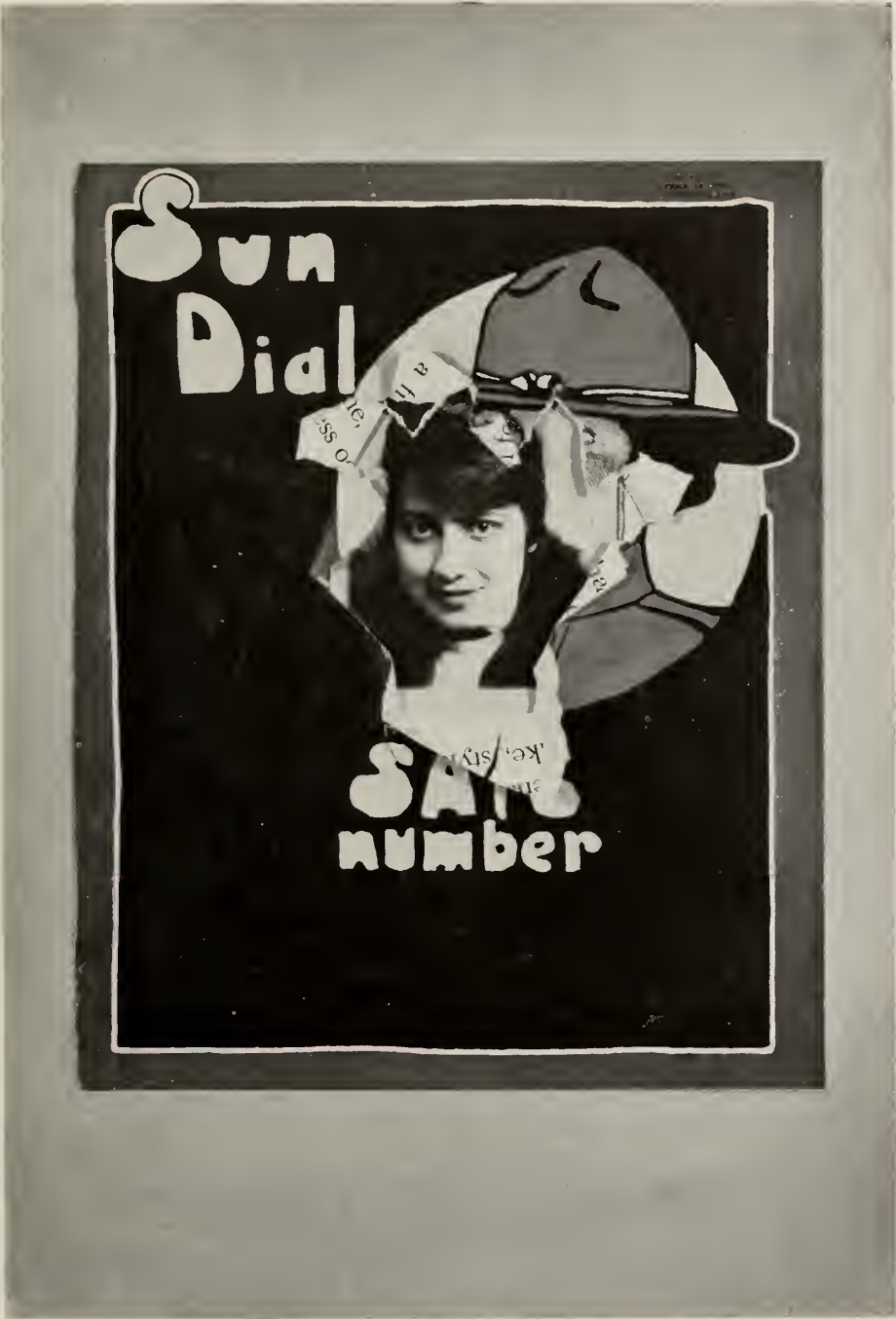

ELEANOR LEWIS PACKER, EDITOR-IN-CHIEF OF THE SUN DIAL

THE OHIO STATE LANTERN

**JRNING STARS
LSTER VARSITY
EVE OF OPENER**

only a few more days remain which he got his squad into shape for Saturday's opening contest. Coach Wier sent his men a stiff two-hour sugar practice yesterday. Wier ran the team in style, giving promise of a season was paid to punting and passing.

MacDonald, star end of the champions, put in his appearance in the field yesterday evening as given a hearty welcome by the Wier Macdonald's return was one of the most interesting of the season. MacDonald was mentioned as an end, although he was only a half back due to the fact that he had been the regular at his specialty in snagging for present little attention is being paid to MacDonald's return from on Ronda having been sent back to complete his course, which leads to a new baseball man from the season, also sent back by the expected to appear on the evening act, as he says in the University Saturday, freshman captain last year at practice yesterday and make a bid for a permanent

**FROSH GET SIGNAL
DRILL AS ONE-YEAR
RULE IS IN DEBATE**

Anticipating that the Government will permit the playing of freshmen on Varsity this season, the yearlings were given their first practice yesterday. This is thought to be a wise move, as the entire freshman squad would be in shape to break into the first game Saturday should the Government report favorably on the playing of first-year men this season.

The fresh squad was divided into two teams yesterday and drilled in fundamental plays that the members may familiarize themselves with the signals. Practice with the first-team signals will probably continue.

Strong material is available in the freshman squad, which is certain to furnish several promising candidates for the one-year rule is suspended. At present little attention is being paid to individuals, but most of the coaching of the directors is being placed on the teaching of plays and signals.

All men now out for the first year team will probably be carried through the entire season. Many of the men who signed up for freshman football have failed to make their initial appearance on the field. Those men are urged to appear for practice as soon as at practice yesterday and make a bid for a permanent

**WESLEYAN ROOTERS
BANKING ON VICTORY**

Ohio Wesleyan is expecting to bring a record crowd of rooters to witness the Ohio State Wesleyan game Saturday.

Sam R. Firestone, business manager of the Ohio State cheer, is in Delaware today with a block of 600 tickets for the use of the Wesleyan rooters. The visitors expect to bring that number of supporters Saturday.

The Delaware Team has never failed to bring with it a big following, as the trip is short and the rivalry between the schools intense. This year's crowd is expected to be a record-breaker, since the Red and Black, due to its 62-0 victory last Saturday over Otterbein, is confident of displacing here on Saturday.

Tickets for the game will go on sale tomorrow at Hoanek's, Lazarus' and the Chittenden Hotel. The usual price will prevail, except that students may purchase their tickets for the west bleachers at 50 cents upon presentation of their class cards at the Athletic House. A block of seats will be reserved in the east bleachers for the Wesleyan rooters.

SAVE MONEY
And Help Yourself, Your Country, and Our American Boys in France.

1. Saving your money
2. Is most of all helpful to yourself and your family.
3. Having saved your money.
4. You can buy Liberty Bonds and War Savings Stamps.
5. Start a savings account.
6. With The Surety State Building and Loan Company.
7. Rankin Building, 22 West Gay St., Columbus, O. Assets \$14,900,000
8. Five percent on time deposits.

FOOTBALL MANAGERS WANTED

Business Manager Sam R. Firestone of the Varsity grid team has issued a call for another junior candidate for assistant manager. The call issued

last week brought out Frank Lane, Jr., of Columbus, and Harold L. Kime of West Salem. Lane was assistant basketball manager last season and Kime was a pitcher on the Varsity baseball team last spring.

Prof. Rasker's 15th Avenue A. Tuesday evening Thursday afternoon 2:30—Adv.

CLASSIFIED ADS

WANTED—Fraternity men or society girls to represent us at the Ohio State University. D. L. Add Co., 156 East Long

FOR RENT—Two large front rooms for girls. Attractively furnished. 1608 Neil Avenue.

FOR RENT—Nicely furnished rooms. 195 and 197 East Eleventh Avenue.

LOST—Delta Zeta pin. Name on back, Anna K. Young. Call 704 or N. 425. Reward.

FOR RENT—Gold cuff button. Call N. 4985, or leave at A. T. O. House. Reward.

**Hot
Sun**

**Varsity
16th a**

WILLMAN STARS FOR NAVY

JEY GETS INTO SERVICE Backlogs Back Last Year Severe

8 Captain, kept that by Short Teger, Finally Accepted.

9 Skelley, captain and third, on of the Ohio State baseball this spring, to now in the academy soon for wearing an olive drab uniform. Skelley left for South Dakota week ago to coach football at the university there, but has come to his home in Columbus to military service. He will be stationed at Jefferson Barracks, St. Louis.

10 had been trained for several times since the war because he is missing the bit on one finger. He is now with a limited service quota, to take up his new work at the ay.

Tackled Against News

Again an Ohio State football star, but not on Ohio Field. William, fullback with last season's conference champs, was the big man for the Great Lakes Naval Training Station team last Saturday in its victory over Iowa. William scored the only touchdowns of the game, taking the ball over for six points from the 30-yard line in the first quarter.

Driscoll, Northwestern's Herky in 1916, made the other three points produced by the embryo seaman, who defeated Iowa 10 to 0.

HARLEY HERE ON YERLUGH

"Ch" Harley is back and watched the new Buckeye team scrimmage on Ohio Field Saturday. The famous Buckeye "Whack" whose brilliant work made the victory on Ohio Field for the last two seasons, is in Columbus on a short trip. Harley has been on a short trip to the Yerkling his eye.

CALL CROSS-COUNTRY MEETING

All cross-country candidates will meet tomorrow at 2:30 p. m. at the Athletic House.

**Have you tried
Our
Malted Milk
Drinks?**

Hennick's
of the Campus

1575 N. 907

Hilane
and Machine Co.
Bicycle Garage
24 Hours a Day

Guaranteed

119 N. High St.

Typewriter
All Makes
Sold and Rent

Typewriter Rebuilt
405 Dispatch Annex
70 N. High St.



Money Makes the Ships Go
By CHARLES M. SCHWAB

Despite the fact that we have made real progress in rebuilding, it must be remembered by every patriotic over the ships that we are building now will pay selves many times over. But the immediate need

JEAN K. FITZGERALD, BUSINESS MANAGER OF THE LANTERN

MEMORY





RUFF KNECKS





HERE'S ALL THE MEN—THIS MUST BE FRANCE



THE BEST THEY CAN DO



GIRLS AND-





MORE GIRLS





Commy's Army

Above is the staff and below a bunch of privates from a new division of the army which Commy is responsible for. This is absolutely the first photo of its kind and was released just before we went to press. Many of the women say that while their husbands knew they had joined the new company they had held back the picture as a surprise.

TOP ROW, from left to right—Gen. Frances Lockett who has command of a new division already. Lieut. Packer, Courtney, Gilchrist, Smith, Collins, Lea, Myers, and Koebel

LOWER ROW—We are giving below the names with which these women were best known, non de plume names being a policy with which we do not agree. Left to right—Huffman, Heinlein, McKee, Allbritian, Kinney, Smith, Scatterday, Johnson, Means, Swope, Beach, Reere, and Putnam.



S-s-s-sh, open that page easily or you'll spoil the whole show. Behold before you three trusty sisters of the Lantern staff. Yes you have guessed right, it is pay day and like all women, they figure that a new dress on the back is worth two in the store and therefore have come down to spend their weekly wages which the campus newspaper so willingly bestows upon them for their ink slinging.



SmoX has advertised suits at $\frac{1}{4}$ off and like the news sense they have also the happy faculty of the bargain sense. Smox doesn't carry strictly ladies clothes but in a pinch he can help a lot. The above is absolutely the first picture ever taken of Lantern women spending their hard earned wages.



WON'T IT BE JUST GRAND WHEN THE BOYS COME HOME.



MEN ONLY



★ ★ THE MAKIO ★ ★



THE OHIO STATE UNIVERSITY

OFFICERS' UNIFORMS

UNIFORMS FOR ENLISTED MEN

LILLEY UNIFORMS ARE MADE TO INDIVIDUAL MEASURE



Lilley
Uniforms
and
Military
Equipment
have
been
Standard
for
Officers
of the
Regular
Army
and
National
Guard
for
over
Fifty
Years



REGULATION OVERCOATS, CAPS, BELTS, LEGGINS and all
Military Equipment are strictly Regulation and highest quality

Drop in and get a copy of Military Catalog No. 151

THE M. C. LILLEY & CO.

Long and Sixth Streets

COLUMBUS, OHIO



©

Learn to Play a Musical Instrument

GUITARS :: BANJOS :: UKULELES

These "informal" personal musical instruments, like good friends, get closer and closer to us all the time. Any one of them would prove a life long comrade. The various departments of the HEATON STORE, small instrument, talking machine, sheet music, piano and player piano departments, will surprise you by their completeness, affording a breadth of selection second to none in Ohio.

None But High Class Instruments at the Music Center of Ohio

Heaton's
MUSIC STORE

168 NORTH HIGH STREET

When You are Back on the
Farm Grind Your
Own Limestone



— with a —

JEFFREY

Limepulver Junior

Unlock Your Land and Double Your Crops

Increase the value and comfort of your farm with concrete drives, water tanks, basements, stalls, etc.

Do it with your own Limestone.

Valuable Data for Engineers

and Undergraduates will be found in our catalogs and text books

We cordially invite you to become better acquainted with JEFFREY Elevating, Conveying, Coal and Ashes Handling, Screening, Crushing, Pulverizing, Power Transmission and Coal Mining MACHINERY. *Ask for Free Literature.*

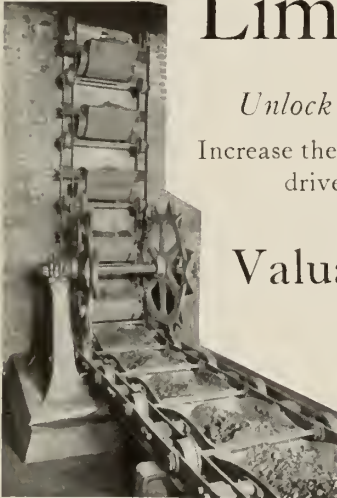

The Jeffrey Pivoted Bucket Elevator-Conveyer is the Super-Service Carrier for handling coal and ashes in power plants



"Armorplate" Electric Mine Haulage Locomotive

The Jeffrey Mfg. Co.

953 North Fourth Street
Columbus, Ohio



Single Roll Coal Crusher for reducing coal to stoker sizes

Delco Achievement

WHEN Delco Starting, Lighting and Ignition was installed on war engines, airplane, truck and automobile, Delco engineers were sure of its performance.

War service demanded the best in all equipments.

And Delco durability, its ready response and unflinching performance filled the usual requirements.

Delco achievement in war service has been complete.

The same engineering skill, the same manufacturing efficiency, which produced war equipment, is found in Delco's peacetime products for automobiles.

The DAYTON ENGINEERING
LABORATORIES CO.

DAYTON, OHIO





IN every modern factory, building, home—for power, for heating, for plumbing—valves constitute an essential part of the equipment. Quality valves are essential because they insure good service, and reduce cost of maintenance.

JENKINS VALVES

are economical valves to specify and use—even at a higher price. For, in the last analysis, economy is a function of service — and Jenkins Valves have the qualities which enable them to withstand all the legitimate demands plus many of the abuses to which valves are subjected under crucial service tests.

The valves are made in a variety of patterns for steam, water, gas, gasoline, oil and other fluids, in brass, iron body, all iron and cast steel, and for all pressures—high or low.

Jenkins Bros. also make a line of mechanical rubber goods required in engineering service—including Jenkins Discs, Jenkins '96 and Jenarco sheet packing, gaskets and pump valves.

The diamond trade mark, on all genuine, stands for maximum service at minimum cost. It stands for good metal, sound, heavy castings, originality in design, careful workmanship.

*Catalog of the complete list of Jenkins Bros. products
mailed on request*



Jenkins Bros.

80 White Street, New York. 524 Atlantic Avenue, Boston.
133 N. 7th Street, Philadelphia. 300 W. Lake Street, Chicago.
Jenkins Bros. Limited, Montreal, Canada and London, E. C. England.



The Correspondence of Samuel Adam Thomas, C-er,
an S. A. T. C-er at O. S. U. College, and
Sadie Luella of Tankspur, Ohio

The following letters were written to take the place of the ancient calendar which was lost in the excitement of war.

O. S. U. College,
Sept. 24, 1918.

Dere Sadie:

Aint' you got no other stationery, Sadie, if you ain't for gosh sakes, go and get some other. What's the idea in havin' your address spread out on the envelopes, do you suspose I want the fellos to know I'm gettin a letter from the same girl every day?

Honest Sadie, its a good thing that your paw wouldn't spend the munej to send you to college, cause you never could stand this here sorority life. They say it is rushing time and the fello what named it sure knew what he was talking about, cause all them girls do is rush from morning untill night and them that rushes the hardest gets the freshmen. The Kappas had a special indoocement for their pledges this year they give them all bouquets and promised to let them write to that Belgain Markee they've adopted. They's a new sorority begun up here this year, the Chi Omegas, they got a house close to the Beta house as the dean of women would let them. Your cousin Nellie would make an awful good Chi Omega, Sadie, she is so strong for callin' up the fellos all the time.

WE CAN PROCURE ANY BOOK THAT IS
:: :: FOR SALE IN THE WORLD :: ::

BOOKS



FOUNTAIN PENS
STATIONERY
KODAKS, BIBLES



McCLELLAND'S BOOKSTORE
141 NORTH HIGH STREET

The Butterworth Fur Co.
70-72 South Fourth Street
COLUMBUS, OHIO



Designers and Makers of
Ladies' High Grade Fur Garments

From Factory to Wearer

REPAIRING

REMODELING



W. H. Butterworth, Mgr., O. S. U. 1898

They was an awful accident up'here the other day. Two of the fellos, Roy Rife and Red Early and some girl was a'ridin' along in one of them Fords wou|d-be limisenes and Billy Graves come a'walkin' across the street. He's one of these here professors, Sadie and he writes a column a week of sugar-coated criticism of everything, for the Lantern. Nice way of takin' out your cussedness, ant' it? The Lantern, Sadie, is an imitation newspaper they try to put out every day up here. Well, Roy Rife had to turn awful sudden to keep from runnin' over Billy Graves, he didn't want to 'cause no hard feelin's so he turned awful sudden like and the machine stumbled and fell on its side. Oh, it was awful, Sadie, Red Earley cut his thumb, the only one on his right hand too. Roy Rife skinned his knee, but the girl didn't get hurt none, she was tougher, maybe than the rest of them.

How did the girls like them there frayternity pins, I sent you. I guess it knocked them cold, eh, Sadie? I was asked up to the Phi Gamma Delta house last night to eat, and Thomas B. Meek—that's what you call a misnamer, Sadie, but what's the use you wouldn't understand no how—he said he would lend me his private road map sos I could find my way. But he forgot to leave it and no one could tell me where it was, they said everybody thought they had a house but it was a secret and they kept it hid.

I would have had to buy my own grub, but Scoops Dumont come along and took me up to the Alpha Sigma Phi house. They eat downstairs in the cellar, Sadie,soas not to smell up the house, I guess. And anyways, Scoops said it made the fellos to uncomfortable to eat in a dining room, them not bein' used to it.

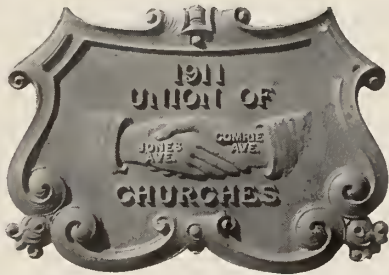

BRONZE and BRASS SIGNS

For Business and Memorial Purposes,
also Cast Bronze and Brass Letters of
Special Design for Fraternity Houses.
We can take your idea in the rough
and develop it to completion for you.

TRY US

**Rubber Stamps, Brass and Steel
Marking Devices**

Columbus Stamp Works

H. C. WILSON

A. E. KRAUSS

CITIZEN, 7503

30 EAST BROAD

BELL, MAIN 636

The Down Town Print Shop

Does Commercial Printing of
quality and service, which shows
the workmanship behind it.

If you are going to have print-
ing done for Dance Programs,
Menu Cards or Wedding Station-
ery, why not get the best?

A. E. KRAUSS



You
Are Always
W E L C O M E

at

The City National Bank
The Bank of Service

Southeast Corner
Gay and High Streets
Columbus



THE OHIO STATE UNIVERSITY

COLUMBUS, OHIO

WILLIAM OXLEY THOMPSON, PRESIDENT

Maintained by State and Federal appropriations. Comprises Eleven Colleges, a graduate School and a Summer Session:

College of Agriculture
College of Arts, Philosophy and Science
College of Commerce and Journalism
College of Dentistry
College of Education
College of Engineering
College of Homeopathic Medicine
College of Law
College of Medicine
College of Pharmacy
College of Veterinary Medicine
Graduate School
Summer School

Tuition is free except in the professional colleges. An incidental fee of \$15.00 a semester is required of all students in the non-professional colleges. In the professional colleges the fees are as follows: College of Law, \$30.00 a semester; College of Medicine and Homeopathic Medicine, \$50.00 a semester, plus a laboratory fee of \$25.00, no part of which is returnable; College of Dentistry, \$50.00 First year, each semester with the usual deposit for laboratory supplies—Second, Third and Fourth years, \$50.00 a semester, plus a laboratory fee of \$25.00 no part of which is returnable.

Special bulletins describing each college mailed on request.

Address Secretary—Entrance Board, The Ohio State University.

COLLEGE *of* MEDICINE

O H I O S T A T E U N I V E R S I T Y

Offers the best of facilities for an Education
and Training in Medicine. Clinical facilities
directly under the control of the COLLEGE

+++

Protestant Hospital

St. Francis Hospital

Two Outdoor Dispensaries

+++

Located at 716 North Park Street

E. F. McCAMPBELL, Dean

COLLEGE OF DENTISTRY

O H I O S T A T E U N I V E R S I T Y

Graduation from a first class High School
or from accredited preparatory or normal
schools required for entrance. :-: :-:

For Further Information Apply to

ENTRANCE BOARD

O H I O S T A T E U N I V E R S I T Y C O L U M B U S , O .

You can tell your maw for me that I ain't found noone up here yet that can cook like she can.

All these frayternities brags about there cooks untill you come up there to eat once and then they says as to how the cook is havin one of her off days, but they had chicken last Sunday.

I got to quit now and go to see one of these here Theta pledges. She'll expect me to take her to the picture show, they always do, but I'm goin' to fool her, I'm only goin' to take a dime along soas we can't go.

Yours, for the present,
SAMUEL ADAM THOMAS C-ER

O. S. U. College,
Sept. 20, 1918.

Dear Sadie:

I didn't get to write you as soon as I said I was goin' to, but there ain't no call for you to go and get sore about it, cause honest Sadie, if you knew this university life, you'd be glad you was gettin' a letter now.

Thank your Mother for me for the lunch she gave me along to eat on the train, it made me sick but tell her not to mind, I didn't have no hard feelings about it at all.

Honest Sadie my feet is so sore that I got to wear those slippers you knit for me. Dave Putman, that's my room-mate, he picked one up this morning and looked at it kinda queer and I says, "How does that strike you, huh?" And he says right back, "Oh, its striking all right its almost stunning, ain't it?" He's an awful funny guy, Dave is, always pullin'

Compliments of

The Dayton Dental Supply Co.

H. E. CARLEY, President.

E. H. HAMILTON, Vice-Pres, Local Mgr.

Columbus :-: :-: :-: Dayton

— A W N I N G S —

All kinds made from the best goods. We make the spring roller awning operated from inside of window



Sidewalk Canopies Electric Lighted for Social Gatherings, Weddings, Etc.

TENTS OF ALL KINDS FOR SALE OR RENT



GET OUR CATALOG WITH PRICES FREE

The Buckeye Tent, Awning & Mfg. Co.

264-266-268 West Spruce Street, COLUMBUS, OHIO

that kind of stuff. He says, "You better not wear them slippers at night or the landlady will get after you for makin' to much noise." But honest to gosh, Sadie, I stood in line so much them first three days that I most forgot how to set down. You see, Sadie, more fellows come to school than they was countin' on and they was so glad to see us they made us go see all the faculty in their offices.

I'll bet that all the girls that didn't come back to school because they thought they wasn't goin' to be no fellos here this year, and went to buiness college instead, is awful disappointed now cause the girls who did come back looked awful tickled when they saw all the fellos.

But I guess they wasn't no gladder to see us than these here frayternities was. You asked me to send you some suveneers and I was goin' to send you a pennant. But I would a had to buy one and I got a couple of these here frayternty pledges pins I ain't usin' right now, and they was given to me, they didn't cost me nothin', so you can have them. They ain't much account but you can show them to the other girls and make them jealous. That there white one with the gold cresent and three gold stars, I got the first day, I was standin' in line waitin' to give them my money to git in school, first time Sadie, that I ever had a hard time gettin' rid of money. Come easy, go easy, Sadie, thats me all over. While I was

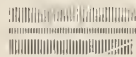

The Columbus Gas & Fuel Co.

The Federal Gas & Fuel Co.



The Central Ohio Paper Co.
COLUMBUS, OHIO

— MAKE —

PAPERS OF QUALITY



ASK FOR COPCO BRANDS

SWAN LINEN

BUCKEYE BOND

SWISS BOND

ARE THE BEST FOR CORRESPONDENCE

OR THESIS

SWANSDOWN ENAMEL

— FOR —

C A T A L O G U E S

The Central Ohio Paper Co.
COLUMBUS, OHIO

standin there a fello come along with a lot of little pins like that in his pocket and he says to me, "Are you a freshman?" And I says "Uh-huh," but I watched him kinda close-like, I wasnt' goin' to let him put nothin over on me. Cautious but crazy, that's me every time. But he didn't try nothin', he was a real harmless sort of a chap, said his name was Frank Matthew Hartford, but just to call him, Jerry. He fished out one of these here pins and says, "Neat lookin', ain't it?" So he gave it to me then. says it wouldn't cost me nothin, they was offerin them to all the freshmen this year. He couldnt stay and talk through, he said he was awful busy there was such a large freshman class this year.

That there blue one with the white crusader's cross on it, I got in the mail the other day. A circular letter come with it and it said the pin was a Sigma Chi pledge pin and I schould just keep it. They said they was comin' to see me but they was takin their pledges alphabetically this year and they hadn't got to me yet, they was so many.

Dave says there is some Tri Delts cuttin up over there on there porch, I schould come to the window and watch them. They are makin' so much racket I can't write no how, so'll quit

Your'n till they quit.

SAMUEL ADAM THOMAS C-ER

*A Distinctive
Sign of "Quality"*

*Popular Because
of Merit*

FURNAS ICE CREAM



Eat More Ice Cream—It's Good for You.

*Served at Popular
Fountains Everywhere*

Four Phones } *M 1470 Citz. 3470*
 } *M 5420 Citz. 4150*

The Cheney Phonograph *Plays all records—better*



Because Phonographs of all sorts, size, name and price gave phonograph characteristic tones Forest Cheney had to make one for himself—a satisfactory one. The Marshall Field Company financed him. The Berker & Gay Co. made cabinets for him. The rest of the story is told by the machines themselves—at our store here—at Marshall Fields in Chicago or at your home if you wish.

Six Period
Models

\$60 to \$300

The
R. L. Seeds
Company

172 South High

Red Bird "Steel Cut" Coffee

THE ULTIMATE COFFEE



Wholesome

Rich ♦ *Pure*

Clean



All Chaff and Dust have been scientifically removed before packing it into air-tight, moisture proof, silicate lined Cartons.

THE MIDLAND COFFEE CO.
COLUMBUS, OHIO

PARKER POPULAR LAYER S

C. A. PARKER, Manager
1 1/2 East Gay Street

Furnishes

MUSIC

Anywhere -:- Anytime

*Banjo-Mandolin
Combinations Furnished*

DANCES AND WEDDINGS
our specialty

Home 16971
Citizen 9344-3704

North 4239
Bell, Main 9087

"Say It With Flowers"



*For Graduation Gifts
For Commencement Dances*

No gift so much appreciated and enjoyed. Let us furnish them.

— THE —

FIFTH AVENUE FLORAL CO.

518 W. Fifth Ave. 120 E. Broad Street
Bell, North 278 Bell, Main 2439
Citizen 16052 Citizen 6085

HENNICK'S

AT THE GATE OF THE CAMPUS

HERB'S SHOP
IS FAMOUS

— For its —

Hot Fudges, Lunches,
Box and Bulk Candies

*“The Place Where You Make
and Meet Friends”*



Typewriter Supplies—Clean and Durable

—ARCO—

Carbon Paper, Typewriter Ribbons

CARBON COPY PAPER

A. ROSNAGLE & COMPANY

Citizen 8002

435 Col. S. and T. Bldg.

Where To Buy Fraternity Jewelry

AULD *of course* WHY?

Because Auld-made is better made. Also complete line of Club Pins.
Engraved Stationery and Cards. Dance Programs. Menus.
Right here in town, too. Come in. Get acquainted.

THE D. L. AULD COMPANY

195 E. LONG ST., COLUMBUS, OHIO

Barnes-Callen



Portraits *by*
Photography



Special Rates to Students.

Telephone Citizen 9801

THE
E. E. SHEDD
MERCANTILE
CO.

THE PIONEER HOUSE
OF COLUMBUS,
OHIO

CHASE AND SANBORN'S
Teas and Coffee

PIONEER, LIBBY'S, MOZART
Canned Goods

Orr-Kiefer Studio

199-201 South High Street

ORR-KIEFER



COLVMBVS.O.

Artistic Photography

JUST A LITTLE BETTER THAN THE BEST

Special Rates to Students

Highest Honors in National Competition

We Do All Kinds of

PICTURE FRAMING—RIGHT

199-201 SOUTH HIGH STREET

Citizens Phone 3720

O. S. U. College,

Dere Sadie:

Of course I can't write to you any oftener. My social dooties occupies to many of my evenings here. But I guess it ant nothin like it was last year when all these here sororities was a pesterin' everbody with their tickets for somethin or other. Dave says he'd kinda hate to marry one of them girls, they's so good at coaxin money out uv a fello.

But they sure are grabbin things while they have a chanct. Them there girls what are runnin things on the Lantern, Harriett Daily, Lillian Hoskins and Jean Fitzgerald, are so set up over it that they boss the fellos what's under them somethin awful, just out of pure joy of havin' someone to boss.

Girls is awful funny things, Sadie, they's always talkin about their superiority over the men, but they's awful interested in 'em anyway. These here Alpha Xi Deltas got a new piece of a house down as near High street as they could, so if the fellos in the S. A. T. C. couldnt go off the campus they could be seen and heard anyways. Them there Delta Zetas had a lot uv curiosity too, they moved up nearer the campus this year. They musta made a lot a money offen them rummage sales and things last year, cause they got a bigger house this year. But as I afore said, Sadie, girls is awful funny. Up there the other night at the Delta Zeta House they heard a man a sonorin in the cellar, and they got most awful scared and run down to Hennicks hopin to entice some of these army

THE VARSITY SUPPLY CO.

Dealers for Ohio State College Goods

BOOKS STATIONERY
DRAWING SUPPLIES

The Old Reliable

The Student's Store

In Connection

THE VARSITY INN

THE BEST OF ALL PLACES TO EAT

YOUR RECORDS AND FILES IN 2,180° HEAT

SCIENCE now gives you perfect protection for your papers, files and valuables from fire and theft, without the use of a ponderous safe or vault.

This great creation is THE SAFE-CABINET, S-Cientest model. It has twice the capacity of the average iron safes of like sizes, yet only one-third the weight *and costs far less.*

THE SAFE-CABINET has been held at white heat without scorching a single paper inside. It has often fallen red hot among thundering walls and debris, and when removed, days later, all the contents have been found *intact!*

THE SAFE-CABINET S-CIENTEST MODEL

NOW SOLD ON EASY TERMS

Fire or burglars may strike at your home or your business any day. If you wait for that, this great achievement is no use to you whatever. See a SAFE-CABINET *now.* It is the best preparedness on earth against fire and theft. Certified "Lightweight Safe" by the Underwriters' Laboratories.

One of forty-eight styles and sizes—interior adjustable to any requirements.



The Dick Office Supply Co.

Hartman Building 73 East State Street

Only Authorized Local Agents

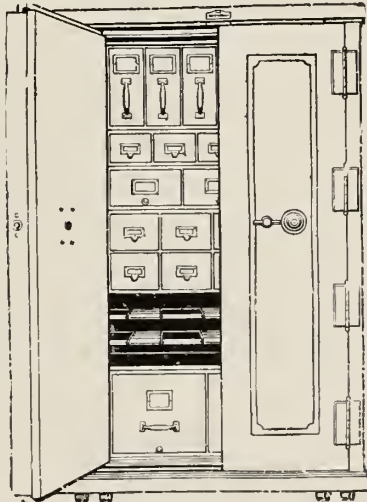

heroes up there, but they wasn't none there but Herb, and he says he couldnt come. He had to tend the popcorn machine, but he said he'd get 'em a policeman. When the policeman cum from clear down town it was only the gas meter that was a rumblin in the cellar. They was sorta shamed o' themselves and didnt want noone to know it, but policeman was so plum digusted and he couldnt keep it

That'a good idea of yourn, usin them there fraternity pins fer cuff links. Youre real smart, Sadie. If you spent as much time thinking about your clothes as these here girls do, you might get by. This here fraternity buiness has got me worried, Sadie, they all look the same to me. Friendly and democratic to all, thats me, Sadie. It aint what they is, its what they uster was and is a goin to be, mabey. They all take you up and show you all the pitchers of fellos they got in the service and says what big guns they was here in school when they was here. Thats about all them there Chi Phis had this year. After the rushing committee got the fellos they want noone at the house to interduce 'em to exceptin the pitchers. They want more'n three or four of 'em back. They couldnt have a dance until they got some pledged to dance with all the Kappas.

I gotta quit now. One of the Phi Psis is comin after me, he's goin to take me around and show me the house they used to live in fore they got all broke up by the war.

Yours, I reckon,
SAMUEL ADAM THOMAS C-ER



EYES EXAMINED
GLASSES FITTED

SPECIAL DISCOUNT
TO STUDENTS

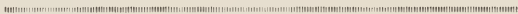

The American Line *of* Clay Working Machinery

Education is an advantage. Every member of the O. S. U. Student Army will concede the point.

The advantage you get from an education depends upon your making use of what you learn.

We have been educated in building Clay Works Machinery. For over 50 years we have been designing and improving the American Line.

This education we have gathered in half a century is reflected in our machinery, and this education is just as valuable to the user of the machinery as it is to us.

Our knowledge and experience insures the successful operation of the machinery and the financial success of the Clay Plant.

We build every maching and appliance for making every class of clay products. The American Line has no equal.

WE SOLICIT INQUIRIES

The American Clay Machine Company

Bucyrus, Ohio

Your Days In College

.....
WILL MEAN MUCH MORE TO YOU IF
YOU WILL FOLLOW THE NEWS OF THE
:-: :-: :-: CAMPUS :-: :-: :-:
.....



THE DAILY LANTERN

Established in 1879

WILL KEEP YOU POSTED



.....
\$2 For the School Year 2\$
.....



SUBSCRIBE NOW

After YOU Graduate

YOUR INTEREST IN THE ACTIVITIES
AT OHIO STATE WILL BE STRONGER
: : : : THAN EVER : : : :



THE DAILY LANTERN

Established in 1879

WILL GIVE YOU THE NEWS WHEREVER
YOU ARE



\$2 For the School Year 2\$



SUBSCRIBE FOR NEXT YEAR BEFORE YOU
GO HOME THIS YEAR

HAMILTON - PARKER Fuel & Supply Company

Builder's Materials
of All Kinds.

Plastering and
Stucco Materials
A Specialty.



Best Grade of Steam
and Smithing Coal.

Special Attention
Given Domestic
Trade.

Main Yard:
VINE & KILBOURNE STS.
Phones:
Citizens 2977—Bell Main 2841

East Yard:
N. & W. R. R. SO. of MAIN
Phones:
Citizens 15516, E. 5394

North Yard:
HUDSON ST. & PENN. R. R.
Phones:
Citizens 14488—Bell North 3284

LAIRD'S BARBER SHOP *and* Billiard Parlors

1892 North High

OPPOSITE THE CAMPUS

A fine place to get your
Tonsorial Work done.

Laundry and Shoe Shining

Enjoyable to meet and a square
deal to all—if not, notify Dad.

... LET ...

MAGNUSON

Do Your Picture Framing

Estimates for a Special Work
given upon request

Headquarters for Seeman Prints
Circulating Library
Developing and Printing

*If its from Magnuson's
it's all right*

Art Specialties of all kinds on sale at
Reasonable prices. Special Discounts
to Fraternities.

CALL OUR AUTO

223 E. Long St., Cor. 5th
Main 164 Citizens 9237

COMPLIMENTS OF THE
H. K. Smith Co.

TWO STORES

Furnishings, Hats,
College Jewelry,
Pillows and Pennants

No. 1

High St. and 15th Ave.

No. 2

High St. and 11th Ave.

**UNITED STATES
RUBBER COMPANY**

Columbus Branch

WHOLESALEERS

HUBMARK *and*
PATENT PROCESS
FOOTWEAR
G. & J. TIRES

RAYNSTERS KEDS

*National Advertised
Products*

41 W. Spring St. : Columbus



317 South High Street
Columbus, Ohio

**The Columbus
Blank Book Mfg. Co.**

PRINTERS, BINDERS
LEGAL PUBLISHERS
STATIONERS

Prompt Mail and Telephone
Service

*Many may talk, others may blow,
But still this business continues to grow*

THERE'S
—A—
REASON

ASK THE MAN WHO WEARS *MENDEL SUITS*.
He can tell you. Further argument unnecessary.
For positive proof and satisfaction see

MENDEL
The Allright Tailor
545 NORTH HIGH STREET

I'LL MEET YOU AT

CASHATT'S

The Sign of the PIPE

Imported and Domestic



CIGARS *and*
TOBACCOS



18 North High Street

The Home of the "Hot Fudge"



Variety - Quality - Value

Our Idea of Service is embraced in these three words.

A Variety

so liberal as to insure what you want.

A Quality

so dependable as to make you satisfied with what you buy.

A Value

so substantial as to justify what you spend.

GOODMAN BROTHERS
JEWELERS

No 98 NORTH HIGH ST



Where Quality is Unquestioned

Every diamond, watch, piece of Jewelry or Silverware is always found to be exactly as represented when purchased here.

You never heard a person say they paid too much, or did not get what they paid for, if the purchase was made in our establishment.

THE BANCROFT BROS. CO.

Hallmark Store
ABSOLUTELY RELIABLE

Diamond Merchants
138-140 N. HIGH STREET

THIS MAKIO SERVES

As a Memory Book of those happy University days. It would be as incomplete as a picture without a frame if it did not contain a mention of

THE VARSITY DRUG SHOP

Wishing the Seniors success in life, we know they cannot help but think of the many pleasant associations in our shop.

16th and High

"Home of Original Tin Roof"



WE AGAIN APPRECIATE THE LIBERAL PATRONAGE OF OHIO STATE UNIVERSITY STUDENTS AND ORGANIZATIONS AND HOPE THE FUTURE MAY HAVE THE SAME MEASURE OF SUCCESS IN STORE FOR EACH OF YOU AS YOU HAVE MADE IT POSSIBLE FOR US.

Baker Art Gallery
COLUMBUS, O.



Bliss College

Ohio's Greatest School of Business
131 East State Street
Columbus, Ohio

Recognized everywhere as one of the largest, best equipped and most thoroughly taught of America's leading business schools.

Bookkeeping, Accountancy, Shorthand, Touch Typewriting, Penmanship, Business English, Salesmanship, Civil Service, Secretarial work, taught by experts.

Secretarial

Learn Shorthand----Summer Term

We offer a special course for University students who can arrange to enter Bliss for our summer term.

Take Lectures Word for Word

You can be more successful while in the University---a better success in the business world.

For Catalog, Phone Citz. 3559; Bell M. 3559

Salesmanship

Bliss College

131 East State Street, Columbus, Ohio

Positions for Graduates

The employment department of the Bliss School secures satisfactory positions for all graduates. Ohio State students are telling their friends about it.

The school that is recommended by business men is the school whose students are in demand. More than three thousand calls for accountants, stenographers, secretaries and commercial teachers last year.

Accountancy

Penmanship and Accountancy

New plan of training for business life. Secure special work in accountancy. Actual business bookkeeping through our office system under expert teachers.

Special arrangements made for State University students who have time for extra work throughout the year.

For Catalog, Phone Citz. 3559; Bell M. 3559

Positions

The Kauffman-Lattimer Co.

IMPORTERS AND JOBBERS

Chemicals, Drugs, Medicines, Druggist Sundries,
Scientific Apparatus, Laboratories Supplies

Trade
"KAYELL"
Mark

Office and Main Building
263-283 N. Front St.
Warehouse
Park St. and Penn. R.R. Track

Laboratory and Mills
84-90 West Chestnut Street
44 East Chestnut Street
New York Office: 5 Platt St.

CITIZEN, 2419

BELL, MAIN 419

Blackwood, Green & Co.

GENERAL HARDWARE

We make a specialty of all Copper and Metal Laboratory
Supplies and Equipment. Give us your specifications.

624 N. High Street

COLUMBUS, OHIO

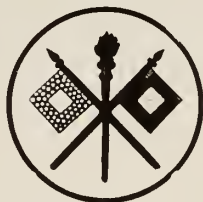

Bascom Bros.

Mfg. Jewelers

11th & High



The Columbus

Consumers

Supply Company

315 N. Fourth St.

EVERYTHING IN
BUILDERS SUPPLIES

FERTILIZERS, COAL, SAND
AND GRAVEL

D. W. McGRATH

General Contractor



BUILDINGS ERECTED ON CAMPUS:

Hayes Hall	East Bleachers
Brown Hall	Library Building
Physics Building	Horticulture & Forestry
Robinson Laboratory,	Freight House Building
Lord Hall	

OFFICES:

New First National Bank Building
Columbus, Ohio

WHEN YOU SEE THE NAME
MOORES & ROSS

In the store of an Ice Cream dealer
or when you see it blown in the glass
of a Milk Bottle, you can be right
well certain that both the Ice Cream
and the Milk are worthy of your
patronage. : : : : :

+++

THE MOORES & ROSS
MILK COMPANY

COLUMBUS, OHIO

PROFESSIONAL DIRECTORY

Prominent Attorneys, Physicians and Dentists of Columbus, Ohio

ACCOUNTANT

W. E. LANGDON, Huntington Bank Building, 21 S. High St.

ATTORNEYS

- Atkinson & Smith, Suite 505 Hartman Bldg.
Ballard, Jones & Price, Hartman Building.
Beem, Chapin B., Rankin Building, 22
West Gay Street, Citizen 8328, Main 1890
Bennett Hugh M., Bennett, Westfall and
Bennett, 8 East Long Street.
Black Samuel L., 16 East Broad Street,
Main 3870, Citizen 3332.
Brandt & Brandt, 919-920 New First
National Bank Building, Citizen 6030,
Main 369.
Booth, Keating, Pomerene & Boulger,
Huntington Bank Building.
Chester, John J., Suite 1023 Columbus
Savings & Trust Building, Citizen 3350,
Main 4141.
Cockrell, W. B., New First National Bank
Building; Rooms 313-318, Citizen 5211,
Main 6885.
Corwin, E. E., Room 336-337, Chamber
of Commerce; 30 E. Broad Street, Citizen
2550, Main 5078.
De Witt, E. L., New Hayden Building,
Citizen 2181, Bell, Main 2181.
Dyer, Joseph H., 404-405 Commerce Build-
ing, Citizen 6361; Bell, Main 6361.
Good, Paul R., 1201-1206 The Hayden
Building, Both phones 2181.
Goldsmith, Max., 8 E. Broad Street.,
Citizen 7442; Bell, Main 2030.
Gumble & Gumble, Henry, 503-506 Out-
Look Building, Citizen 3734.
Hamilton, Donald M., 808 Huntington
Bank Building, Citizen 7831, Main 8176.
Residence, Citizen 18637, East 4056.
Harrison, O. E., 710 New Hayden Building,
Bell Main 1237, Citizen 9150.
Hoskins & Secrest, Eleventh Floor, 8 East
Broad Street.
Howard, Joseph M., 506-510 Citizens Bank
Building, Gay and High Streets.
Hunt, Joy H., 318-322 Spahr Building,
50 East Broad Street, Bell, Main 353,
Citizen 2353.
Keating, David T., Huntington Bank
Building.
Kinney, J. E., 22 W. Gay Street, Main
1967, Citizen 8378.
Kohn, Harry, 503-505 New First National
Bank Building.
Lloyd, Erastus G., Chamber of Commerce
Building, Citizen 5228.
Linton, Henry J., 308-12 Huntington Bank
Building, 21 S. High Street, Bell, Main
5373, Citizen 5332.
Loren, James M., 226-227 Columbus Sav-
ings & Trust Building, Long & High Sts.
Marshall, Geo. S., 322-326 Hayden-Clinton
Bank Building, 20 E. Broad Street,
Bell, Main 6851, Citizen 6201.
Martin, J. C., 8 East Long Street.
Martin, Ralph G., Huntington National
Bank Building, Bell, Main 343.

Miller, Thompson & Dunbar, 8 East Long Street. William H. Miller, Carmia A. Thompson, Frank C. Dunbar, Frank Quigley, Alan G. Grant.

Monnett & Felsman, 12th Floor Columbus Savings & Trust Building; corner High and Long Streets, Citizen 3575.

Morgan, Eugene, Rooms 220-224 The Hayden Clinton Bank Building, 20 E. Broad Street, Citizen 3575.

Motgan, Rooms 220-224 The Hayden Clinton Bank Building, 20 E. Broad Street, Citizen 4514, Bell, Main 4516.

Morton, Irvine, Turner & Blanchard, 50 E. Broad Street.

Elbert C. Morton, Edward C. Turner, Ellsworth C. Irvine, Charles E. Blachard, Robert J. Odell, Albert M. Calland.

McCleary, C. A., 813-815 New Hayden Building; Office phones, Citizen 7089, Bell, Main 3005. Residence phones, Citizen 11274, North 3053.

McSweeney, Fred M., 921-922 8 East Long Street, Main 3711, Citizen 5452.

Pease, E. L., Bell, Main 4413, Citizen 7789 52 East Gay Street.

Powell & Powell, 319-322 Spahr Building, Thomas E. Powell, Edward T. Powell, Harold T. Powell.

Sherman, Herbert C., 715 Hartman Bldg., Citizen 7750, Main 1587.

Stevenson & Vercoe, New First National Bank Building.

Stoddart, John C., 44 E. Broad Street.

Trott, Calvin, V., New First National Bank Bldg., Citizen 5211, Main 6885.

Ulrey, D. B., 8 E. Broad Street, Citizen 4919, Main 5402.

Weber, August W., 503 New First National Bank Bldg., Citizen 6008, Main 4816.

Young, Carl H., Suite 1202-8 East Long St., Citizen 7168, Main 5003.

PHYSICIANS

Adel, Dr. E. E., 340 E. State Street, Citizen 5060, Main 5974.

Agler, Dr. Hamer L., Mt. Vernon and Lexington, East 916 (Citizen).

Barbee, Dr. B. I., 206 E. State Street, Citizen 2498.

Beam, Dr. Eugene C., 2230 Summit Street, Citizen 14888, North 4411.

Beekman, Dr. J. J., 1142 N. High Street, North 5664.

Brown, Dr. John Edwin, 239 E. Town St., Citizen 5268, Main 1268.

Brown, Dr. R. A., 1615 S. 4th Street, Citizen 18286, Main 211.

Bryant, Dr. Susannah, 564 Oak St., M. 3919.

Carlton, Dr. J. S., 1196 Neil Ave., Citizen 16443, North 1953.

Chapin, Dr. E. H., 131 E. State Street, Citizen 8466. Main 3410.

Clark, Dr. I. G., 188 E. State Street, Citizen 3382, Main 1382.

Clouse, Dr. Geo. M., 948 Mt. Vernon Ave., East 114.

Coons, Dr. J. J., 122 E. Broad Street, Citizen 5448.

Davenport, Dr. A. B., 121 S. 6th Street, Citizen 6002, East 1826.

Delfino, Dr. Diego., 10½ E. Poplar Ave., Main 4701

Drury, Dr. Robert B., 283 E. State St., Citizen 4753, Main 5482.

Edmiston, Dr. W. E., 963 W. Broad St., Citizen 3226, Hilltop 680.

Ferree, Dr. J. A., 1898 N. High Street, Citizen 11365, North 6406.

Gallen, Dr. Jos. M., 826 N. High Street, Citizen 2935, North 183.	Sealy, Dr. A. H., 1157 Livingston Ave., East 3762, Citizen 19755.
Gardner, Dr. Frank W., 185 E. State St., Citizen 2861.	Sharp, Dr. R. J., 1888 Parsons, Main 7177.
Greene, Dr. W. J., Keith's Theatre Bldg., Main 1784.	Shawaker, Dr. G. H., 206 E. State Street, Citizen 3066.
Hanes, Dr. John, 677 N. High Street, Citizen 8248, Main 4616.	Shepard, Dr. Charles J., 112 E. Broad St., Citizen 3988, Main 591.
Harper, Dr. W. H., 1508 N. High Street, Citizen 11797.	Shriver, Dr. Chas. S., 934 W. Broad St., Hilltop 1414.
Hamilton, Dr. Edwin A., 106 E. Broad St., Citizen 3301, Main 1301.	Simms, Dr. Earlin J., 15 W. Goodale St., Main 541.
Harris, Dr. I. B., 322 E. State Street, Citizen 9245, M	Smith Dr. R. Blee, 218 E. State Street, Citizen 4917, Main 2688.
Heckler, Dr. F. A., 106 E. Broad Street, Citizen 3301, Main 1301.	Stanton, Dr. F. M., 322 E. State Street, Citizen 5878. Office hours 1 o'clock to 3 p. m. Residence phoes: Citizenn 14679, North 7492.
Heston, Dr. Herman, 330 N. High Street, Citizen 2944.	Sullivan, Dr. F. J., 306 Washington Ave., Citizen 9547 Main 7810.
Hoppe, Dr. Herman, 159 E. Livingstion, Citizen 3244.	Tarbell, Dr. R. C., 322 E. State Street, Citizen 4707, Main 6277.
Junkerman, Dr. C. F., 138 E. State Street, Citizen 3322, Main 5986.	Thomas, Dr. John M., 1126 Neil Avenue, Citizen 16419, North 2365.
Leach, Dr. Robert, 41 E. Main, Main 710.	Timberman, Dr. Andrew, 112 E. Broad St., Citizen 3984, Main 1644.
Lindsey, Dr. Bruce E., 106 Lexington Ave., Citizen 5904, East 2533.	Van Fossen, Dr. J. A., 1353 N. High St., Citizen 16670, North 1383.
Morath, Dr. F. R., 109 E. Main Street, Citizen 4855, Main 6226.	Van Fossen, Dr. Wm. S., 322 E. State St., Citizen 4510, Main 2127.
Mummert, Dr. C. W., 833 S. High Street, Citizen 8921, Main 720.	Walter, Dr. Andrew, 239 E. Town Street, Citizen 5268.
Nelles, Dr. A. B., 198 E. State Street, Citizen 5480, East 2569.	Weaver, Dr. H. J., 289 E. State Street, Citizen 8879.
Norris, Dr. King A., 754 Neil Avenue, Citizen 2565, Main 4492.	Wolfe, Dr. A. C., 350 E. State Street, Citizen 3151, Main 6803.
Parrett, Dr. E. M., 106 E. Broad Street, Citizen 3301, Main 1301.	Woodlin, Dr. W. J., Monroe and Long Sts., Citizen 4473, East 538.
Riebel, Dr. J. A., 15 W. Goodale Street, Citizen 6836, Main 498.	Zartman, Dr. Luke V., 289 E. State St., Citizen 7190, Main 2037.
Rogers, Dr. J. A., 185 E. State Street, Citizen 3177, Main 4836.	
Schueller, Dr. Erwin, 131 E. State Street, Main 1484, Citizen 3484.	

DENTISTS

Cochrane, Dr. R. B., 112 . . S. High Street, Citizen 8583.
 Consaul, Dr. J. A., Cor. High and Fifth Ave. Citizen 16373
 Hengst, Dr. A. R., Northeast Corner Main and High Sts., Automatic 5685, Bell 6244.
 Latham Dr. E. E., 632 . . North High St.. Citizen 7298. Office hours: 8 a. m. to 12
 p. m., 1 p. m. to 4 p. m. Assisted_by Dr. C. L. Slyh.

The COTT PRINTING CO.

Quick Printers

ON THE VIADUCT



The Seal of Quality

Citizen 3571

—:—

Bell, Main 5057

...FOR...

Steaks :: Chops :: Spaghetti
Italian Pot Roast :: Fish :: Game, Etc.

...GO TO...

MARZETTI'S
RESTAURANT

TENTH AVENUE AND HIGH STREET

WE SERVE ONLY THE BEST

ALFRED R. BARRINGTON

Teacher of
SINGING



Citizen Phone 11214

STUDIO
1948 North High Street
Columbus, Ohio

The College Book Store

OPPOSITE UNIVERSITY
ENTRANCE



Reference Books in all Depart-
ments of Education



Cash Paid for Used Books

H. RATNER

WAGON SERVICE
∴ DAILY TO ∴

CLUBS AND
FRATERNITIES



Fresh Vegetables at
Wholesale Prices

Automatic 11922 Bell North 2527

Orr, Brown, Price Company

Wholesale
Druggists



Spring and Front Sts.
Columbus, Ohio

BO-AS-CO

PURE FOOD PRODUCTS



The George Bobb & Sons Co.

Wholesale Grocers—Importers

United States Food Administration License
Number G-03928

31 EAST MAIN STREET, :-: COLUMBUS, OHIO

Be Sure to Ask for

Square Deal Bread

OR

BETTER BREAD

When ordering your Lunch

Made Under Government Specifications

THE BRENNEMAN BAKING CO.

THE **PHILLIPS** CO.
PRINTING

180 EAST LONG STREET
COLUMBUS, OHIO

High Class
Publication
Work Our
Specialty

Embossed
Printing Without
Plates Finest Ever
F o r
Fraternity Work

Citizens
9077

Bell Main
6010

Our Equip-
ment Is
Complete

For Doing the
Highest Grade
General
Printing

Try.....

Richter Tailoring Co.

.....For Your Next Suit

Smart Snappy Stuff

at Moderate Prices

SUITS FROM \$30.00 TO \$50.00

92 1-2 North High Street

PERFECTO CIGARS PERFECTLY KEPT

H. E. SEIBERT, Jr., General Manager

The Perfecto Cigar Co.

Importers and Wholesale Distributors of Clear
Havana and Domestic Cigars and Cigarettes

Office and Wholesale Department:

39 EAST CHESTNUT STREET

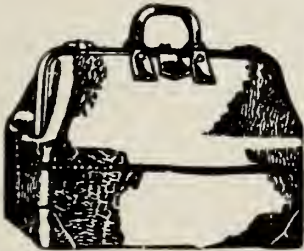

It is to Your Interest

As Men and Women of position, that you purchase traveling equipment of proven, acknowledged merit.

LUGGAGE THAT WILL NEVER SHAME YOU

Guaranteed What we mean by "GUARANTEED LUGGAGE" is that we will replace any piece of Traveling Equipment that does not prove satisfactory. We manufacture our own TRUNKS and carry a complete line of Bags, Suit Cases and a wonderful assortment of small Leather Goods.

WE DELIGHT IN SHOWING GOODS

Scott O. Sifrit Company

112 SOUTH HIGH STREET NEAR CORNER STATE AND HIGH STREETS
COLUMBUS, OHIO

P R E S C R I P T I O N S

Patient:—"That prescription did no good, doctor."

Doctor:—"Hm—, who filled it?"

Patient:—"I had it filled at 'Bank's' Cut Rate store."

Doctor:—"Hm—, better take it to Wendt-Bristol's—
you'll get it filled right, and I know it will work."

Nobody wants cheapness half as much as goodness. The cheap article is what it is—it is cheap in price, it is cheap in quality. Every cent saved in cheapness brings dollar's worth of regret for the purchaser.

BRING YOUR NEXT PRESCRIPTION HERE

HERE'S QUALITY IN CANDY, TOO. Our assortment of Box Candies is selected from the four popular candy manufacturers:

APOLLO CHOCOLATES (Boston)

PARK AND TELFORD (New York)

ALLEGRETTI (Chicago)

NUNNALLY (Atlanta)

Our Soda Fountain is one of the most popular in town.

WE DELIVER WITHOUT EXTRA CHARGE

The Wendt-Bristol Drug Co.

47 SOUTH HIGH STREET (Directly Opposite McKinley Monument)

QUALITY FIRST ALWAYS

J. S. CLARK

— Bread —

Cakes and Pies

SPECIAL ATTENTION
GIVEN TO CLUBS AND
FRATERNITIES

1435-1437 N. High St.

Citz. 16797

Bell N. 5712

McCLURE, TRITSCHLER, PARRISH CO.

Wholesalers



*Hosiery
Underwear
Gloves
Knit Goods
Etc.*

37-39 EAST SPRING STREET



Mann's
Business Training School
ESTABLISHED 1879

DAY AND EVENING CLASSES

Individual Instruction and Thorough Training
in Stenographic, Secretarial, Civil Service,
Bookkeeping and General Accountancy Courses

A. L. JONES, President

SCHULTZ BUILDING, 232 NORTH HIGH STREET

Ohio State 6098

TELEPHONES:

Bell Main 3413

SOUND BANKING

The New First National Bank

**Capital, Surplus and Profits
One Million Dollars**

OFFICERS:

Charles M. Wing	President		
Charles R. Shields	Vice-President	Edgar L. Abbott	Cashier
Henry C. Werner	Vice-President	Henry Pausch, Jr.	Ass't Cashier
Edward W. Swisher	Vice-President	L. Francis Wolls	Ass't Cashier

*Commercial Accounts, Savings Accounts, Municipal Bonds Sold
Safety Deposit Boxes for Rent, Travelers Checks Sold.*

33 NORTH HIGH STREET

Frank McGuire & Son

Good Value Opticians

35 East Long Street :: :: Columbus, Ohio

+++

To make a better pair of Spectacles or
Eyeglasses, to the better serve your
own particular needs is our business.

+++

BRING US YOUR OCULIST WORK

Our Work Pleases the Oculist

Our Prices Please You

J. M. & W. Westwater & Co.

56 East Gay Street

DEALERS IN CHINA, GLASS, SILVER,
ELECTRIC FIXTURES. AGENTS FOR
THE FAMOUS O. P. SYRACUSE CHINA
IN PLAIN WHITE AND DECORATED.

Fraternity Clubs and Hotel Crest
Designs Decorated To Order

KAMPMAN COSTUME WORKS

Costumes and Supplies for
Amateur Dramatic and Opera
Clubs, Minstrels, Carnivals,
Etc.

Plays, Reciters, Sketches
and Books on Entertainments.



We are especially well
equipped to dress your Class
Play.

The latest favors for Din-
ners, Parties, Weddings and
other occasions.

237 South High St., Columbus, Ohio

THE
ERNER AND HOPKINS
COMPANY

ELECTRICAL SUPPLIES
AND
MACHINERY

55-57 E. Chestnut Street

Columbus, :: :: Ohio

INDEX

Acacia	262	Dedication	11
Administration	49	Delphic	370
Administrative Officers	51	Delta Chi	254
A. I. E. E.	358	Delta Delta Delta	310
A. S. M. E.	360	Delta Gamma	314
Alpha Chi Sigma	274	Delta Sigma Rho	357
Alpha Gamma Rho	260	Delta Tau Delta	242
Alpha Gamma Theta	320	Delta Theta Phi	284
Alpha Kappa Kappa	256	Delta Upsilon	258
Alpha Kappa Psi	292	Delta Zeta	334
Alpha Mu Pi Omega	300		
Alpha Phi	316	Eta Kappa Nu	345
Alpha Psi	264	Foot Ball	157
Alpha Sigma Phi	270	Foreword	9
Alpha Tau Omega	242	Fraternities	235
Alpha Xi Delta	324		
Alpha Zeta	252	Girls Glee Club	208
Alumni Section	59	Graduate School	330
Appolonian	362		
Architectural Club	364	History Club	374
Art Section	33	Honorary Societies	331
		Honor Roll	19
Base Ball	171		
Basket Ball	192	Induction Ceremonies	113
Beta Alpha Chi	298		
Beta Theta Pi	238	Kappa Alpha Theta	306
Board of Trustees	50	Kappa Kappa Gamma	304
Browning Dramatic Society	206	Kappa Sigma	248
Browning Play	106	Kleman Klub	328
Bucket and Dipper	362		
		La Boheme	367
Campus Events	101	Lantern	198
Cane Rush	107	Lambda Phi Omega	294
Chi Phi	236	Luck Day	105
Chi Omega	322		
Chimes	340	Makio	197
Chinese Club	366	Medic and Dental Unit	124
Clubs	357	Menorah Society	218
Coaching Staff	156	Methodist Student Council	216
Co-ed War Activities	135	Mortar Board	338
College (The)	52		
Commencement	103	Navil Unit	123
Company A	115	Newman Club (Girls)	326
Company B	116		
Company C	117	Officers	113
Company D	118	Ohio Union Board of Overseers	352
Company E	119	Omega Tau Sigma	278
Company F	120	Omicron Kappa Upsilon	349
Company G	121		
Company H	122	Pan Hellenic Council (Girls)	302
Contents	7	Philomathian	376
Cosmopolitan Club	368	Pi Beta Phi	308

Pi Kappa Alpha	280	Sigma Pi	272
Phi Beta Kappa	332	Sigma Xi	333
Phi Chi	286	Sororities	301
Phi Delta Chi	260	Sphinx	336
Phi Delta Kappa	348	Strollers	204
Phi Delta Theta	234	Student Council	356
Phi Kappa Psi	232	Student Government	331
Phi Gamma Delta	228	Sun Dial	200
Phi Lambda Upsilon	334	Student Army Training Corps	111
Phi Mu	318	Tennis	189
Phi Kappa Tau	282	Theta Sigma Phi	342
Phi Rho Sigma	288	Track	179
Phi Sigma Epsilon	290	Tug O' War	109
Phi Upsilon Omicron	346	Varsity "A" (Girls)	372
Presbyterian Student Session	231	Varsity "O"	155
President W. O. Thompson	30	Veterinary Medical Society	378
Religious	211	War Activies	109
Representative Women	149	Womens Council	354
Satire Section	379	Women In the War	137
School of Military Aeronautics	130-131	Xi Psi Phi	250
Seniors	63	Y. M. C. A.	212
Seniors Homeopathics Nurses	100	Y. W. C. A.	214
Sigma Alpha Epsilon	244	Zeta Beta Tau	276
Sigma Chi	232		
Sigma Delta Chi	344		
Sigma Nu	240		
Sigma Phi Epsilon	266		

ADVERTISING INDEX

American Clay Machine Co.	25	Columbus Consumers Supply Co.	36
Auld, D. L.	20	Columbus Gas and Fuel Co.	14
Baker Art Gallery	33	Columbus Stamp Works	8
Bancroft Bros.	32	Cott Printing Co.	41
Barnes Gallen	20	Dayton Dental Supply Co.	12
Barrington, A. D.	43	Dayton Engineering Lab. Co.	4
Bascom Bros.	36	Deisel Wemmer Co.	45
Blackwood Green and Co.	36	Dick Office Supply Co.	23
Bliss Business College	34-35	Erner Hopkins Co.	52
Bobb, G. W. and Sons Co.	44	Fairmont Creamery Co.	45
Brenneman Baking Co.	44	Fifth Ave. Floral Co.	18
Buckeye Tent and Awning Co.	13	Fornshell Printing Co.	45
Butterworth, W. H.	7	Furnas Ice Cream Co.	16
Cashatt, John	30	Goodman Bros.	31
Central Ohio Paper Co.	15	Hamilton Parker Fuel Supply Co.	28
City National Bank	9	Harris, P. C., Co.	24
Clark, J. S.	48	Heaton's Music Store	2
College Book Store	43	Hennick's	19
College of Dentistry	11		
College of Medicine	11		
Columbus Blank Book Mfg. Co.	29		

Jeffery Mfg. Co.	3	Orr-Kiefer	21
Jenkins Bros.	5	Orr, Brown Price Co.	3
Kampman Costume Co.	51	Parker, C. A.	18
Kauffman-Lattimer Co.	36	Perfecto Cigar Co.	47
Krauss, A. S.	8	Phillips Printing Co.	46
Liard's Barber Shop	28	Professional Directory	38-39-40
Lantern, The	26-27	Ratner, Harry	43
Lilley, M. C., Co.	1	Richter Tailoring Co.	46
Magnuson Co.	28	Rosnagle, A. & Co.	20
Mann Buiness Training School	49	Seeds, R. L. & Co.	17
Marzetti's Restaurant	41	Shedd, E. E. & Co.	20
McClelland's Book Store	6	Sifrit, Scott O.	47
McClure, Tritschler, Parrish and Co.	48	Smith, H. K.	29
McGrath, D. W.	37	State Office Supply Co.	42
McQuire, Franklin Son Co.	50	United States Rubber Co.	29
Mendel, Louis	52	Varsity Drug Shop	32
Monypenny, Hammond Co.	18	Varsity Supply Co.	22
Moores and Ross Co.	37	Wendt-Bristol Co.	48
New First National Bank	50	Westwater Co.	51
Ohio State University	10		
Onyx Paint Co.	42		



UNIVERSITY OF ILLINOIS-URBANA

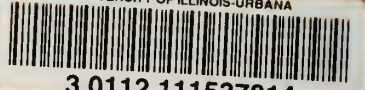

3 0112 111537814